



Islamic Emirate of Afghanistan
Ministry of Transport & Aviation
Afghanistan meteorological Department
Forecast Division
Satellite General Management



Daily reports of Satellite imagery analysis. Date & Time: 02/06/2026, 03:00 UTC

No	Region	Air Mass	Dust Storm	Thunder storm	Cloud	Fog	Water Vapor	Cyclone & Anticyclone	Jetstream	Comments
1	North	X	X	X	✓	X	✓ Moderate	X	✓	
2	South	✓	✓	X	X	X	✓ Weak	X	X	
3	West	X	✓	X	X	X	✓ Moderate	X	✓	
4	East	✓	X	X	X	X	✓ Moderate	X	X	
5	central	✓	✓	X	X	X	✓ Moderate	X	X	
6	Northeast	✓	X	X	X	X	✓ Moderate	X	X	
7	Southeast	✓	✓	X	✓	X	✓ Weak	X	X	
8	Northwest	X	✓	X	X	X	✓ Moderate	X	✓	
9	Southwest	X	X	X	X	X	✓ Weak	X	X	

Details: According to satellite imagery analysis the southern, eastern, central, northeastern, and southeastern areas have warm air mass. The southern, western, central, southeastern, and northwestern areas have dust storm. Some parts of northern and southeastern areas have cloudy sky. The northern, western, eastern, central, northeastern, and northwestern areas have moderate water vapor. The southern, southeastern, and southwestern areas have weak water vapor. Some parts of northern, western, and northwestern areas have Jetstream.

Note: X (Not existing phenomena), v (exist phenomena)

- Reported by: Sayed Taher Atlas

UTC: 2026-06-02 00:45

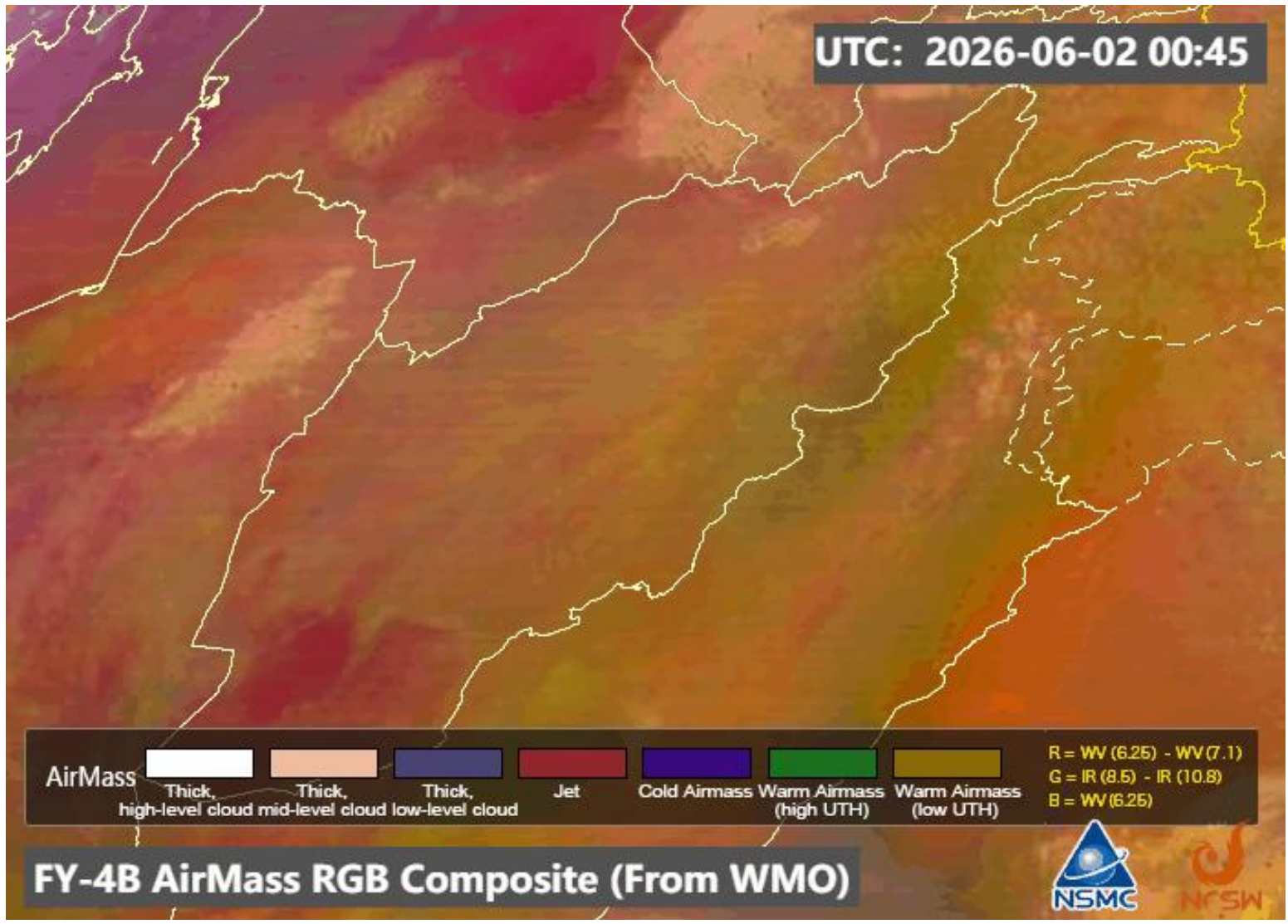

AirMass



Thick,
high-level cloud



Thick,
mid-level cloud

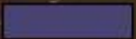

Thick,
low-level cloud



Jet



Cold Airmass



Warm Airmass
(high UTH)



Warm Airmass
(low UTH)

R = WV (6.25) - WV (7.1)
G = IR (8.5) - IR (10.8)
B = WV (6.25)

FY-4B AirMass RGB Composite (From WMO)



UTC: 2026-06-02 01:00

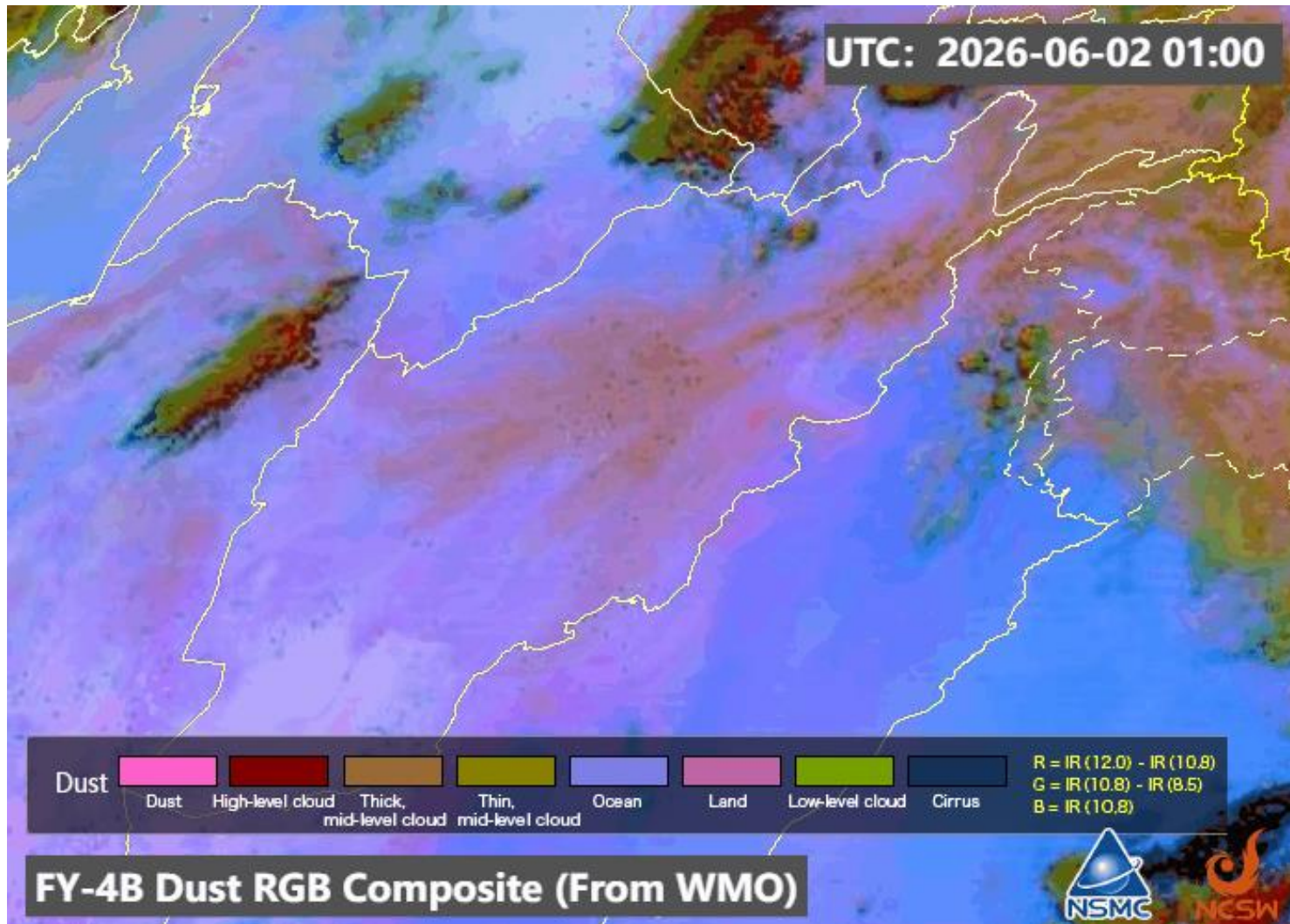

FY-4B Dust RGB Composite (From WMO)



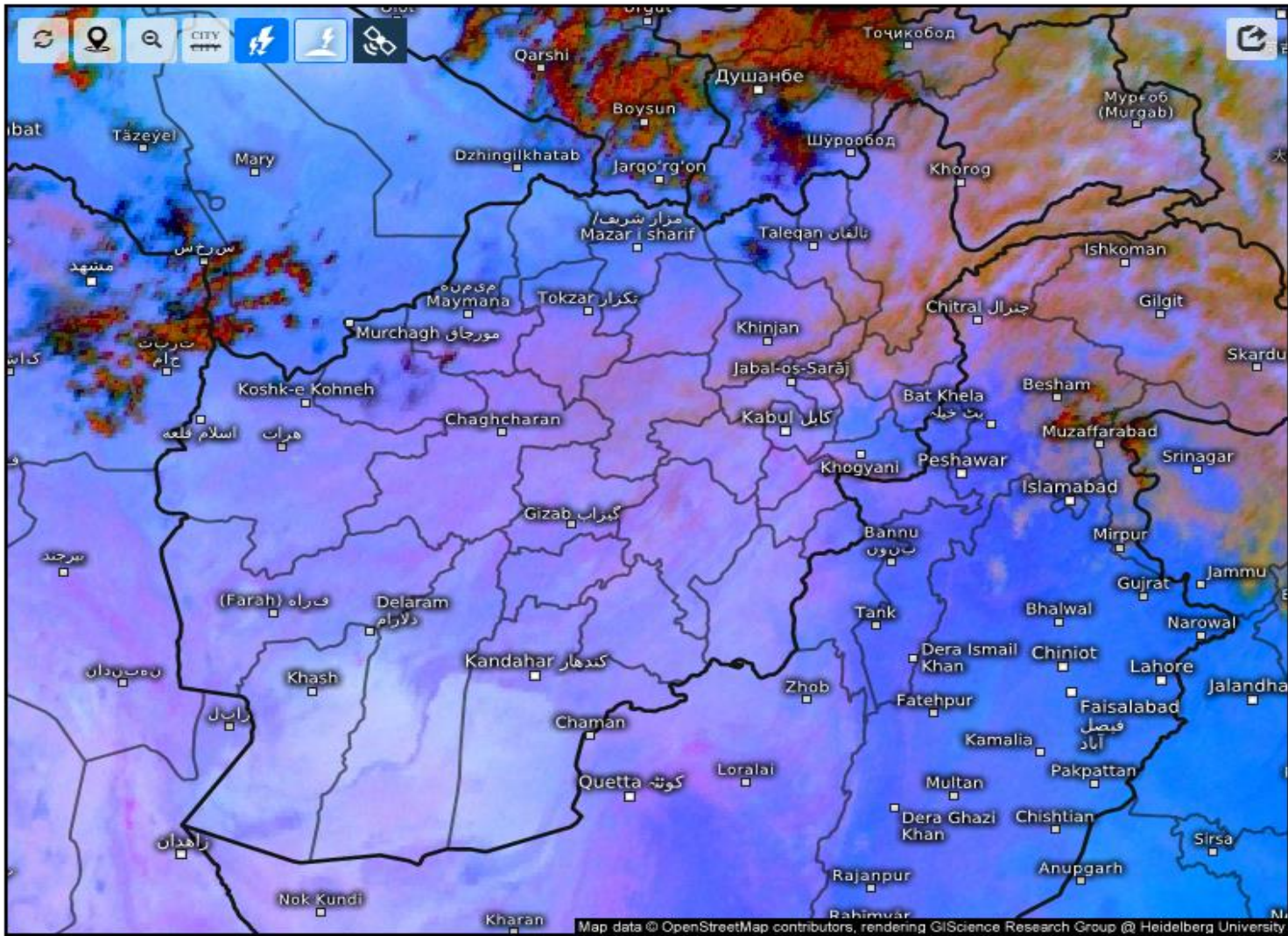

Satellite Dust

Tue 06/02/2026, 07:30am GMT+0430

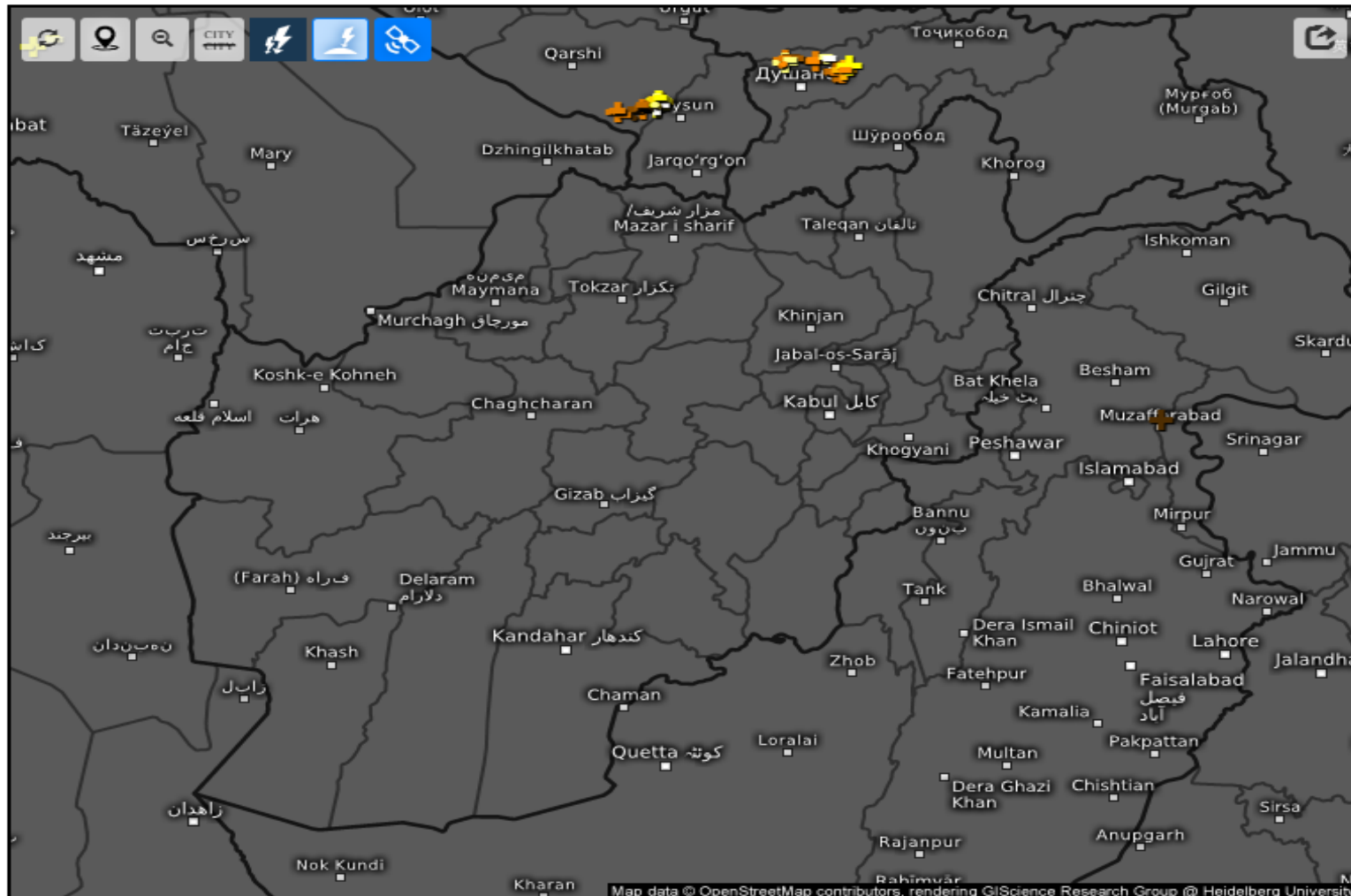

Age of lightning (minutes) ⓘ

Tue 06/02/2026, 07:30am GMT+0430

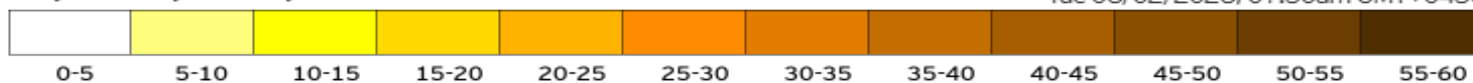

Cloud Top Height

2026-06-02 03:00(UTC)

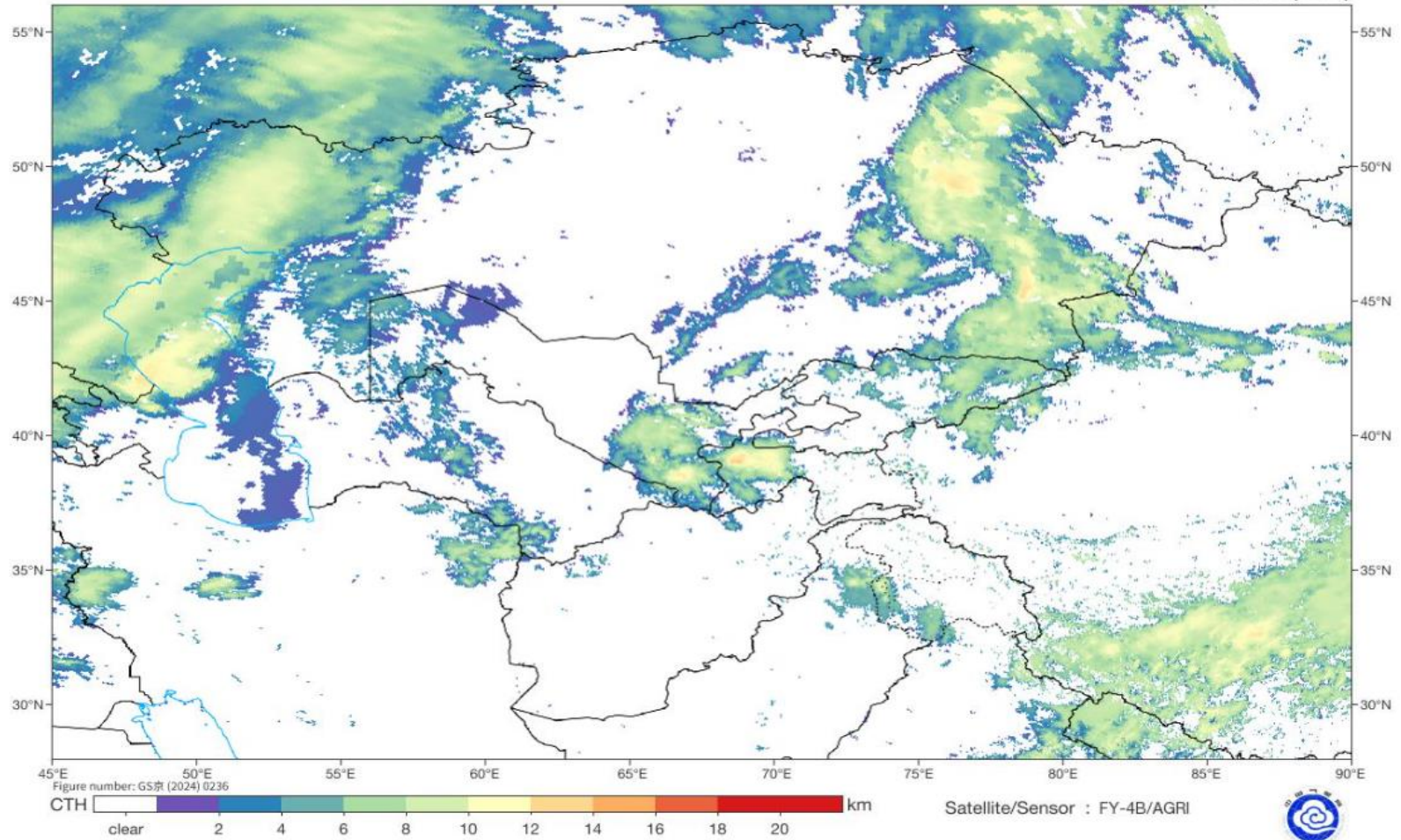

Live satellite map, Afghanistan

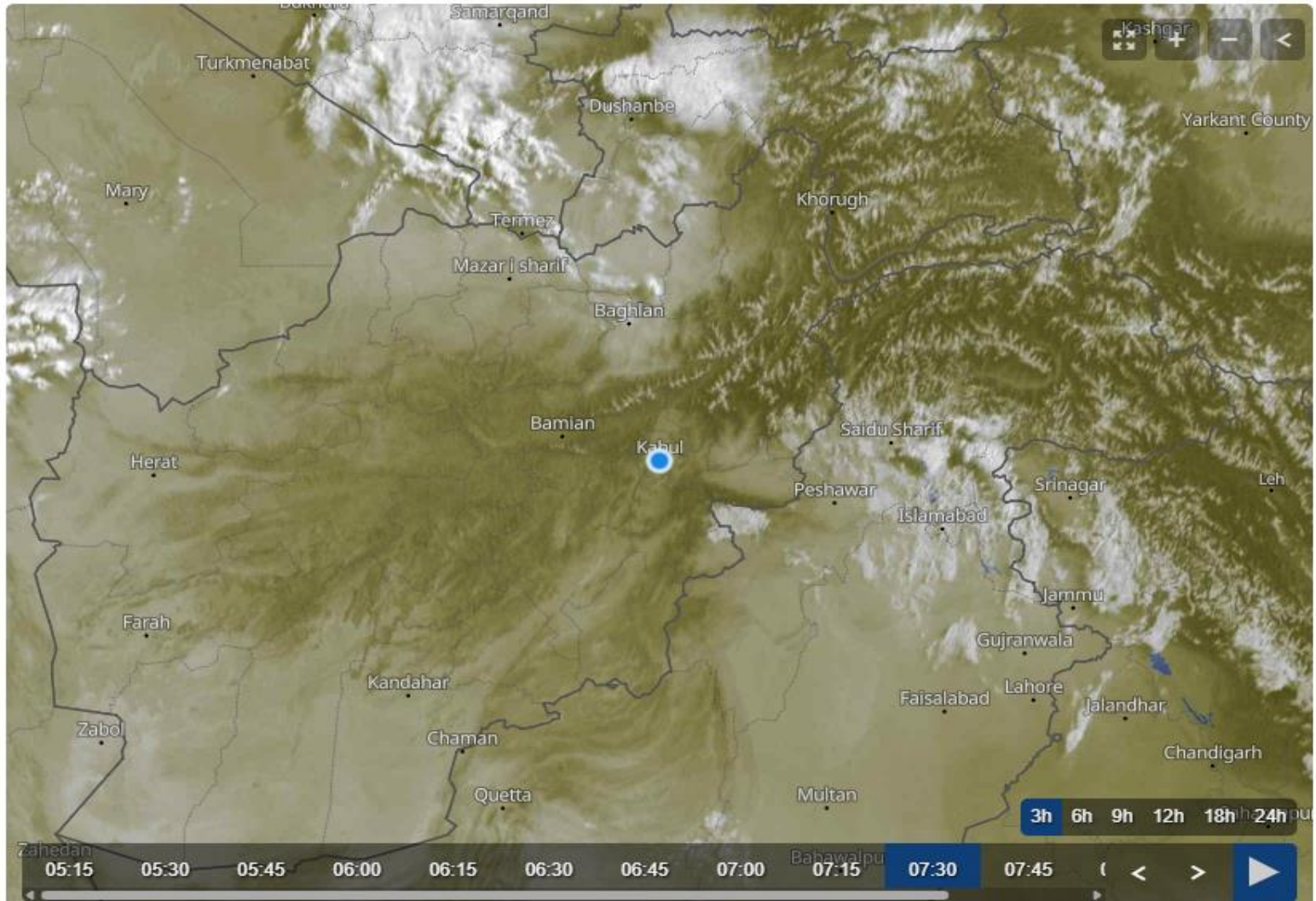

Fog Identification

2026-06-02 03:00(UTC)

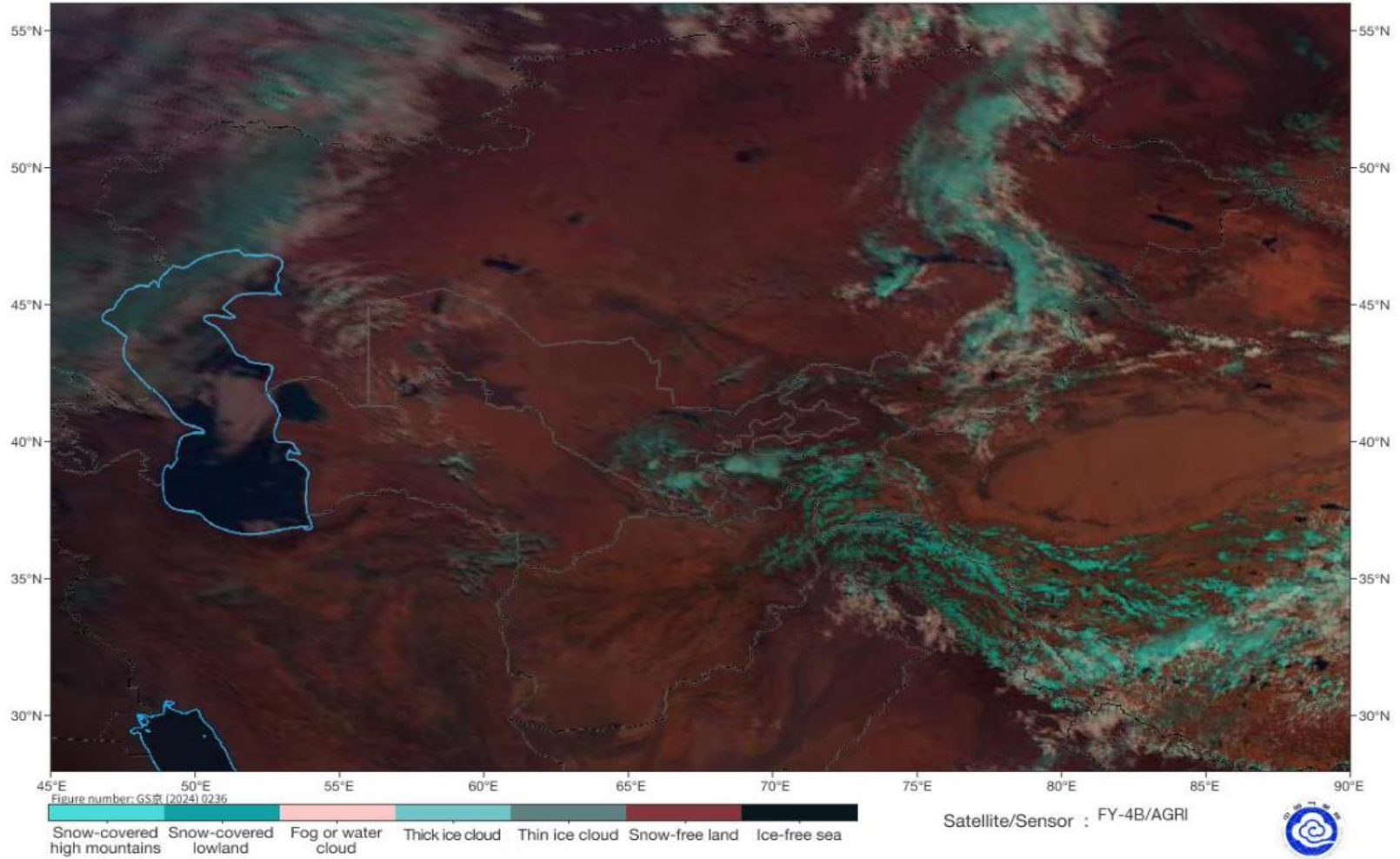

SAT : INSAT-3DR IMG
IMG_TIR1 10.8 um
L1C Mercator

02-06-2026/(0245 to 0312) GMT
02-06-2026/(0815 to 0842) IST

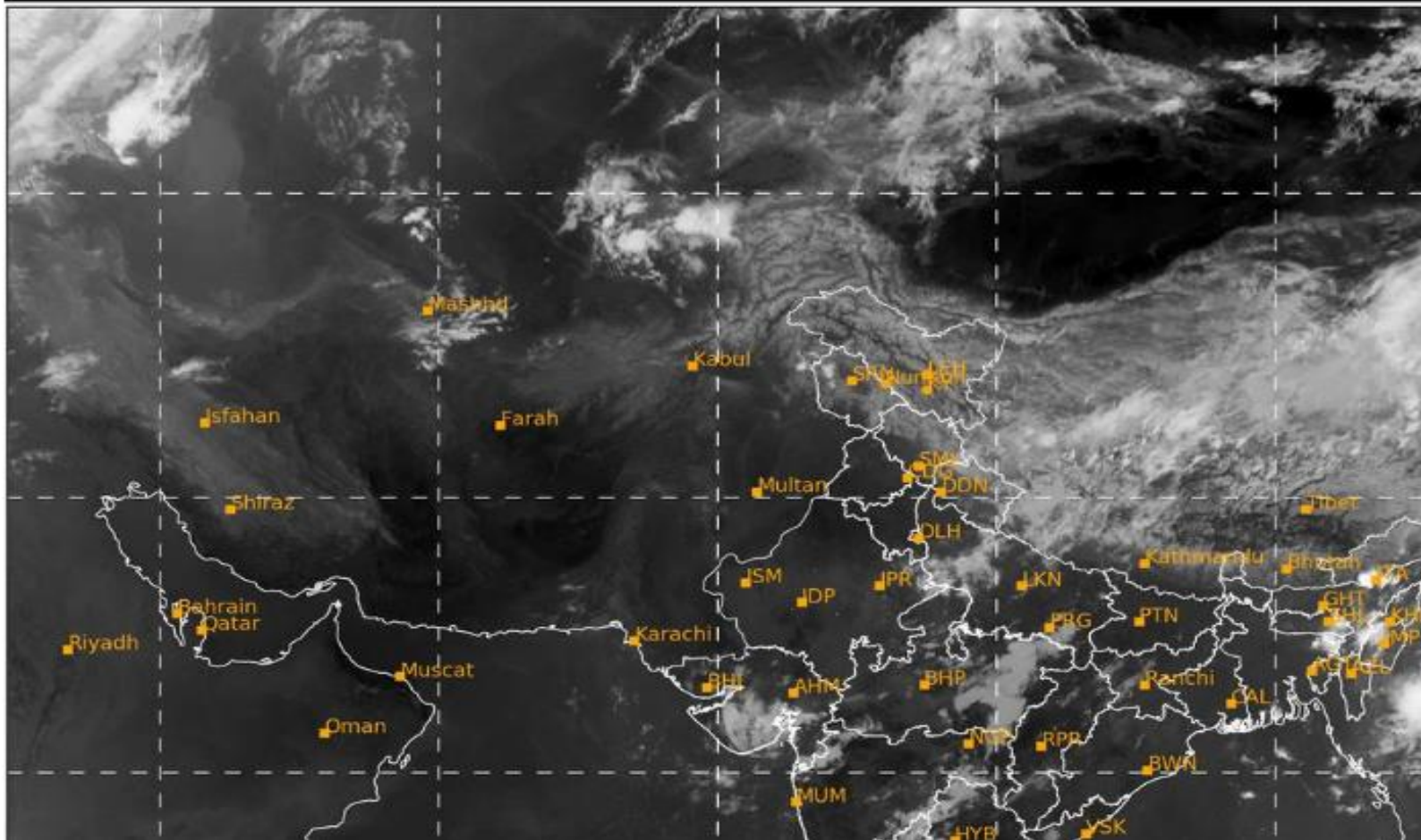

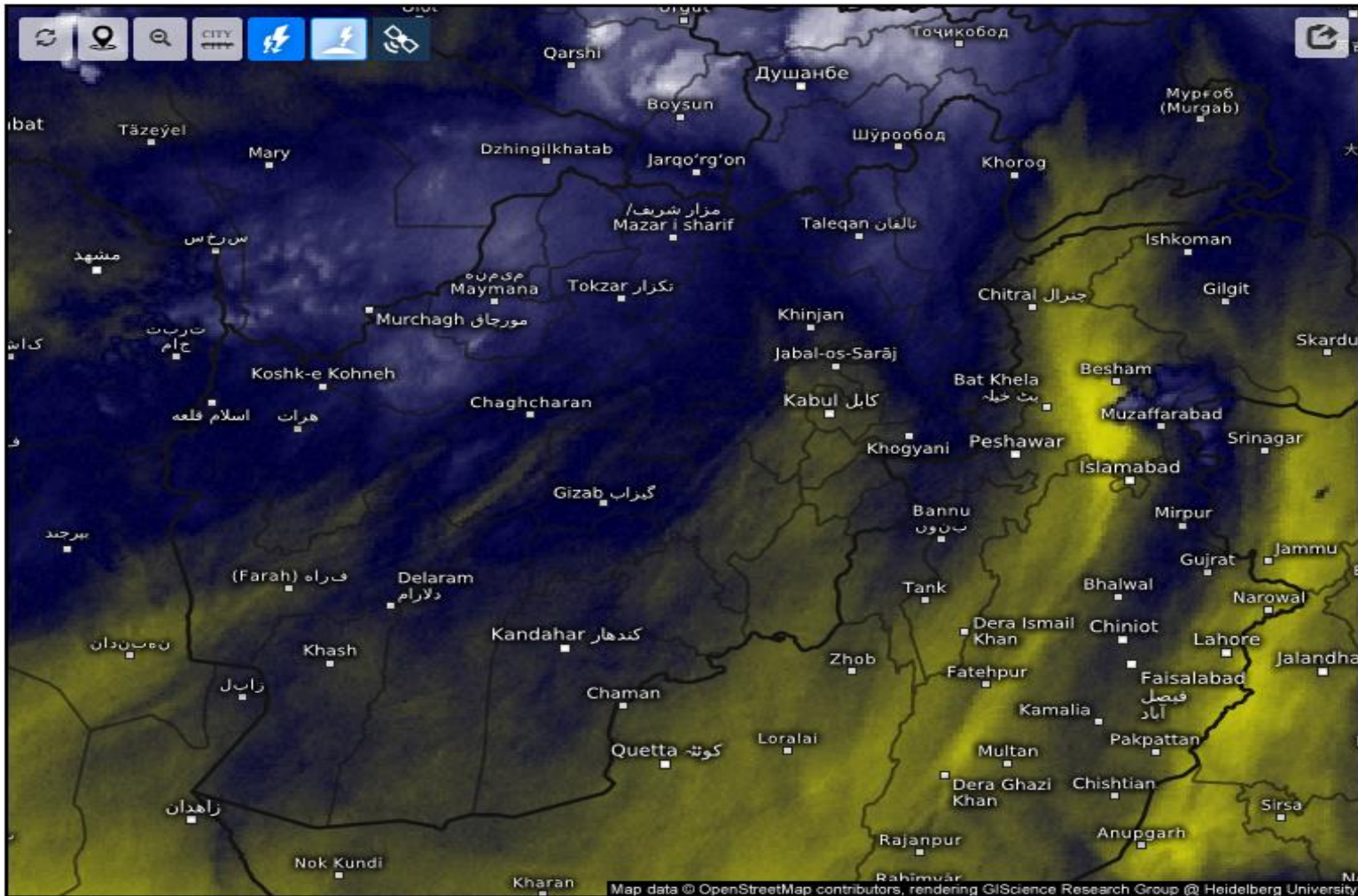

Satellite Water Vapor

Tue 06/02/2026, 07:30am GMT+0430



SAT : INSAT-3DR IMG

IMG_WV 6.8 um

L1C Mercator

02-06-2026/(0245 to 0312) GMT

02-06-2026/(0815 to 0842) IST

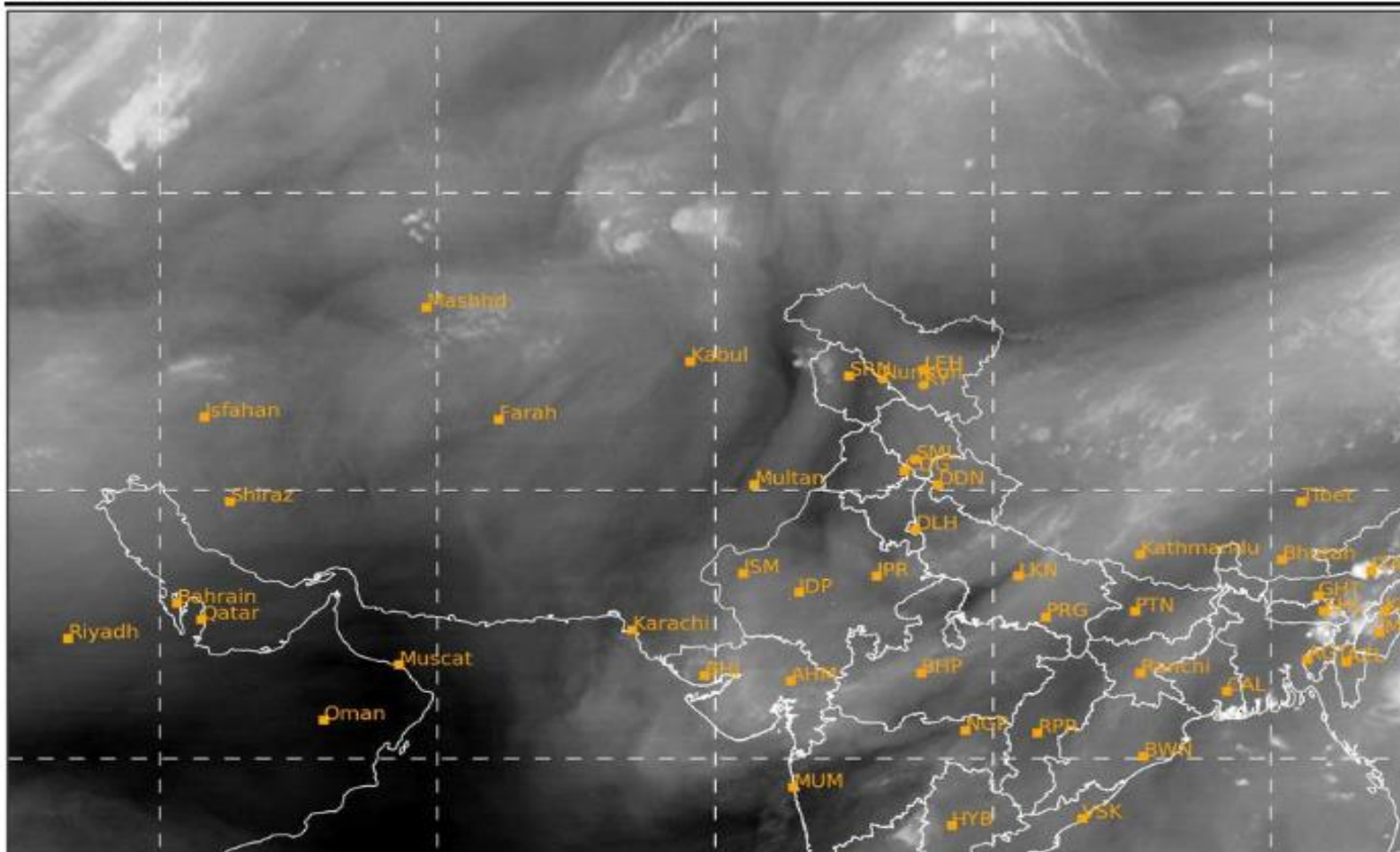

Land Surface Temperature

2026-06-02 03:00(UTC)

