



**Islamic Emirate of Afghanistan
Ministry of Transport & Aviation
Afghanistan meteorological Department
Forecast Division
Satellite General Management**



Daily reports of Satellite imagery analysis. Date & Time: 24-06-2026, 06:00 UTC

No	Region	Air Mass	Dust Storm	Thunder storm	Cloud	Fog	Water Vapor	Cyclone & Anticyclone	Jetstream	Comments
1	North	X	X	X	X	X	✓ weak	X	X	
2	South	X	✓	X	X	X	✓ dry	X	X	
3	West	X	✓	X	X	X	✓ dry	X	X	
4	East	X	X	X	X	X	✓ dry	X	X	
5	central	X	X	X	X	X	✓ weak	X	X	
6	Northeast	X	X	X	✓	X	✓ weak	X	X	
7	Southeast	X	X	X	X	X	✓ dry	X	X	
8	Northwest	X	X	X	X	X	✓ dry	X	X	
9	Southwest	X	✓	X	X	X	✓ dry	X	X	

Details: according to satellite imagery analysis, the southern, western and southwestern areas are dust storm. The northeastern area is partly cloudy sky.

The all regions are dry which the exception of northern and northeastern areas are weak water vapor.

Reported by: Mohammad Jawed Moradi.

Not: X (Not existing phenomena) v (existing phenomena)

UTC: 2026-06-24 06:00

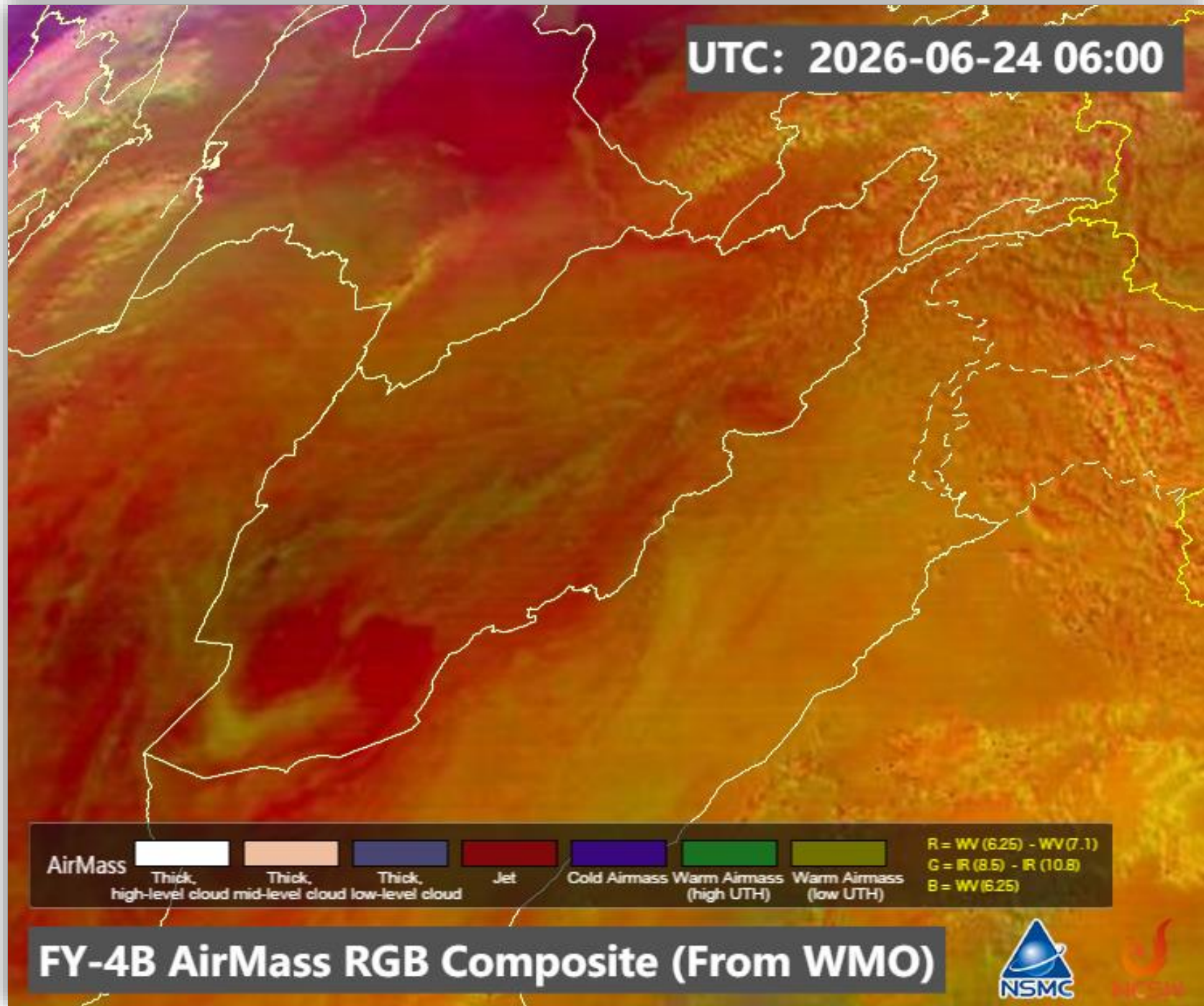

FY-4B AirMass RGB Composite (From WMO)



Sand And Dust Identification

2026-06-24 06:00(UTC)

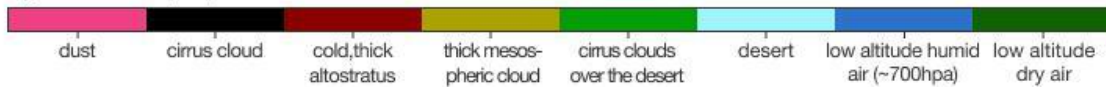
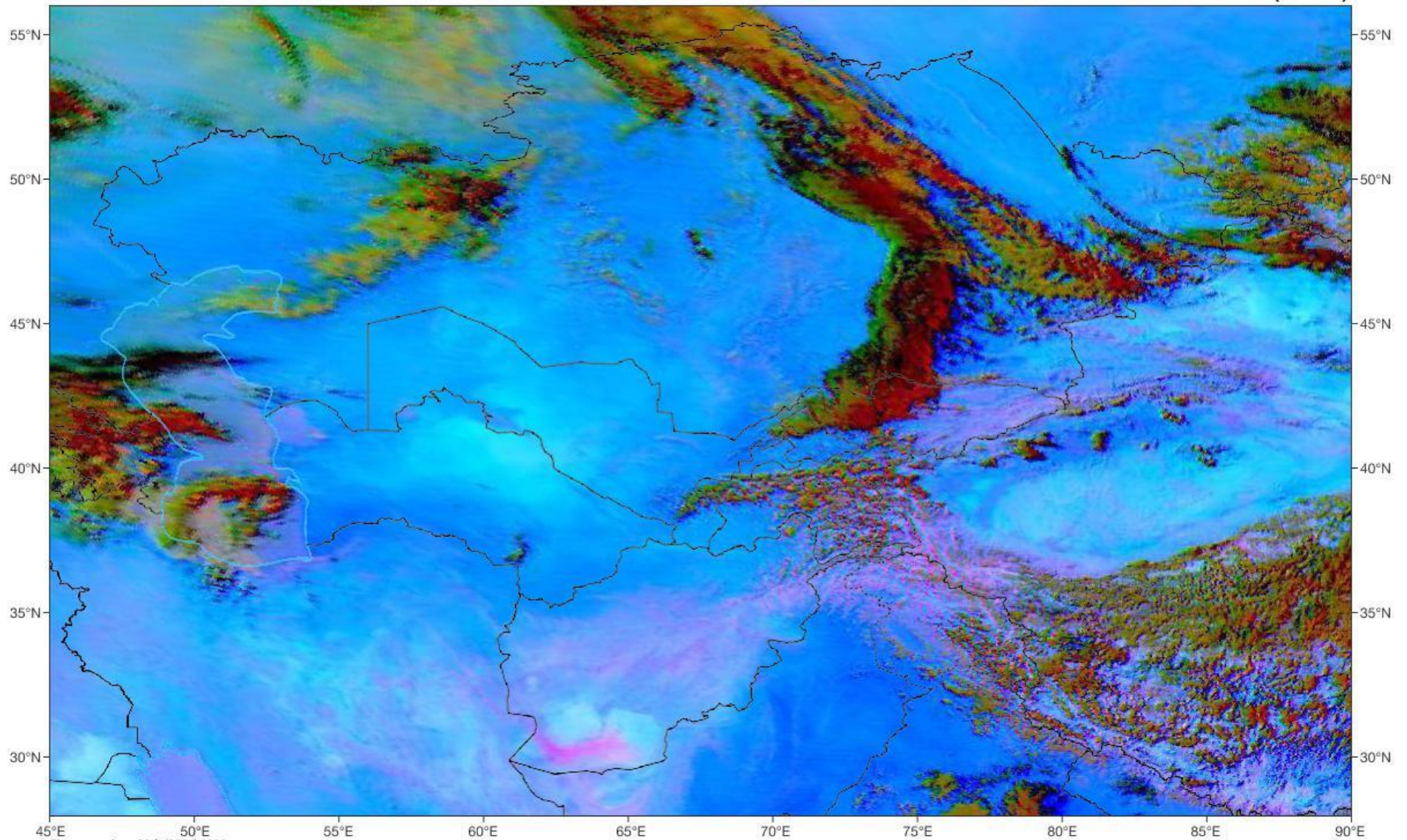

Satellite/Sensor : FY-4B/AGRI



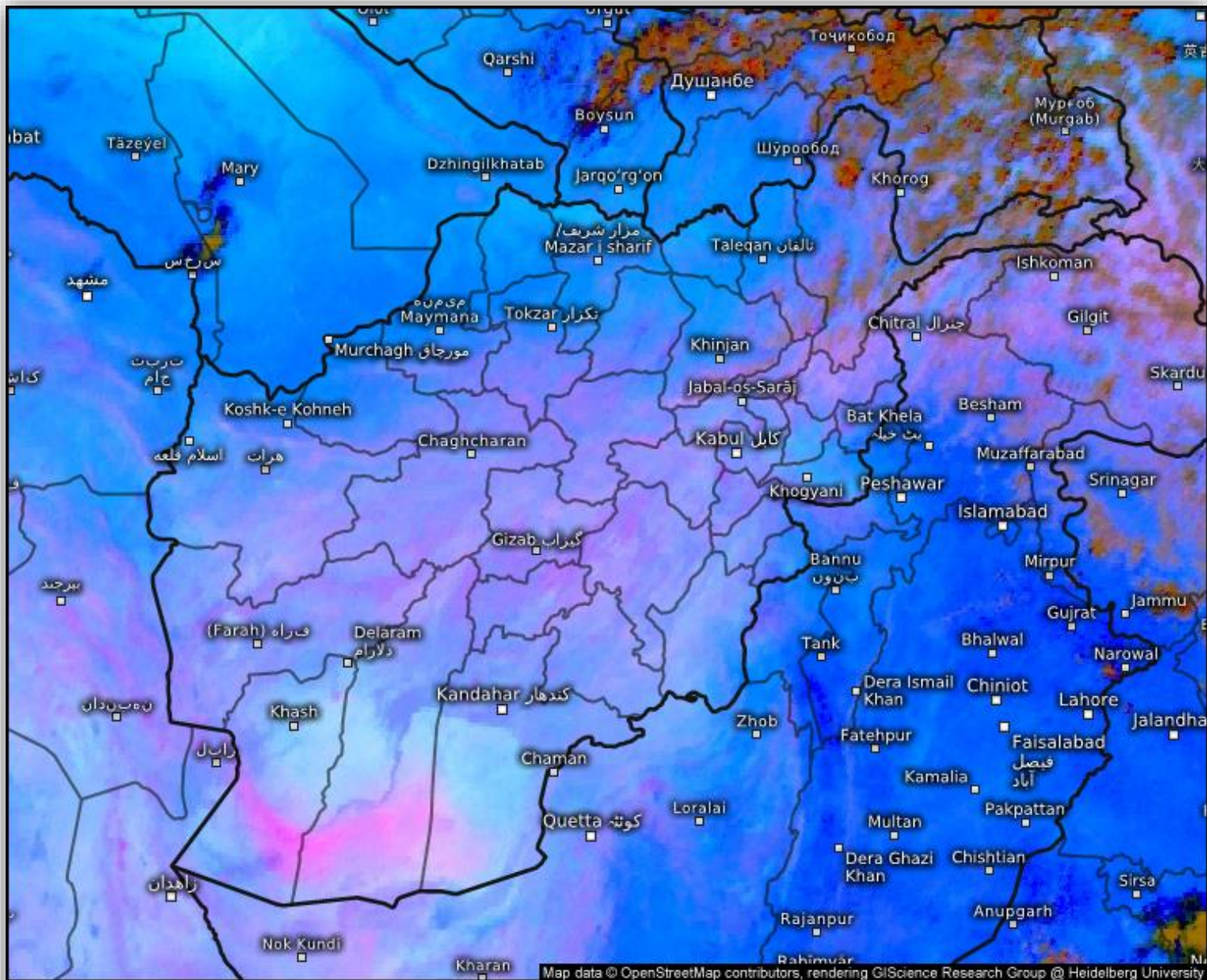

Satellite Dust

Wed 06/24/2026, 10:30am GMT+0430

© Kachelmann GmbH - Download for private use only!

Sharing: Please get the pic's permalink from share button top right

Afghanistan

 **meteologix**

Satellite data: EUMETSAT

Cloud Top Height

2026-06-24 06:00(UTC)

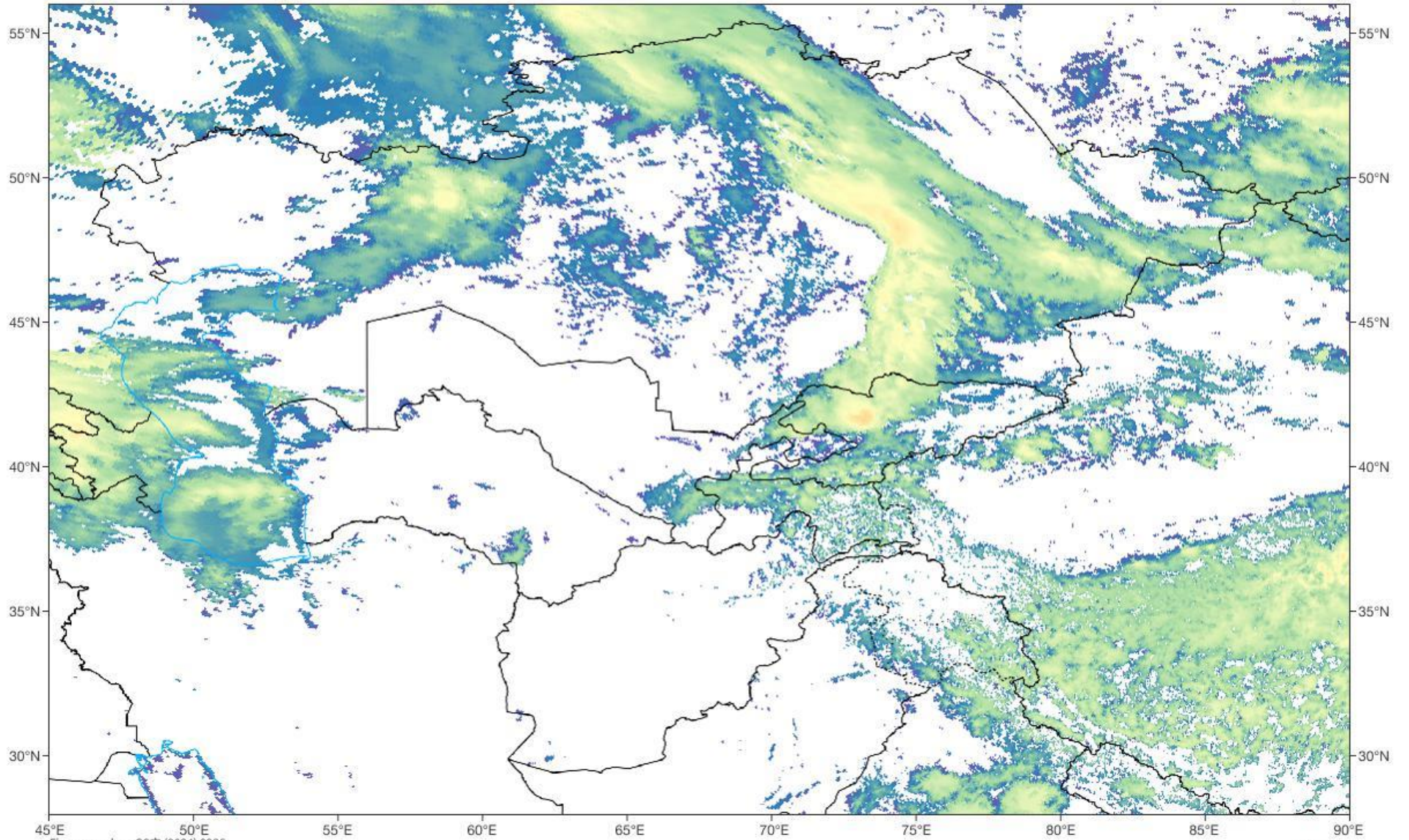

45°E 50°E 55°E 60°E 65°E 70°E 75°E 80°E 85°E 90°E
Figure number: GS京 (2024) 0236

CTH

clear	2	4	6	8	10	12	14	16	18	20
-------	---	---	---	---	----	----	----	----	----	----

 km

Satellite/Sensor : FY-4B/AGRI



Live satellite map, Afghanistan

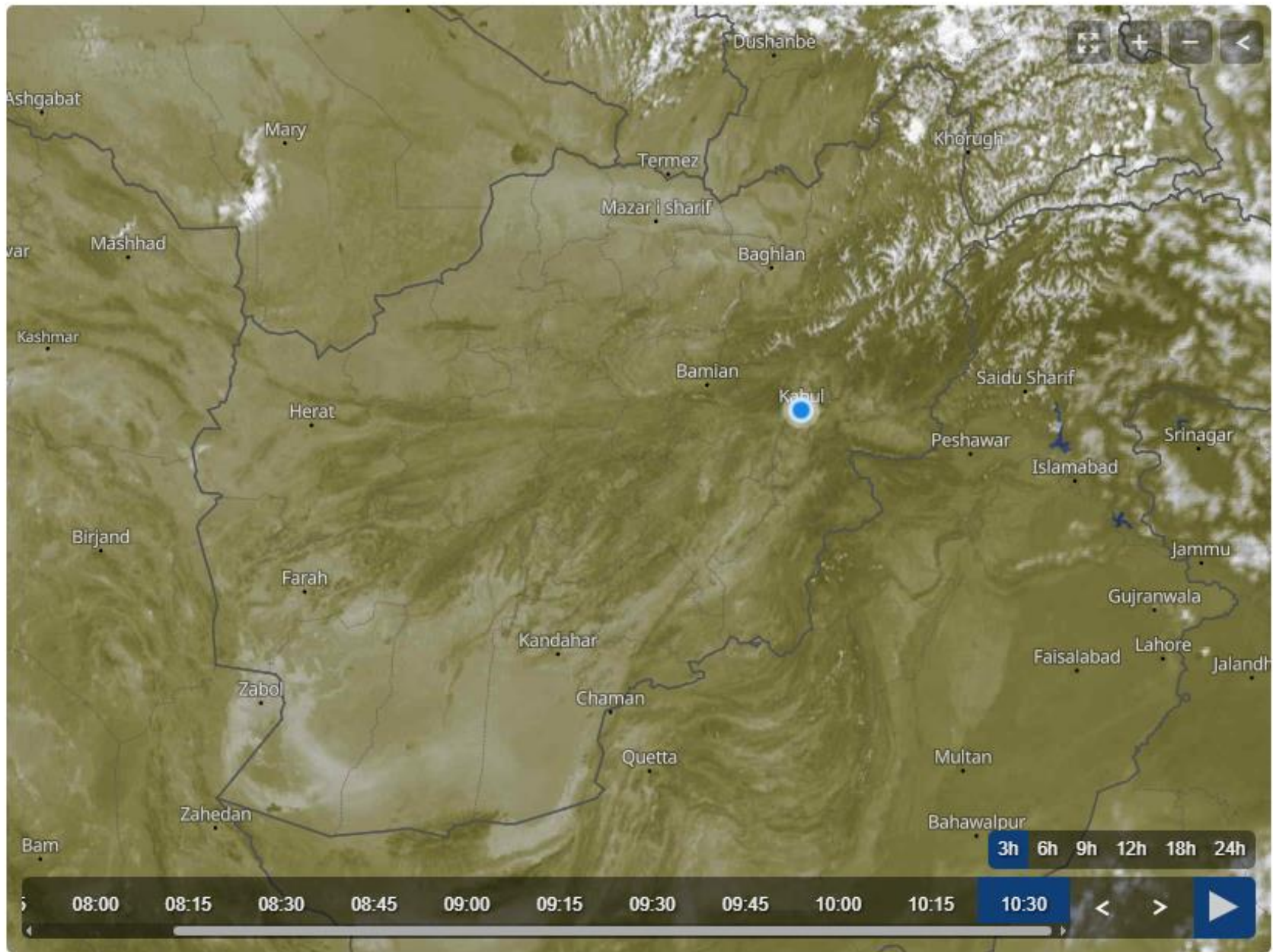

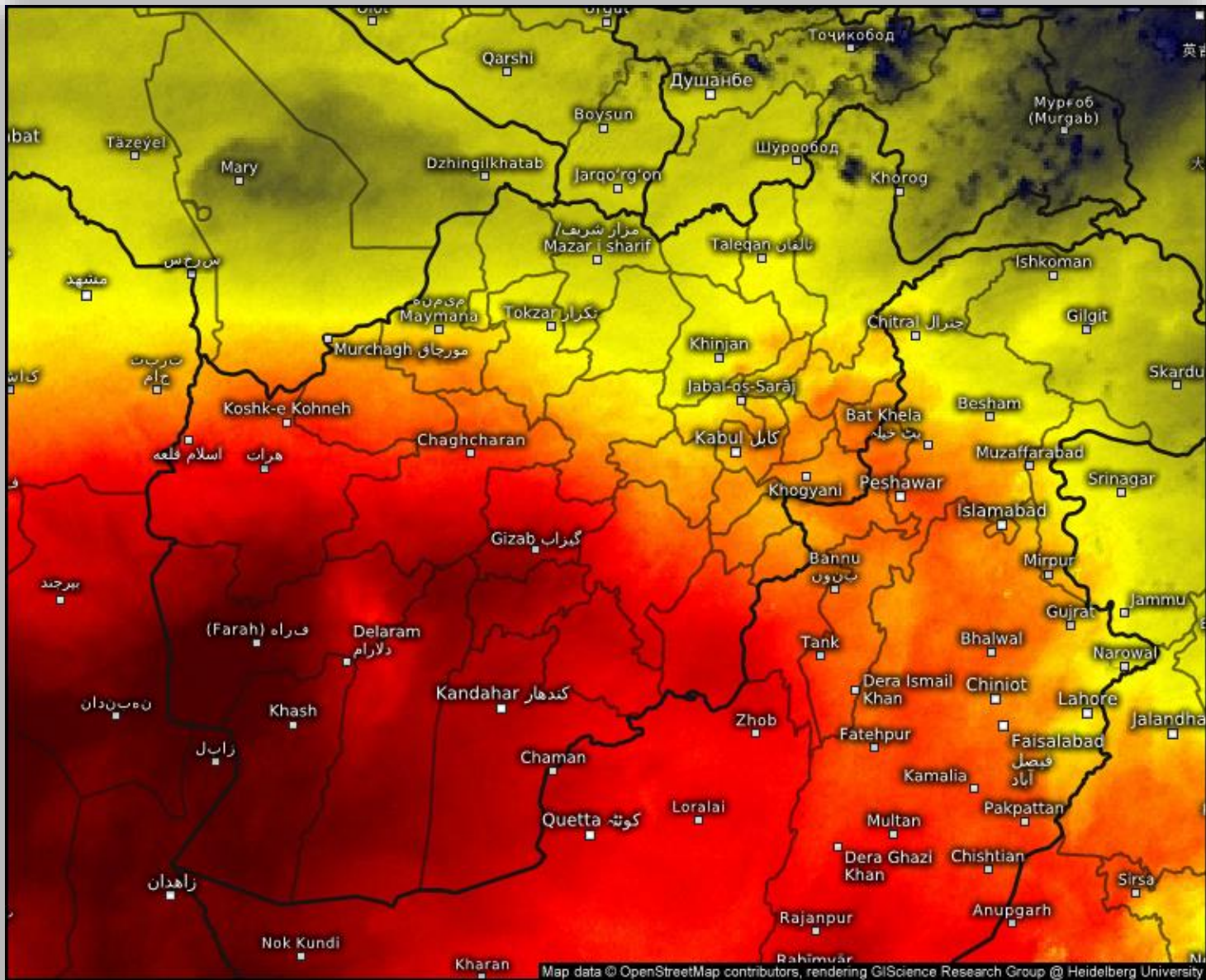

Satellite Water Vapor

Wed 06/24/2026, 10:30am GMT+0430



© Kachelmann GmbH - Download for private use only!
 Sharing: Please get the pic's permalink from share button top right
 Afghanistan

meteologix

Satellite data: EUMETSAT

SAT : INSAT-3DR IMG
IMG_WV 6.8 um
LIC Mercator

24-06-2026/(0515 to 0542) GMT
24-06-2026/(1045 to 1112) IST

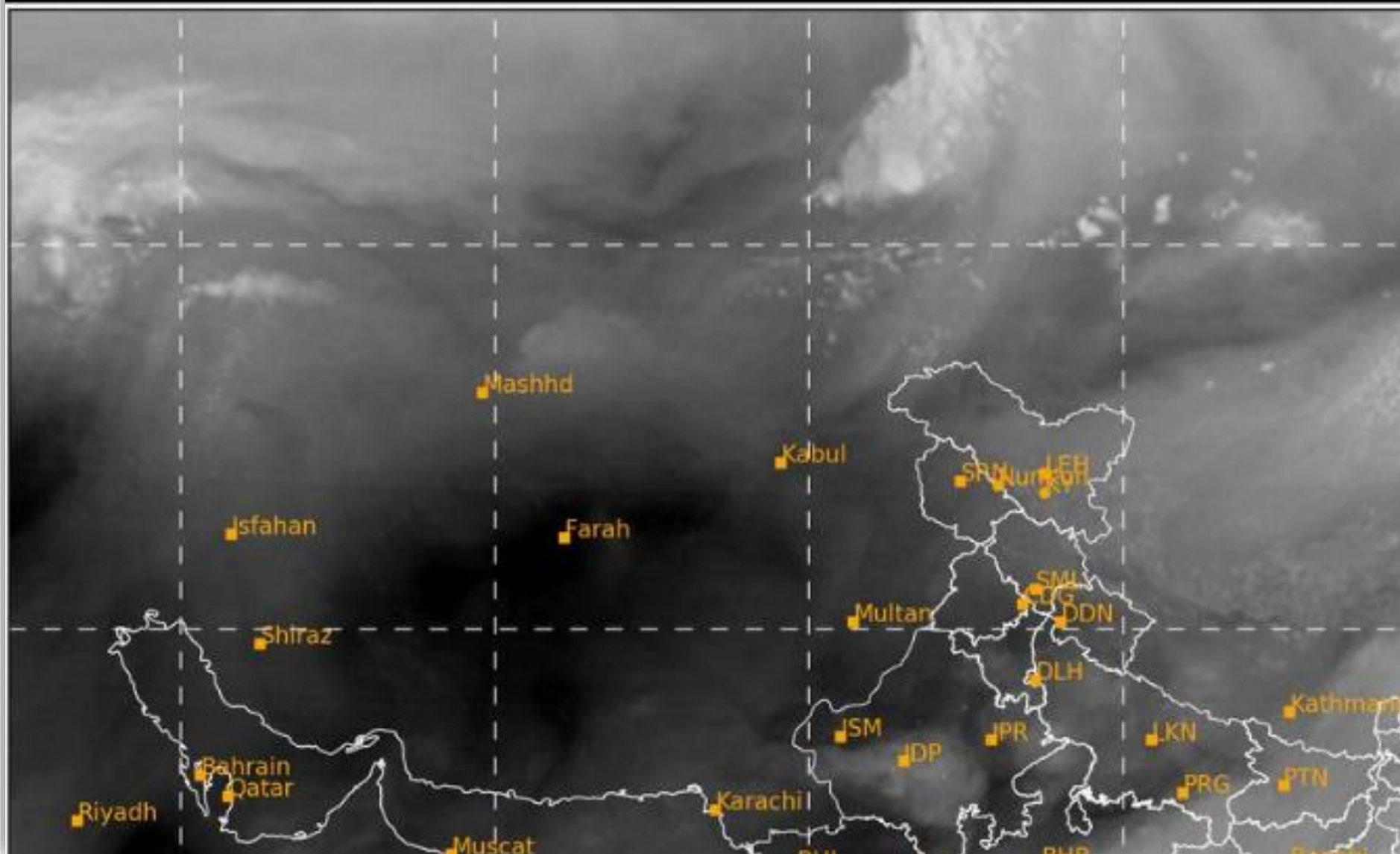

SAT : INSAT-3DR IMG
Visible Count 0.65 um
LIC Mercator

24-06-2026/(0515 to 0542) GMT
24-06-2026/(1045 to 1112) IST

