



Islamic Emirate of Afghanistan
Ministry of Transport & Aviation
Afghanistan meteorological Department
Forecast Division
Satellite General Management



Daily reports of Satellite imagery analysis. Date & Time: 16-05-2026, 09:00 UTC

No	Region	Air Mass	Dust Storm	Thunder storm	Cloud	Fog	Water Vapor	Cyclone & Anticyclone	Jetstream	Comments
1	North	✓	X	X	X	X	✓ moderate	X	X	
2	South	X	X	X	X	X	✓ moderate	X	X	
3	West	✓	X	X	✓	X	✓ moderate	X	X	
4	East	X	X	X	X	X	✓ moderate	X	X	
5	central	X	X	X	✓	X	✓ moderate	X	X	
6	Northeast	X	X	X	✓	X	✓ moderate	X	X	
7	Southeast	X	X	X	X	X	✓ moderate	X	X	
8	Northwest	X	X	X	✓	X	✓ moderate	X	X	
9	Southwest	✓	X	X	X	X	✓ moderate	X	X	

Details: according to satellite imagery analysis, the northern, western and southwestern areas are cold air mass. The western, central, northeastern and northwestern areas are partly cloudy sky. The all regions are moderate water vapor.

Reported by: Mohammad Jawed Moradi

Not: X (Not existing phenomena) v (existing phenomena)

UTC: 2026-05-16 08:45

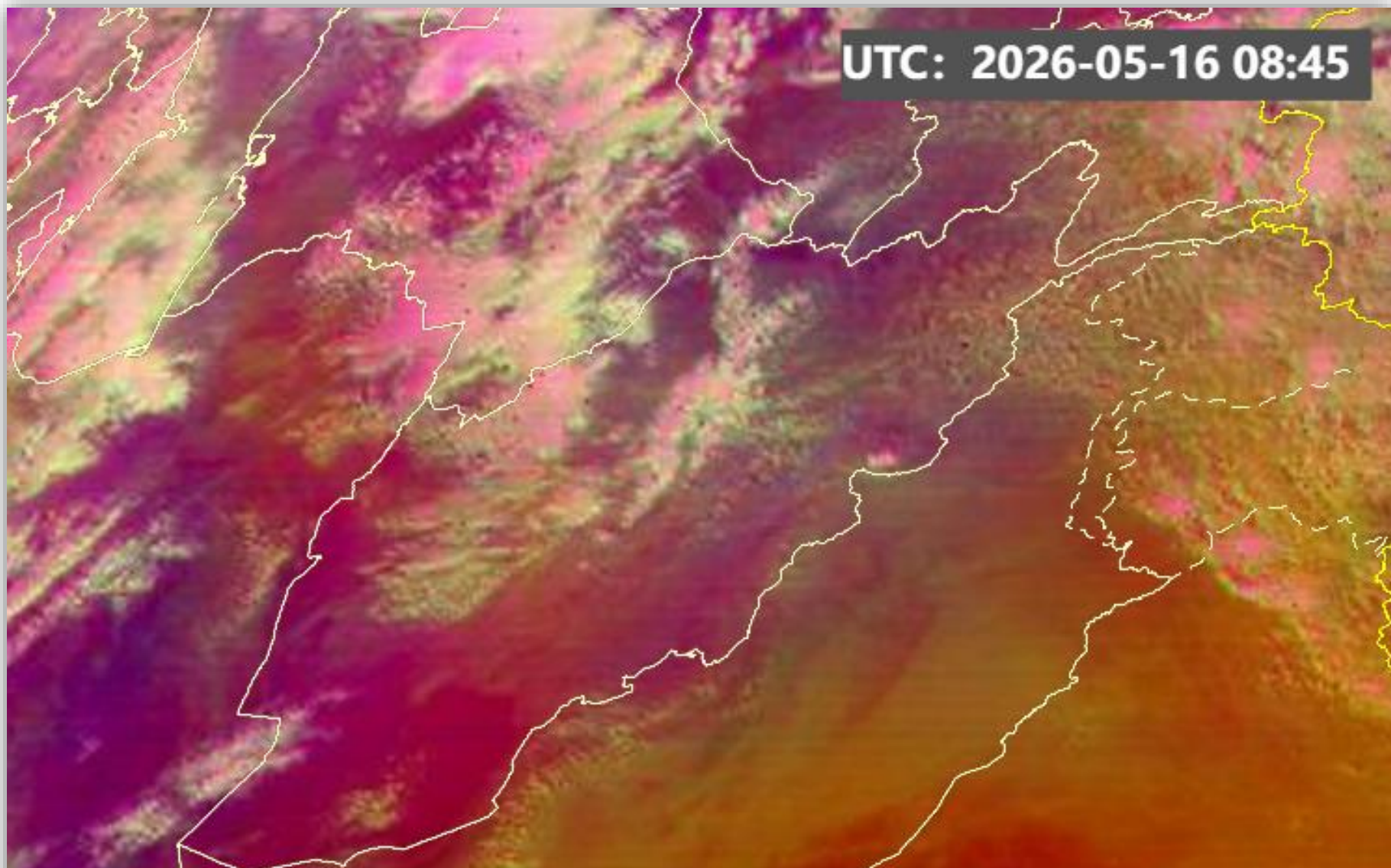

AirMass

							R = WV (6.25) - WV (7.1)
Thick, high-level cloud	Thick, mid-level cloud	Thick, low-level cloud	Jet	Cold Airmass	Warm Airmass (high UTH)	Warm Airmass (low UTH)	G = IR (8.5) - IR (10.8)
							B = WV (6.25)

FY-4B AirMass RGB Composite (From WMO)



Sand And Dust Identification

2026-05-16 08:45(UTC)

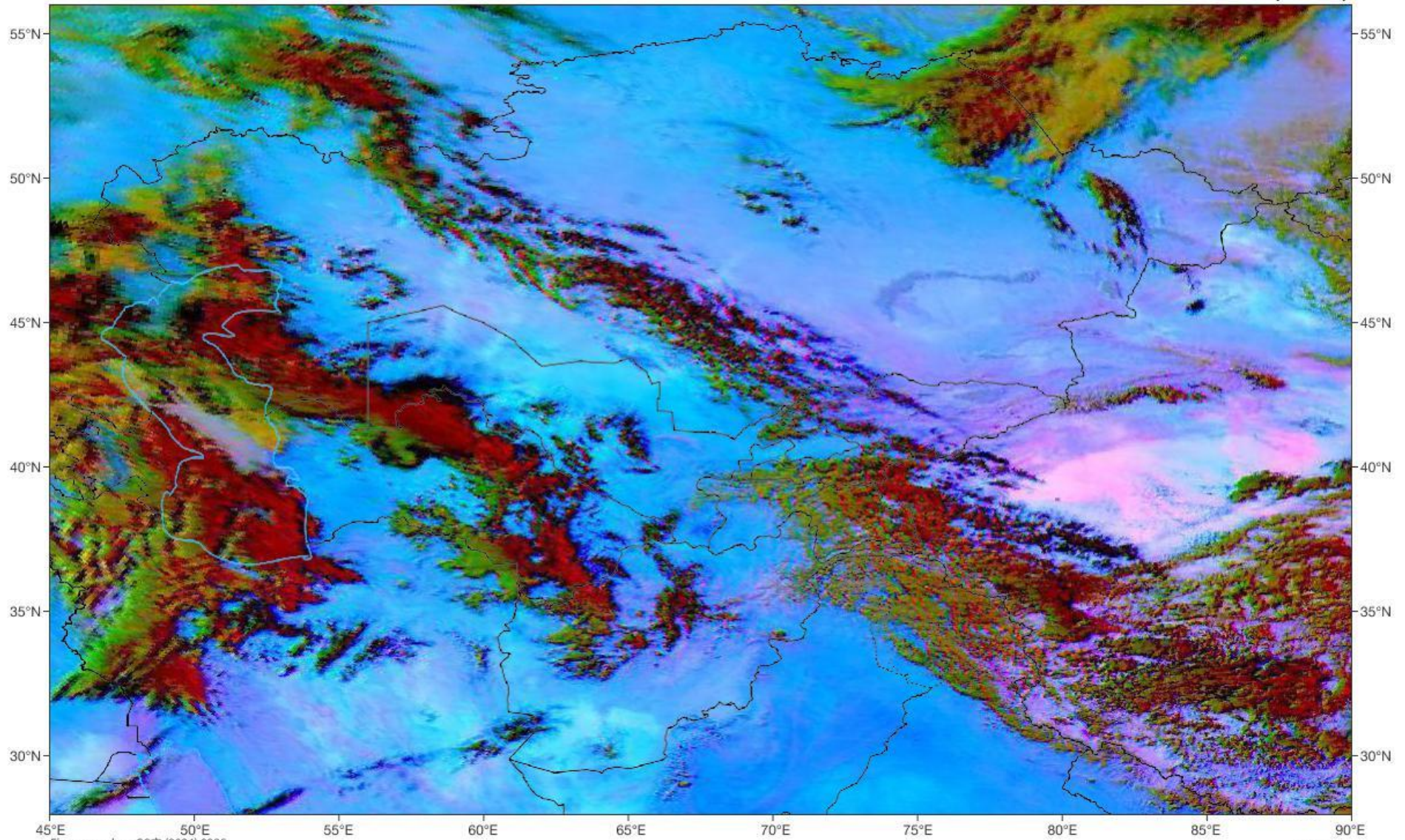

Satellite/Sensor : FY-4B/AGRI



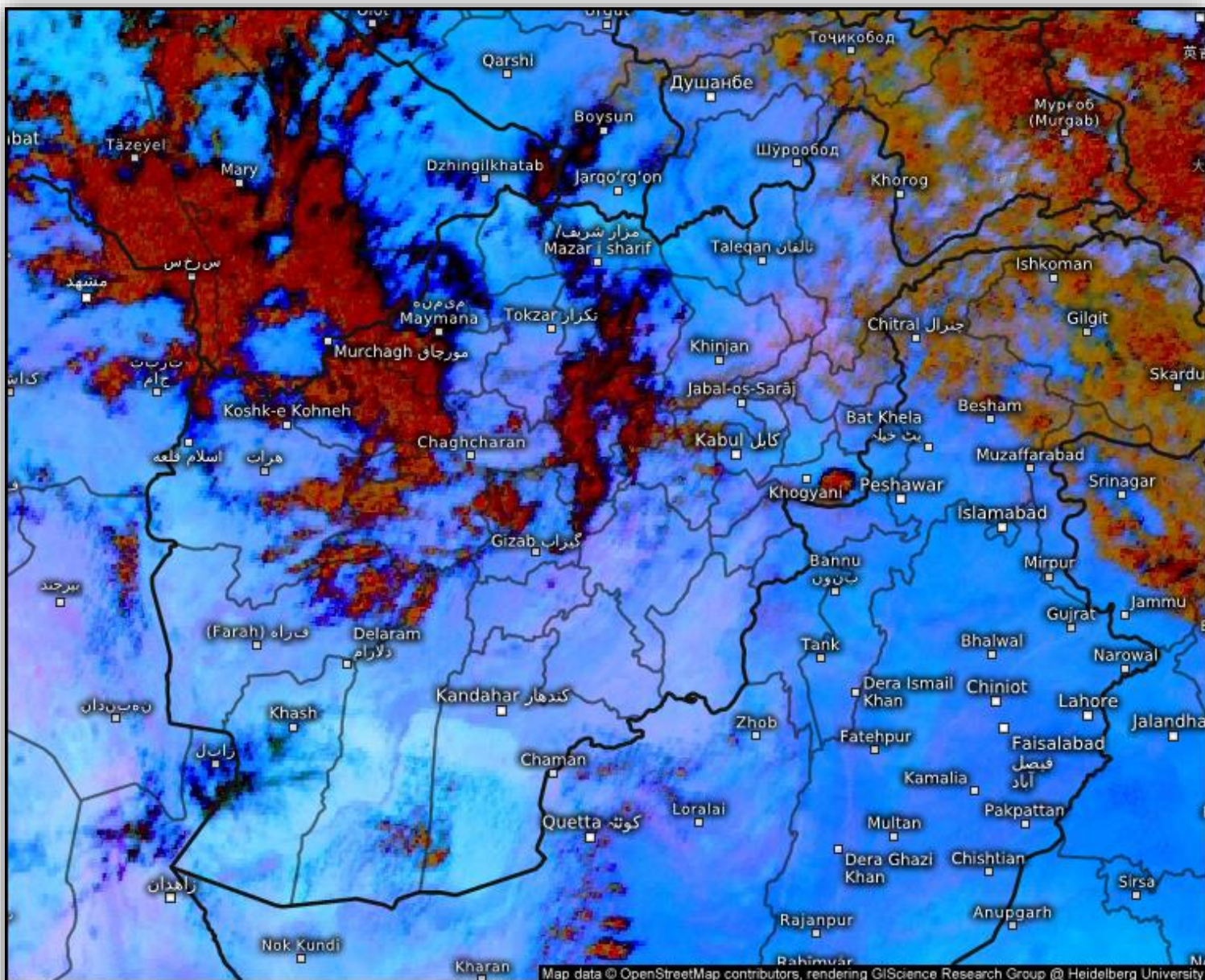

Satellite Dust

Sat 05/16/2026, 01:30pm GMT+0430

© Kachelmann GmbH - Download for private use only!

Sharing: Please get the pic's permalink from share button top right

Afghanistan

 **meteologix**

Satellite data: EUMETSAT

Cloud Top Height

2026-05-16 09:00(UTC)

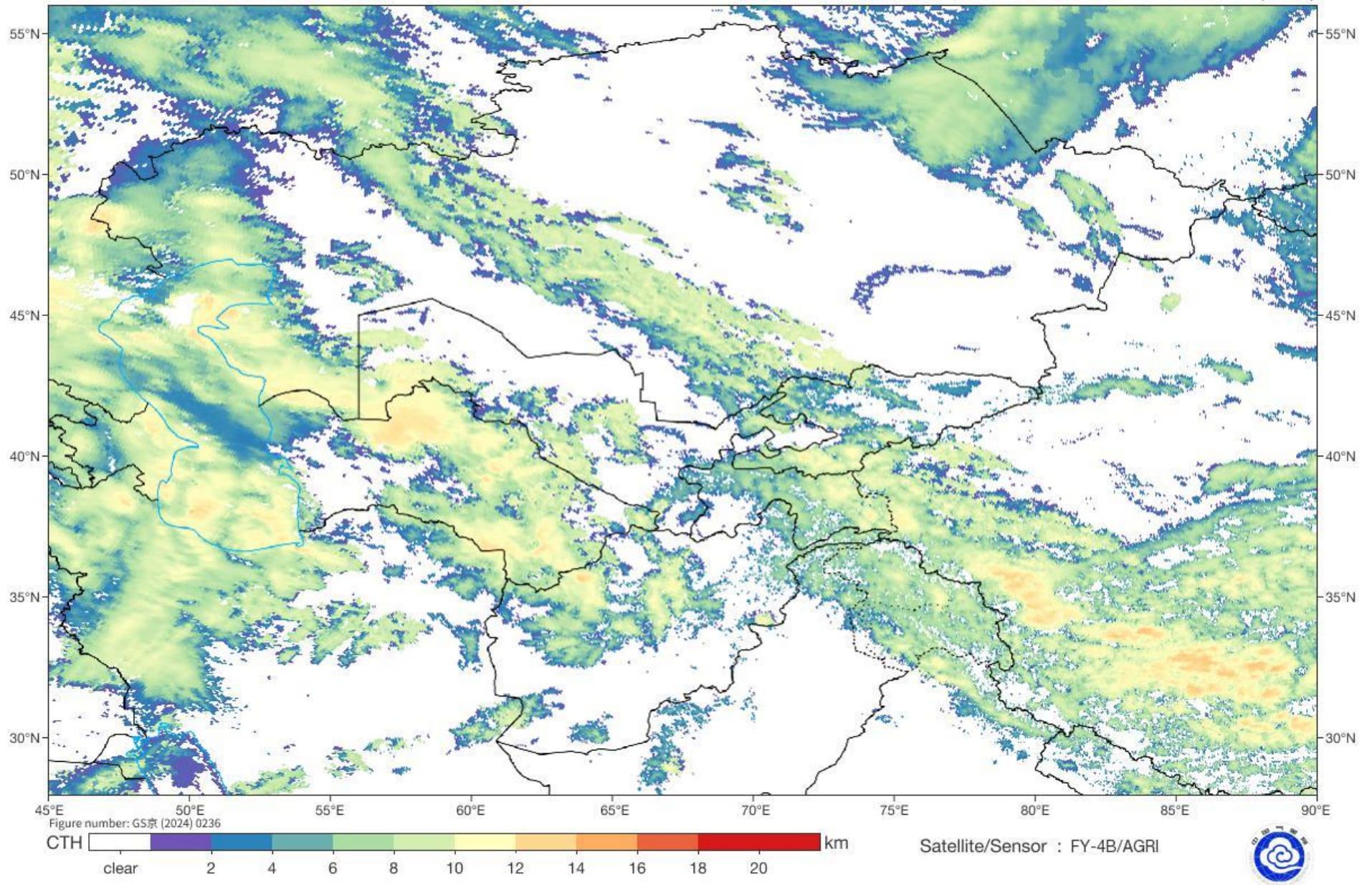

Live satellite map, Afghanistan

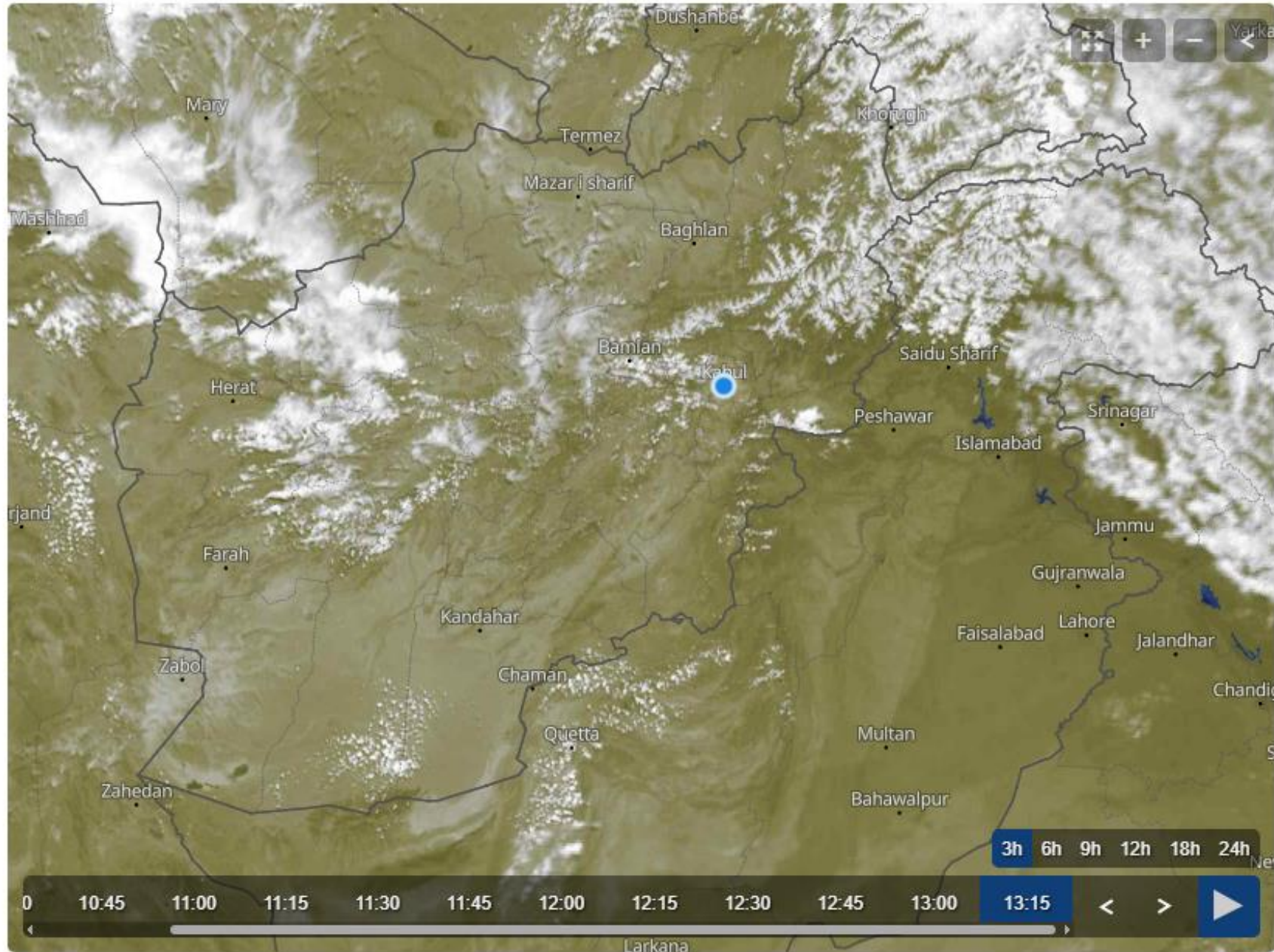

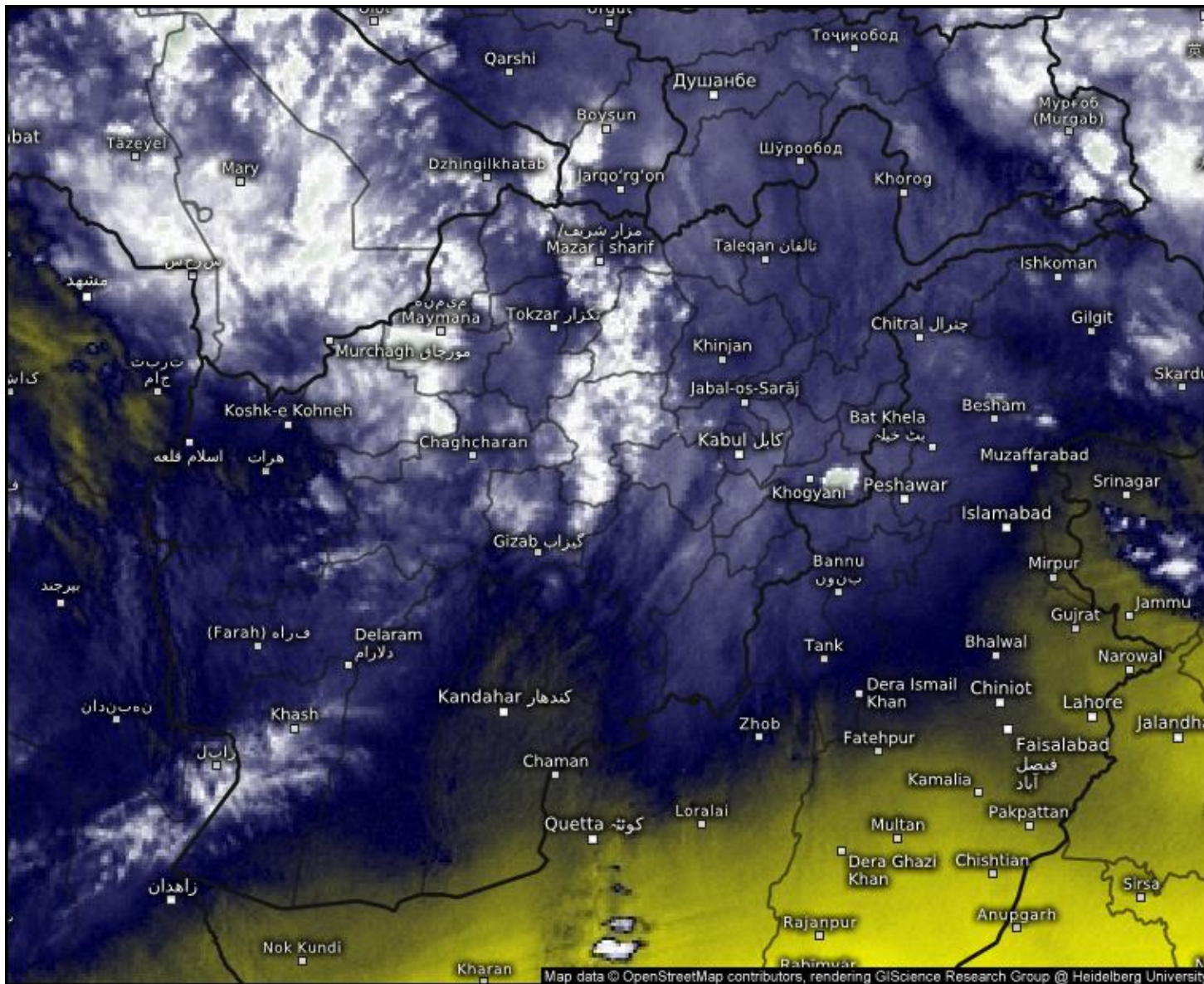

Satellite Water Vapor

Sat 05/16/2026, 01:30pm GMT+0430

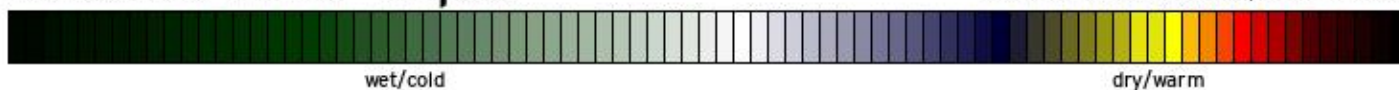

© Kachelmann GmbH - Download for private use only!
 Sharing: Please get the pic's permalink from share button top right
 Afghanistan

meteologix

Satellite data: EUMETSAT

SAT : INSAT-3DR IMG
IMG_WV 6.8 um
L1C Mercator

16-05-2026/(0745 to 0812) GMT
16-05-2026/(1315 to 1342) IST

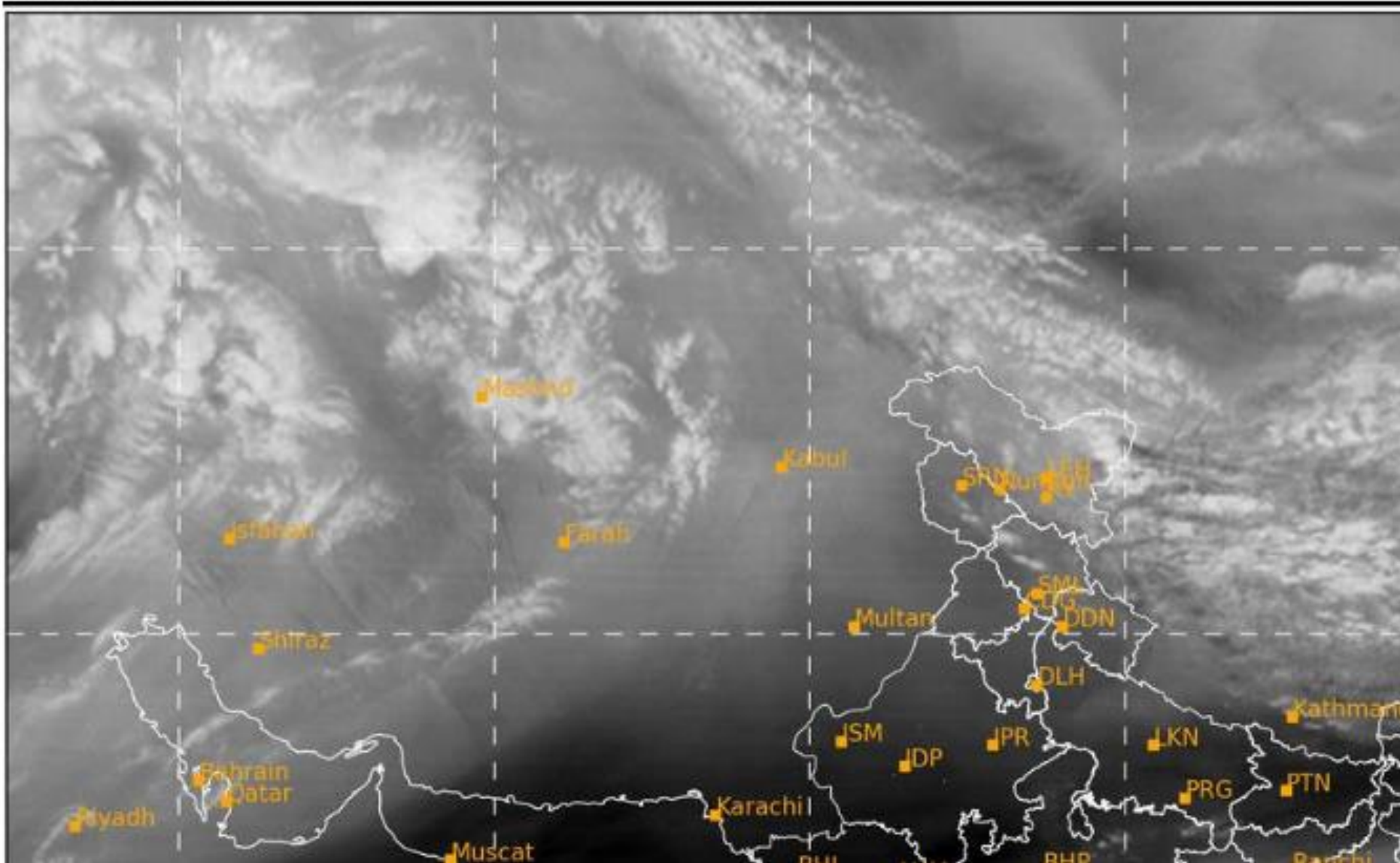

SAT : INSAT-3DR IMG
Visible Count 0.65 um
LIC Mercator

16-05-2026/(0745 to 0812) GMT
16-05-2026/(1315 to 1342) IST

