

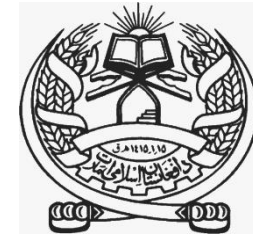

Islamic Emirate of Afghanistan
Ministry of Transport & Aviation
Afghanistan meteorological Department
Forecast Division
Satellite General Management



Daily reports of Satellite imagery analysis. Date & Time: 29/04/2026, 03:00 UTC

No	Region	Air Mass	Dust Storm	Thunder storm	Cloud	Fog	Water Vapor	Cyclone & Anticyclone	Jetstream	Comments
1	North	✓	X	X	✓	X	✓ Moderate	X	X	
2	South	✓	X	X	X	X	✓ Weak	X	X	
3	West	✓	✓	X	X	X	✓ Moderate	X	X	
4	East	✓	X	X	✓	X	✓ Moderate	X	X	
5	central	✓	X	X	✓	X	✓ Moderate	X	X	
6	Northeast	✓	X	X	✓	X	✓ Moderate	X	X	
7	Southeast	✓	✓	X	X	X	✓ Moderate	X	X	
8	Northwest	✓	X	X	X	X	✓ Moderate	X	X	
9	Southwest	✓	X	X	✓	X	✓ Moderate	X	X	

Details: According to satellite imagery analysis, the northern, western, and northwestern areas have cold air mass. the southern, eastern, central, northeastern, southeastern, and southwestern areas have warm air mass. Some parts of western and southeastern areas have dust storm. Some parts of northern, eastern, central, northeastern, and southwestern areas have cloudy sky. The northern, western, eastern, central, northeastern, southeastern, northwestern, and southwestern areas have moderate water vapor. The southern areas have weak water vapor.

Note: X (Not existing phenomena), v (exist phenomena)

- Reported by: Sayed Taher Atlas

UTC: 2026-04-29 00:15

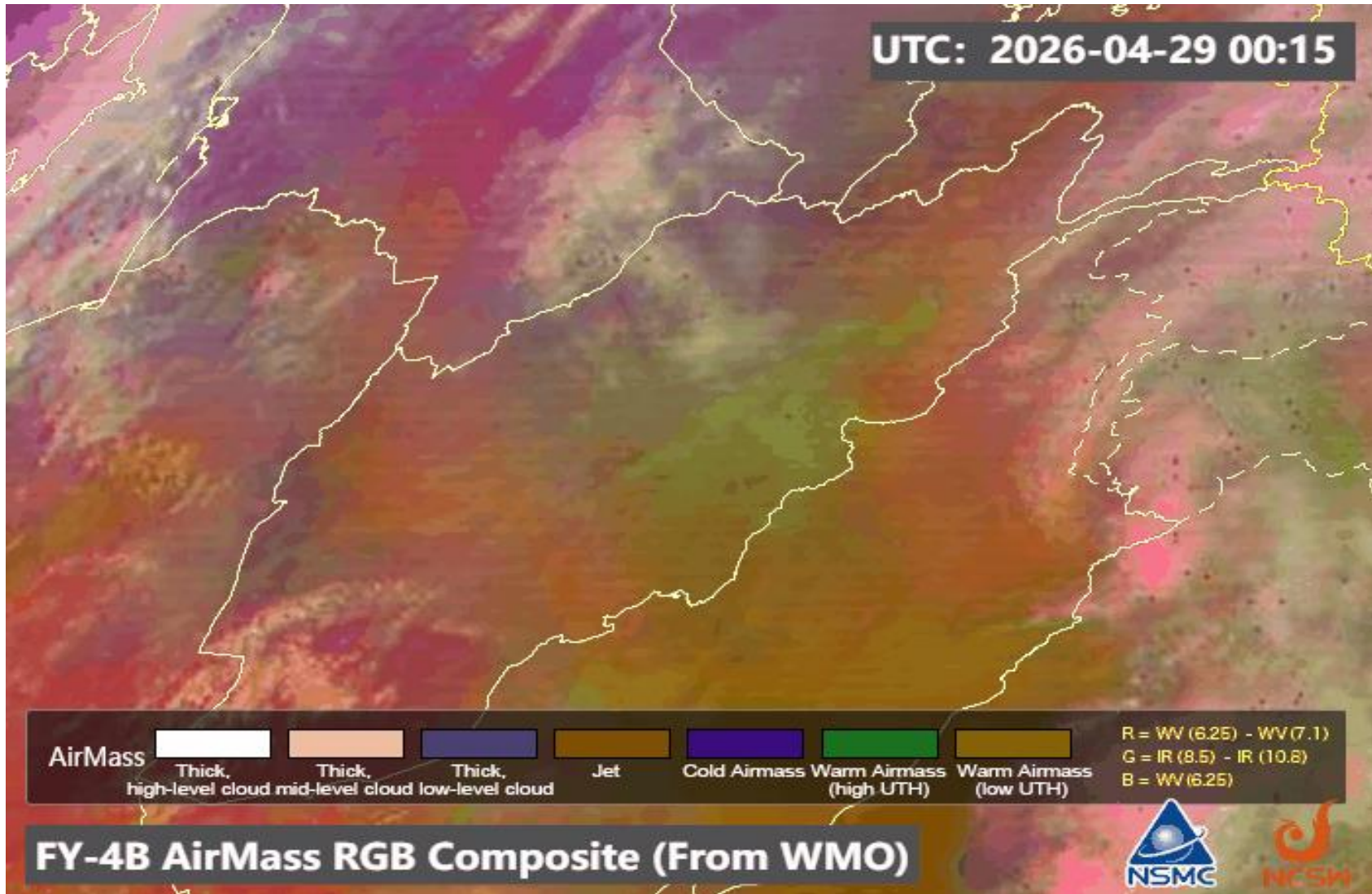

FY-4B AirMass RGB Composite (From WMO)



UTC: 2026-04-29 00:30

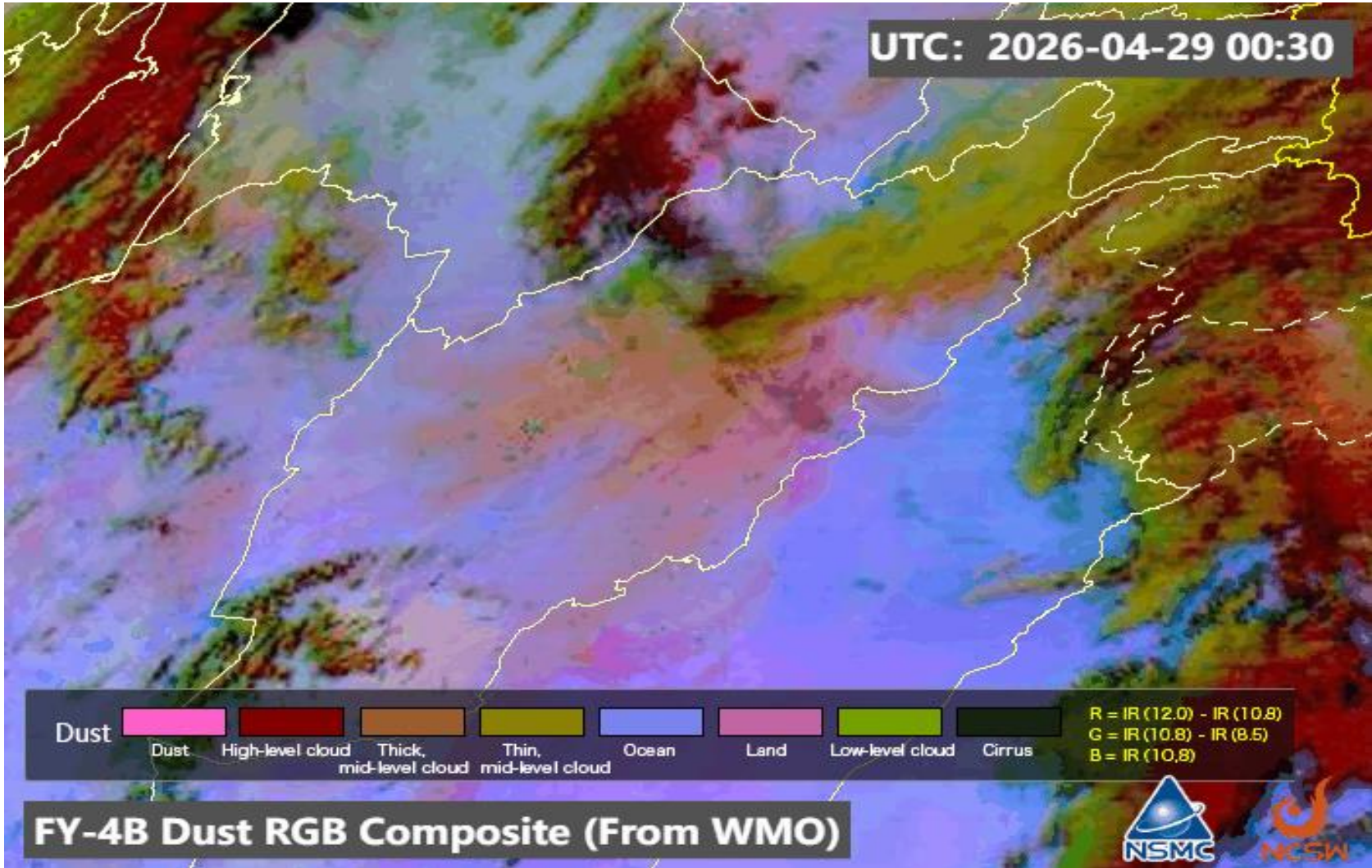

Dust

							
Dust	High-level cloud	Thick, mid-level cloud	Thin, mid-level cloud	Ocean	Land	Low-level cloud	Cirrus

R = IR (12.0) - IR (10.8)
C = IR (10.8) - IR (8.5)
B = IR (10.8)

FY-4B Dust RGB Composite (From WMO)



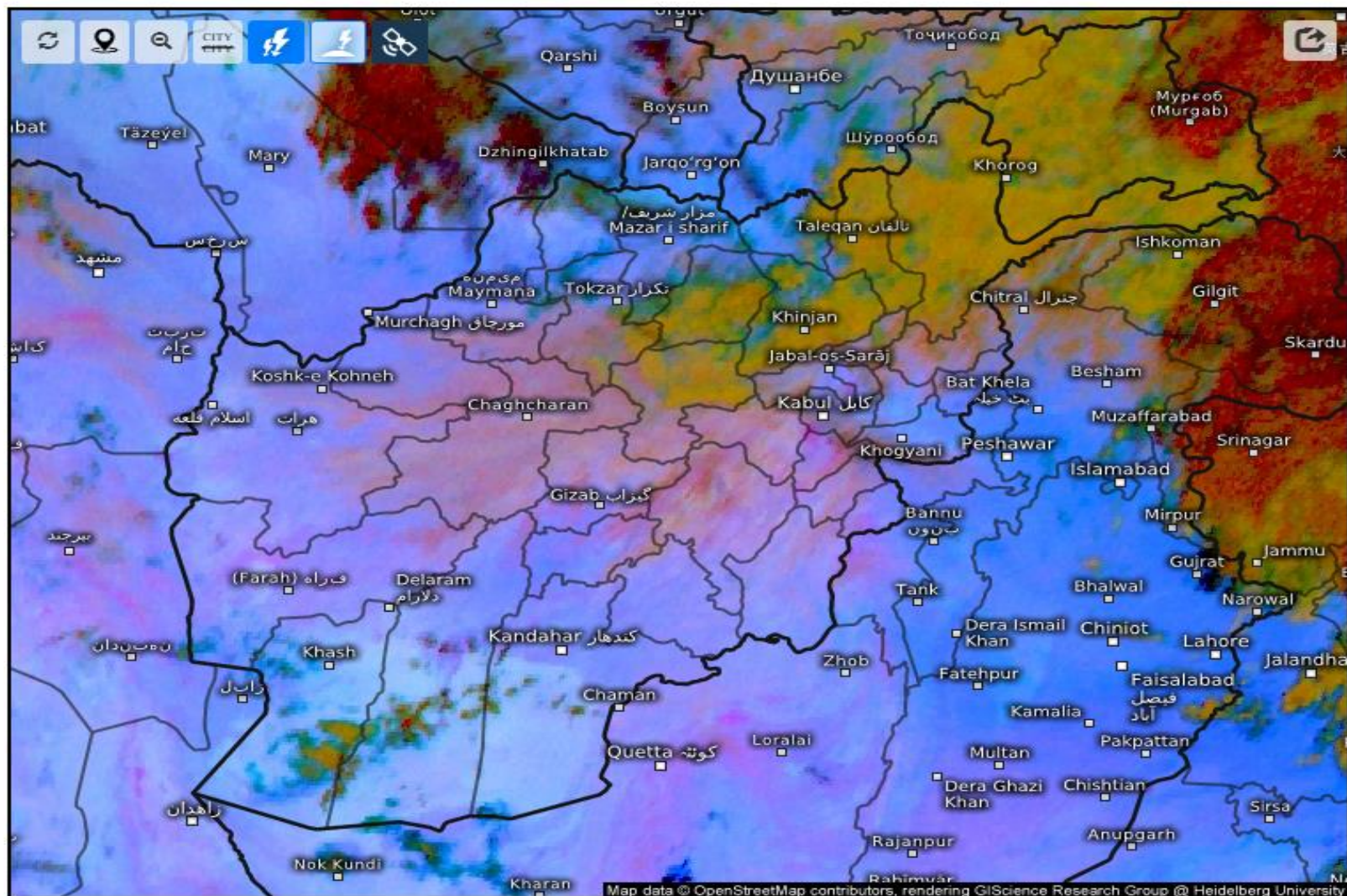

Satellite Dust

Wed 04/29/2026, 07:30am GMT+0430

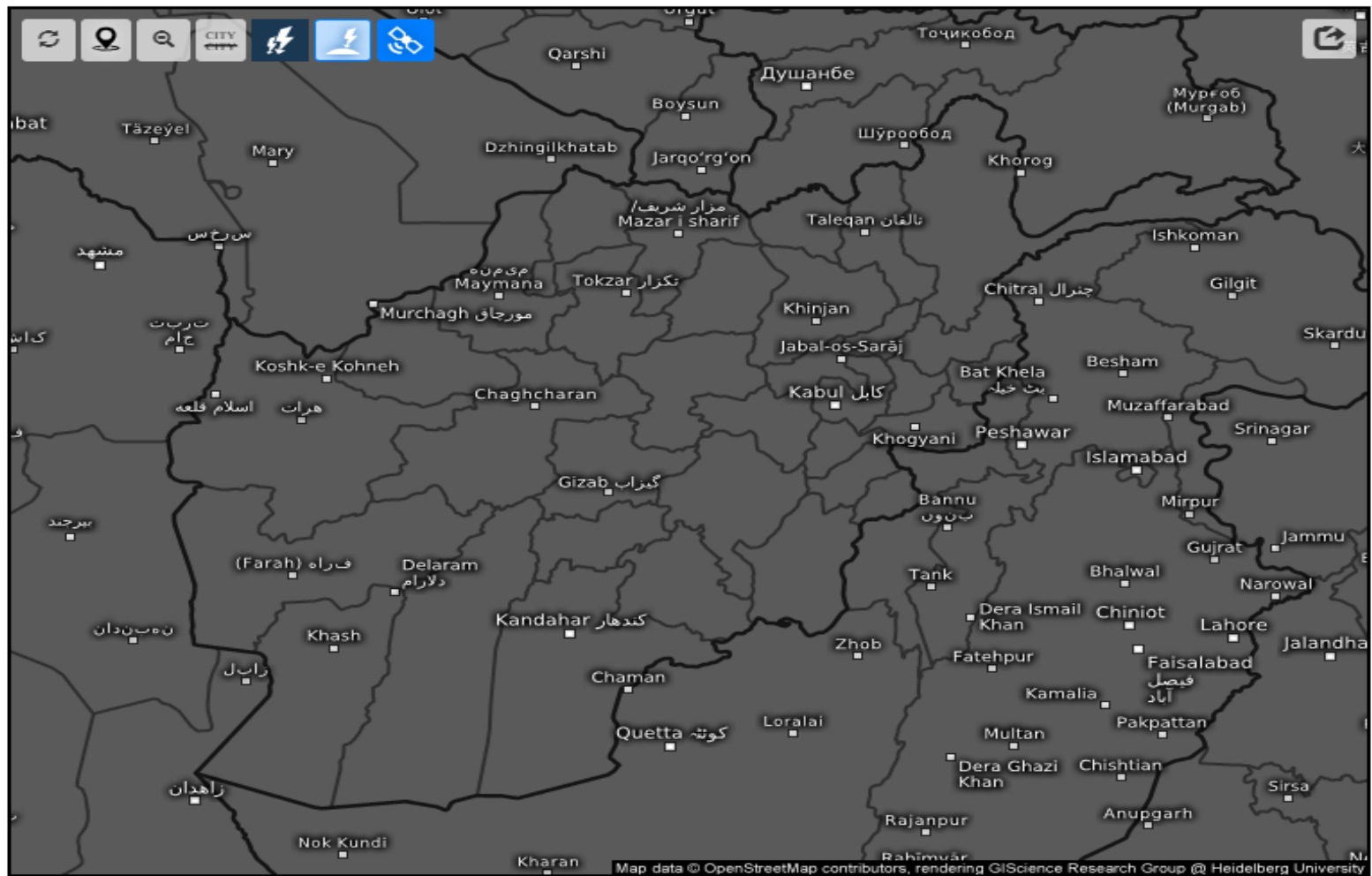

Age of lightning (minutes) ⓘ

Wed 04/29/2026, 07:30am GMT+0430

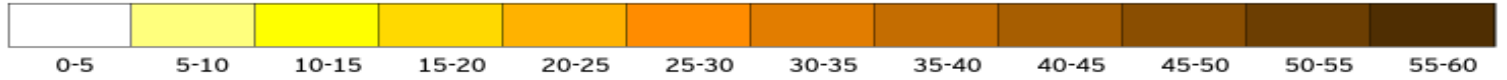

Cloud Top Height

2026-04-29 03:00(UTC)

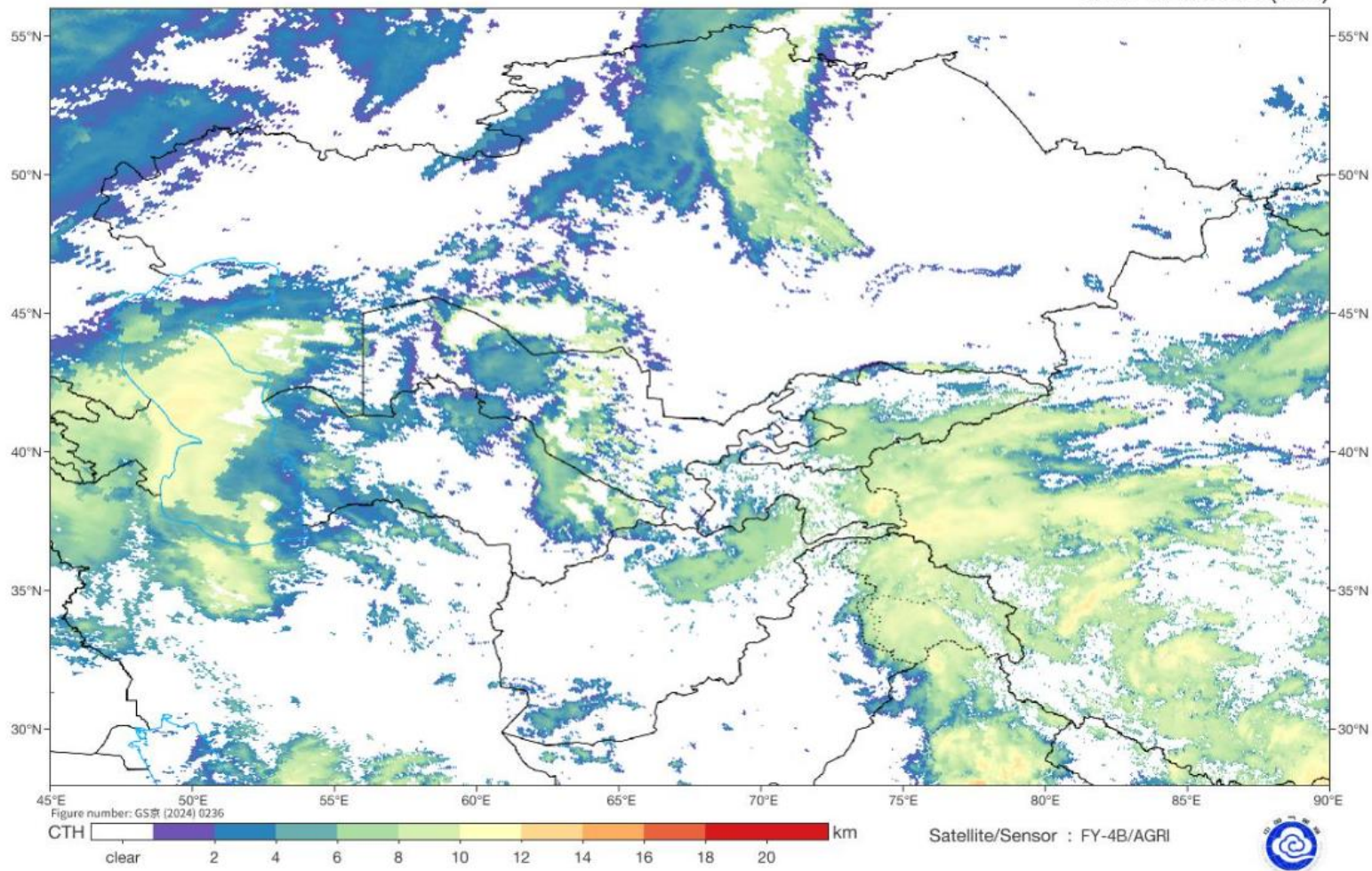

Live satellite map, Afghanistan



Fog Identification

2026-04-29 03:00(UTC)

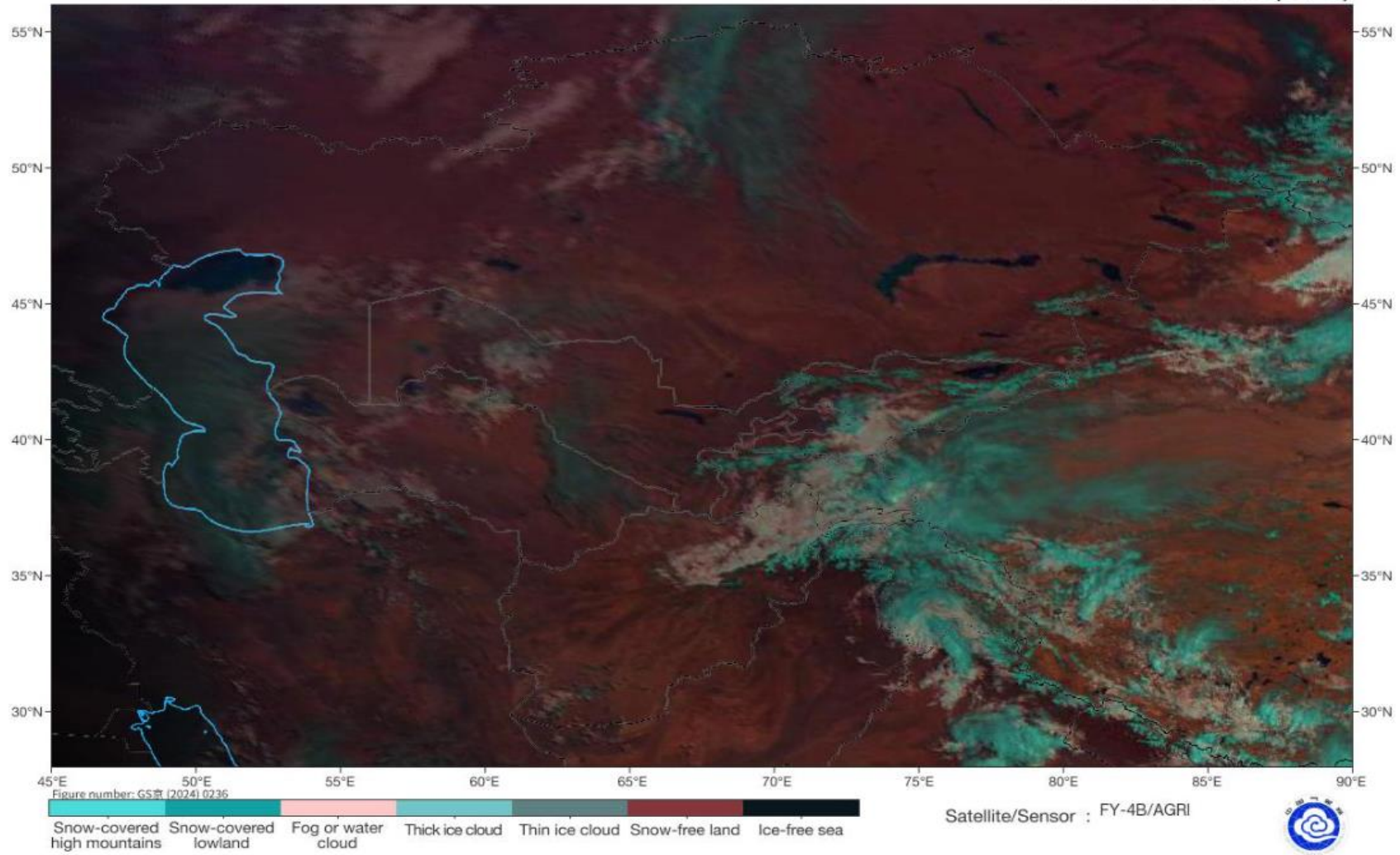

SAT : INSAT-3DR IMG
IMG_TIR1 10.8 um
L1C Mercator

29-04-2026/(0215 to 0242) GMT
29-04-2026/(0745 to 0812) IST

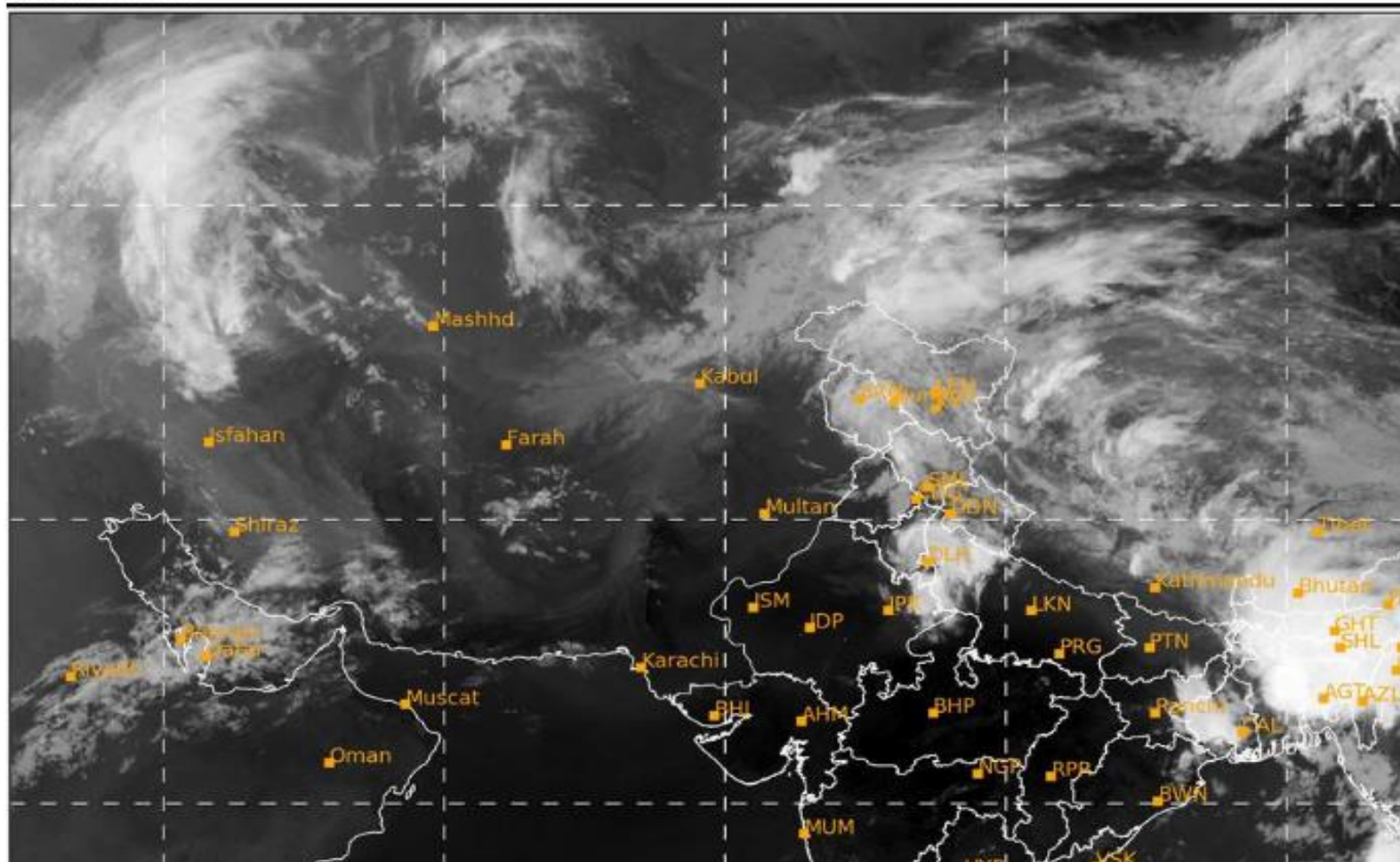

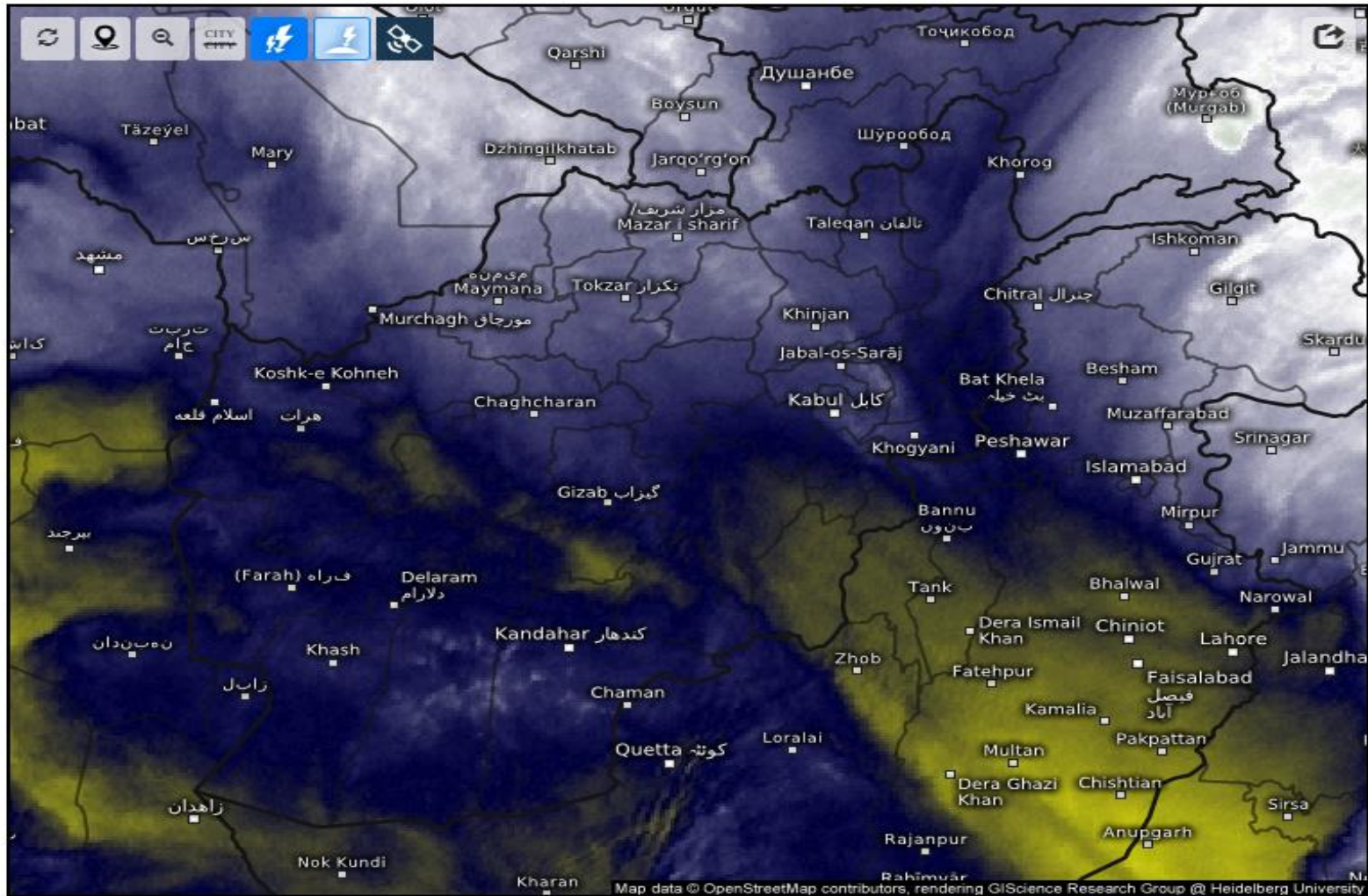

Satellite Water Vapor

Wed 04/29/2026, 07:30am GMT+0430

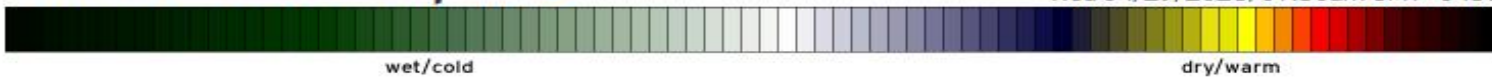

SAT : INSAT-3DR IMG
IMG_WV 6.8 um
L1C Mercator

29-04-2026/(0215 to 0242) GMT
29-04-2026/(0745 to 0812) IST

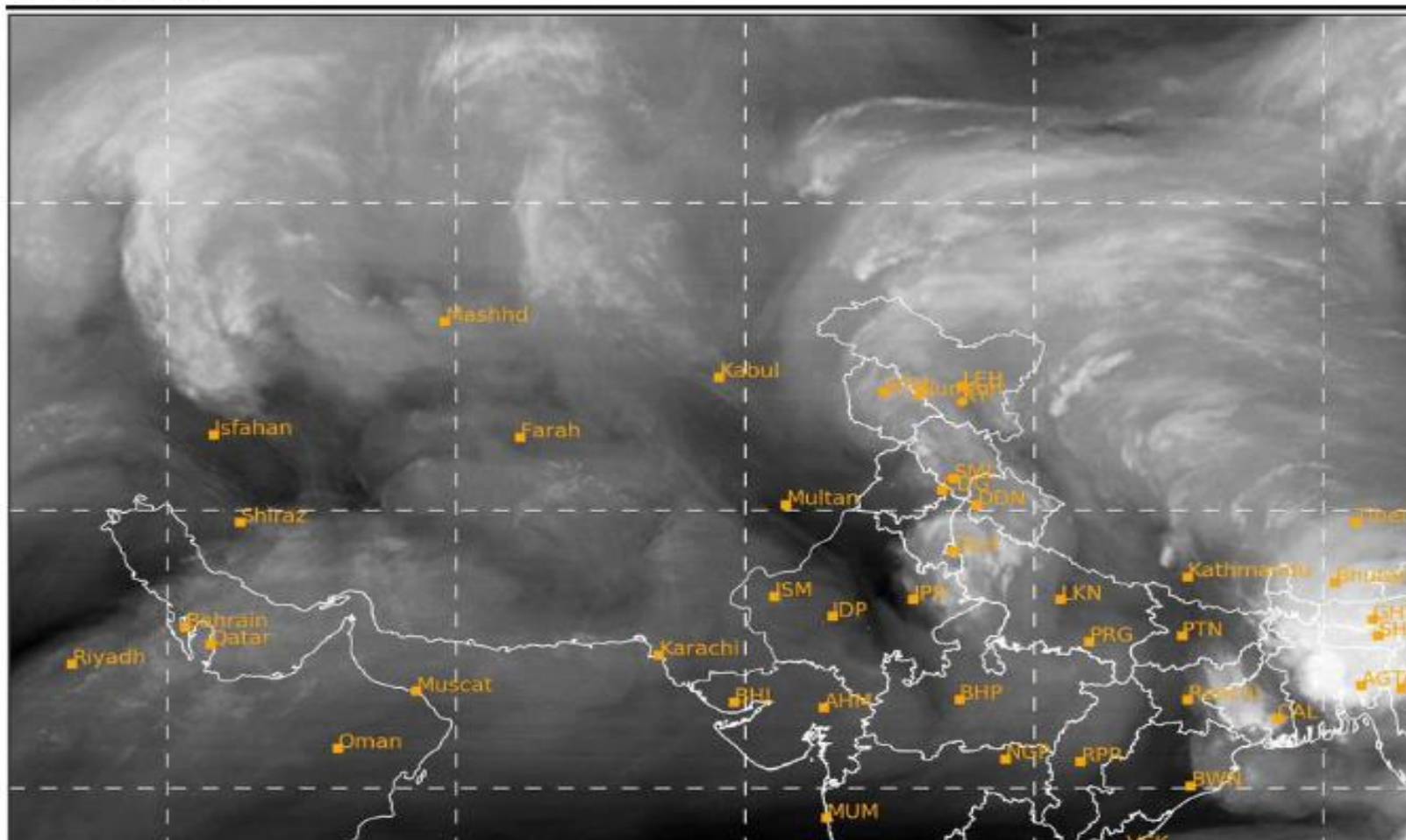

Land Surface Temperature

2026-04-29 03:00(UTC)

