



Islamic Emirate of Afghanistan
Ministry of Transport & Aviation
Afghanistan meteorological Department
Forecast Division
Satellite General Management



Daily reports of Satellite imagery analysis. Date & Time: 07/04/2026, 03:00 UTC

No	Region	Air Mass	Dust Storm	Thunder storm	Cloud	Fog	Water Vapor	Cyclone & Anticyclone	Jetstream	Comments
1	North	✓	X	X	✓	X	✓ Moderate	X	X	
2	South	✓	X	✓	✓	X	✓ Weak	X	X	
3	West	✓	X	X	X	X	✓ Weak	X	X	
4	East	X	X	X	✓	X	✓ Moderate	X	X	
5	central	✓	X	X	✓	X	✓ Moderate	X	X	
6	Northeast	X	X	X	✓	X	✓ Moderate	X	X	
7	Southeast	X	X	✓	✓	X	✓ Moderate	X	X	
8	Northwest	✓	X	X	✓	X	✓ Moderate	X	X	
9	Southwest	✓	X	X	X	X	✓ Weak	X	X	

Details: According to satellite imagery analysis, the northern, southern, western, central, northwestern, and southwestern areas have warm air mass. Some parts of southern and southeastern areas have thunder storm. The northern, southern, eastern, central, northeastern, southeastern, and northwestern areas have cloudy sky. The northern, eastern, central, northeastern, southeastern, and northwestern areas have moderate water vapor. The southern, western, and southwestern areas have weak water vapor.

Note: X (Not existing phenomena), v (exist phenomena)

- Reported by: Sayed Taher Atlas

UTC: 2026-04-07 00:45

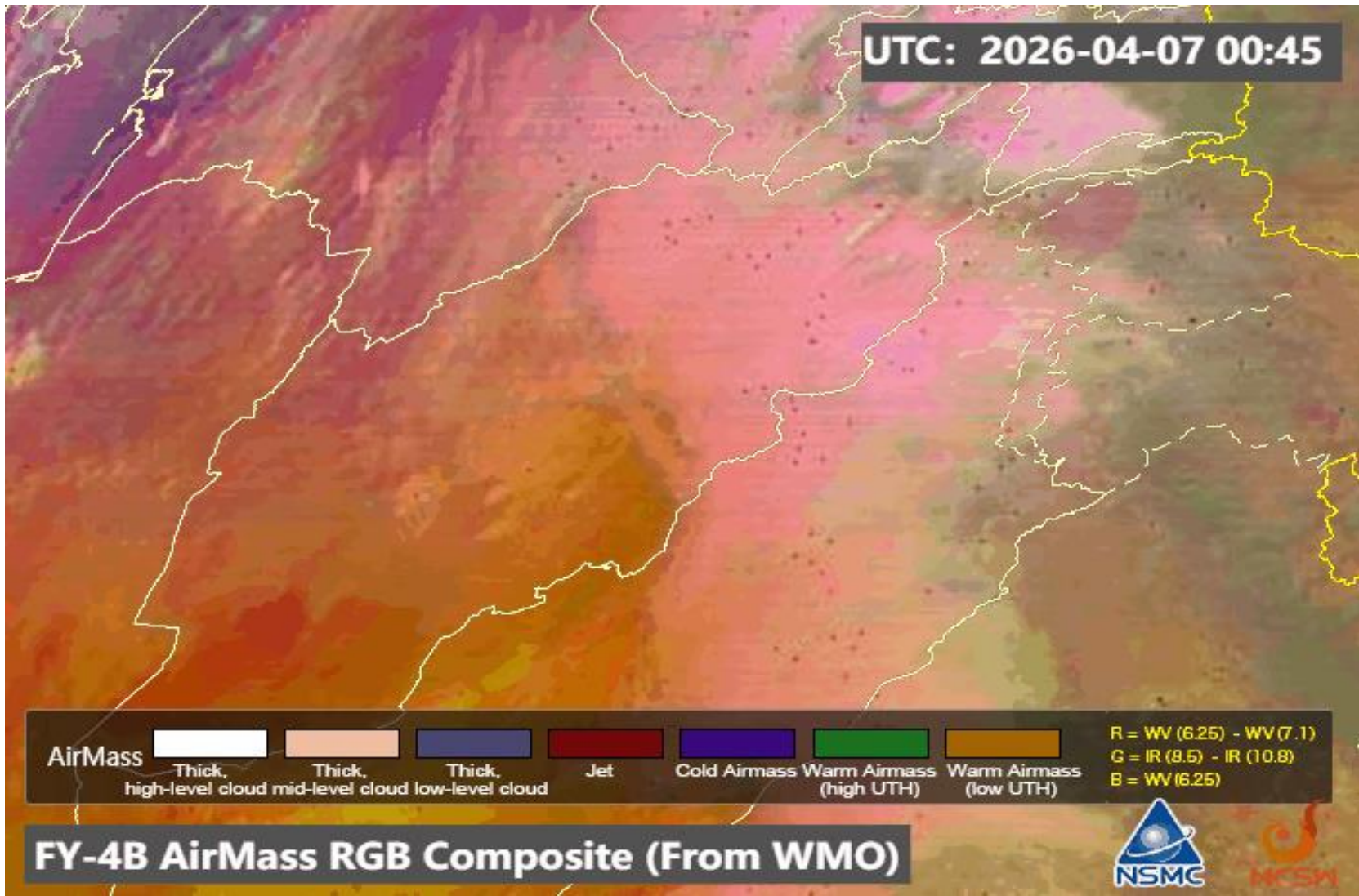

AirMass Thick, high-level cloud Thick, mid-level cloud Thick, low-level cloud Jet Cold Airmass Warm Airmass (high UTH) Warm Airmass (low UTH)
 R = WV (6.25) - WV (7.1)
 G = IR (8.5) - IR (10.8)
 B = WV (6.25)

FY-4B AirMass RGB Composite (From WMO)



UTC: 2026-04-07 00:45

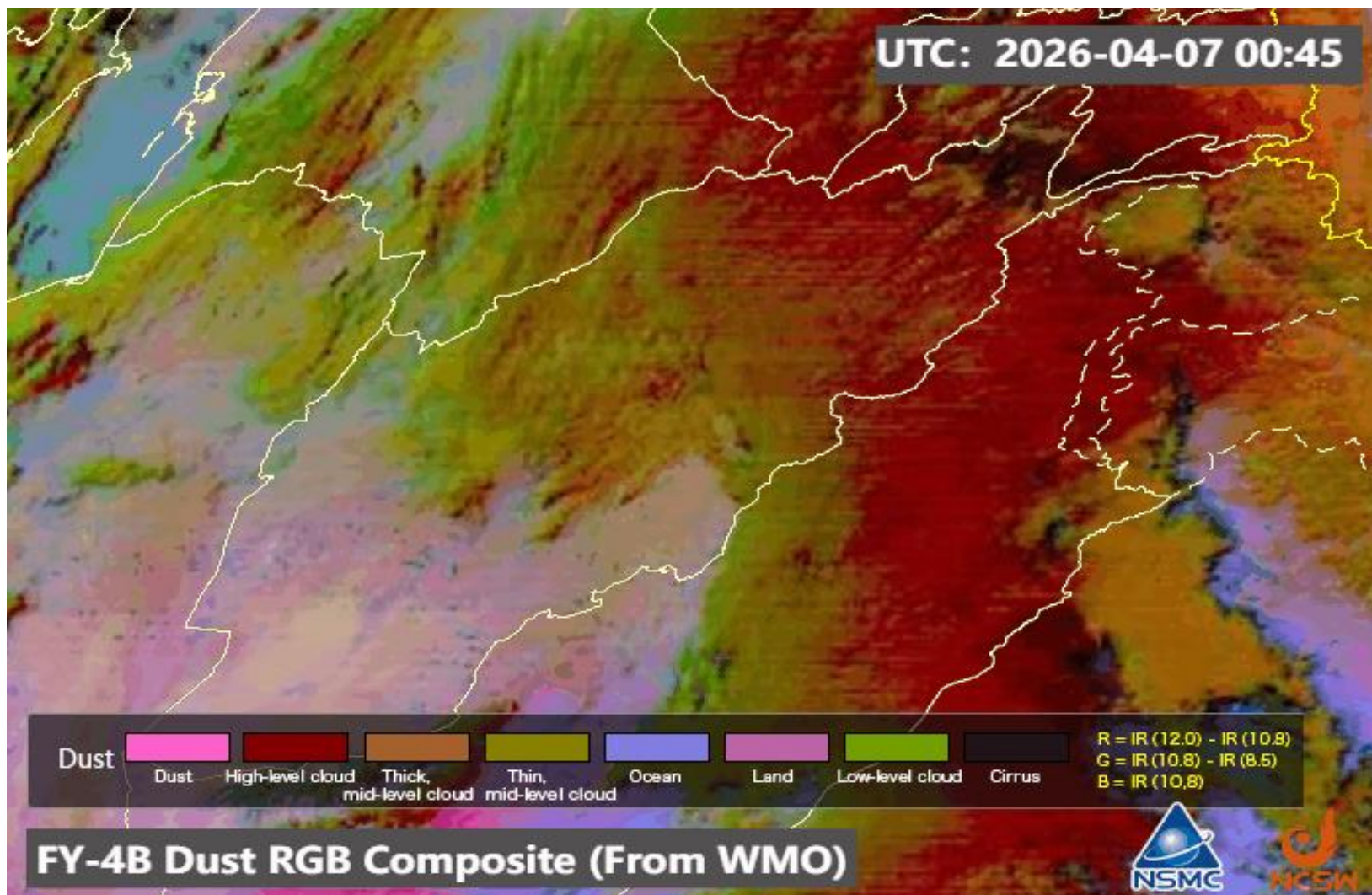

FY-4B Dust RGB Composite (From WMO)



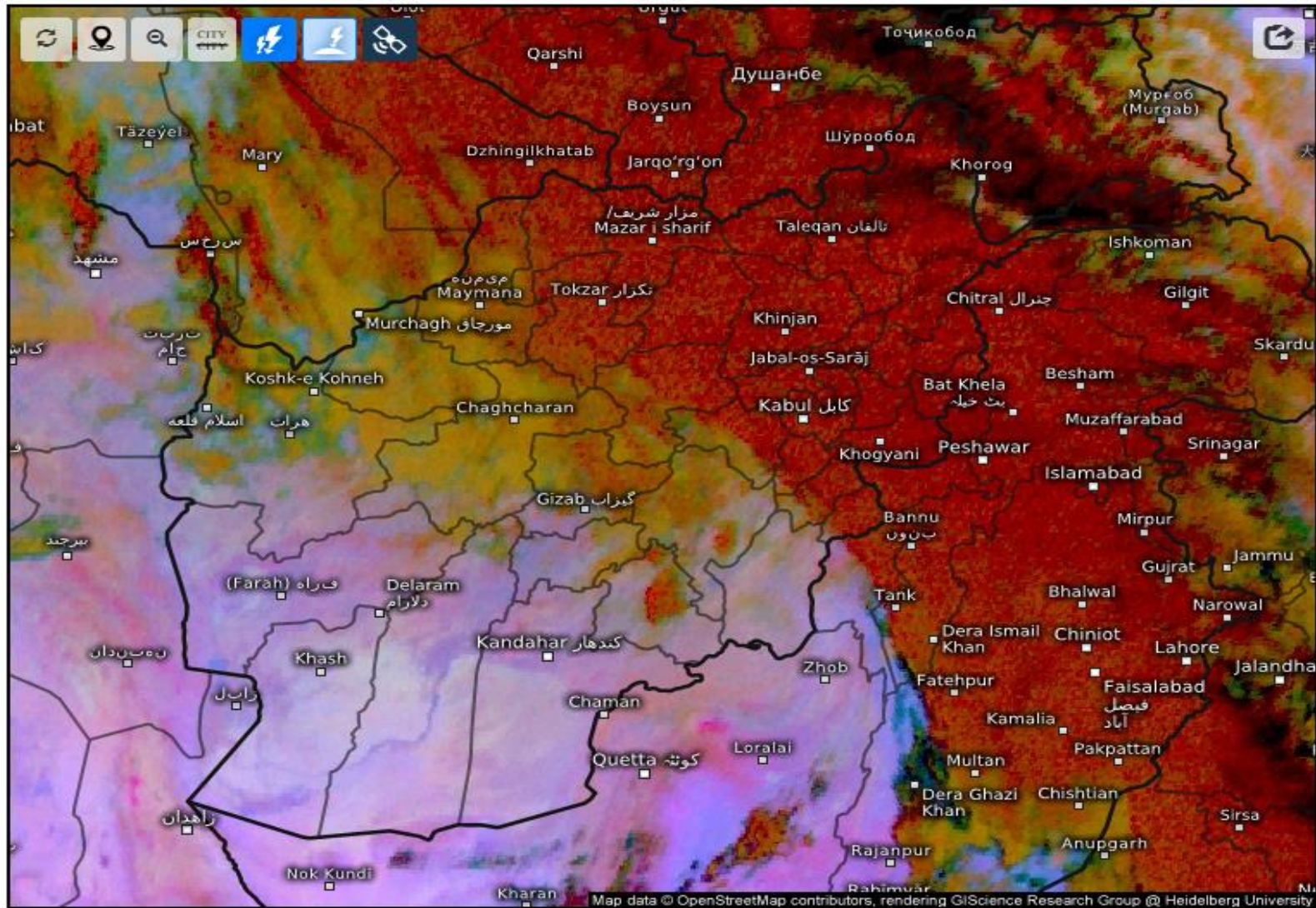

Satellite Dust

Tue 04/07/2026, 07:30am GMT+0430

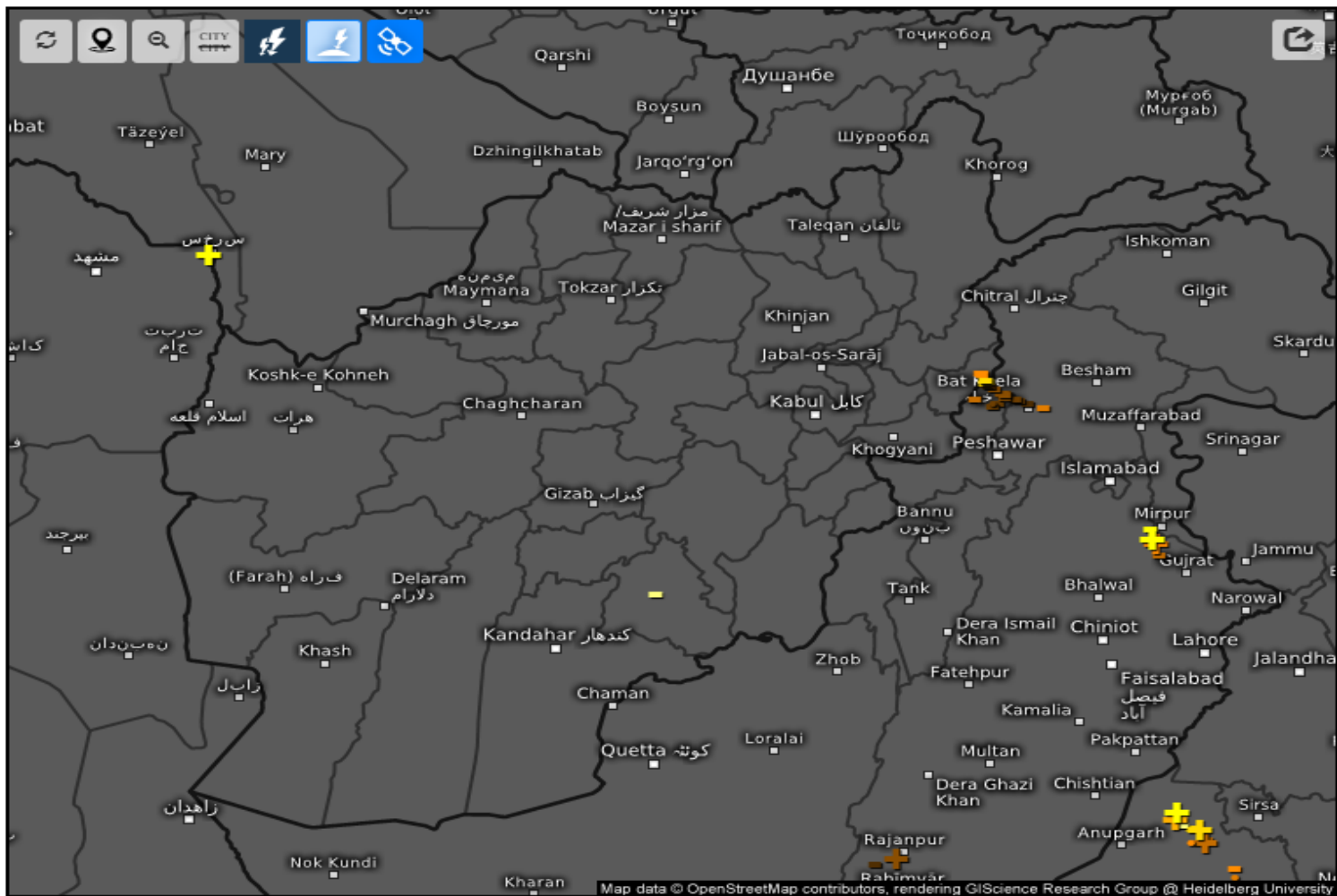

Age of lightning (minutes) 

Tue 04/07/2026, 07:30am GMT+0430

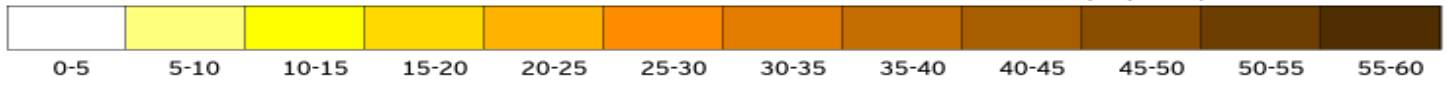

Cloud Top Height

2026-04-07 03:00(UTC)

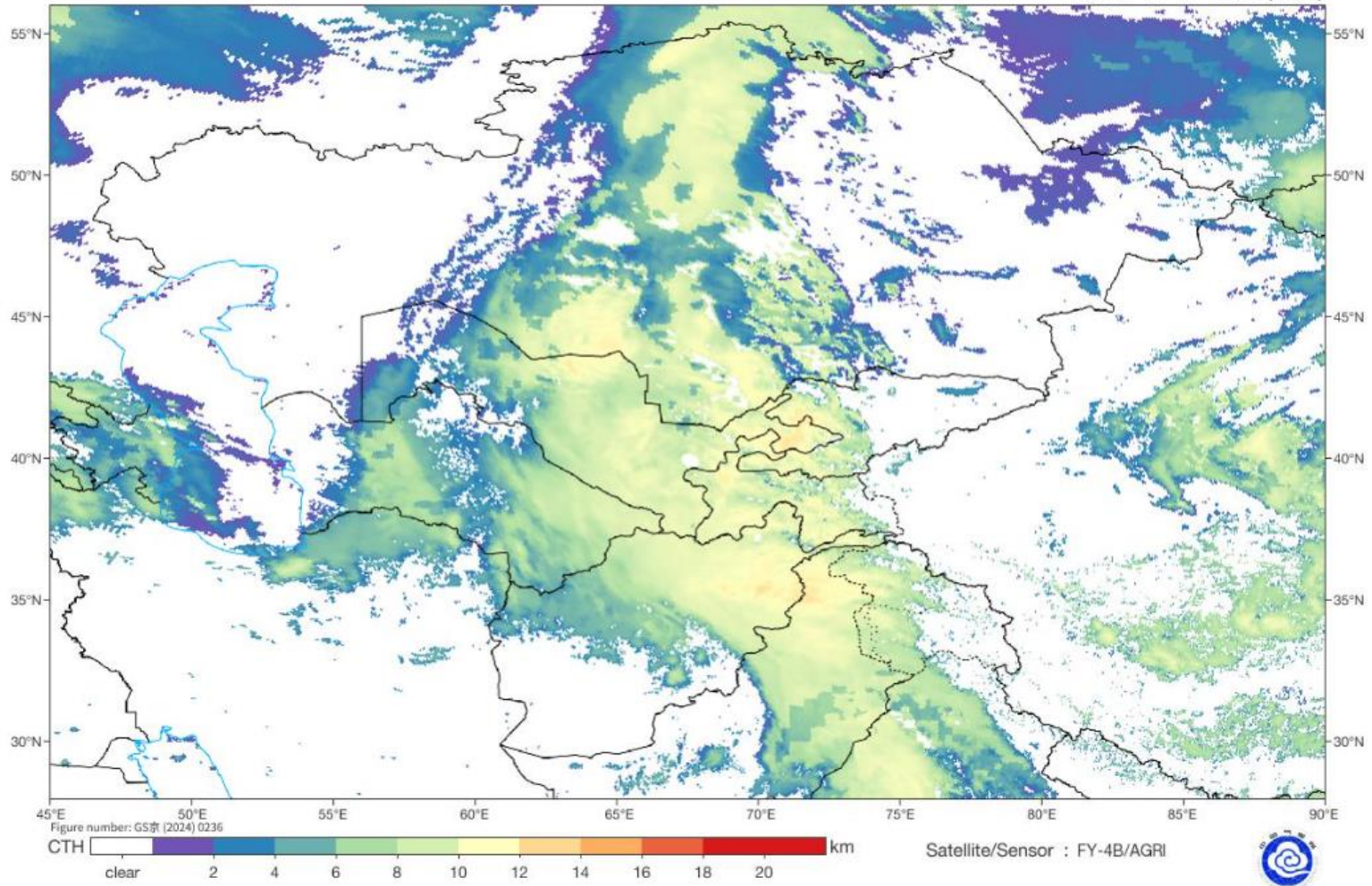

Live satellite map, Afghanistan

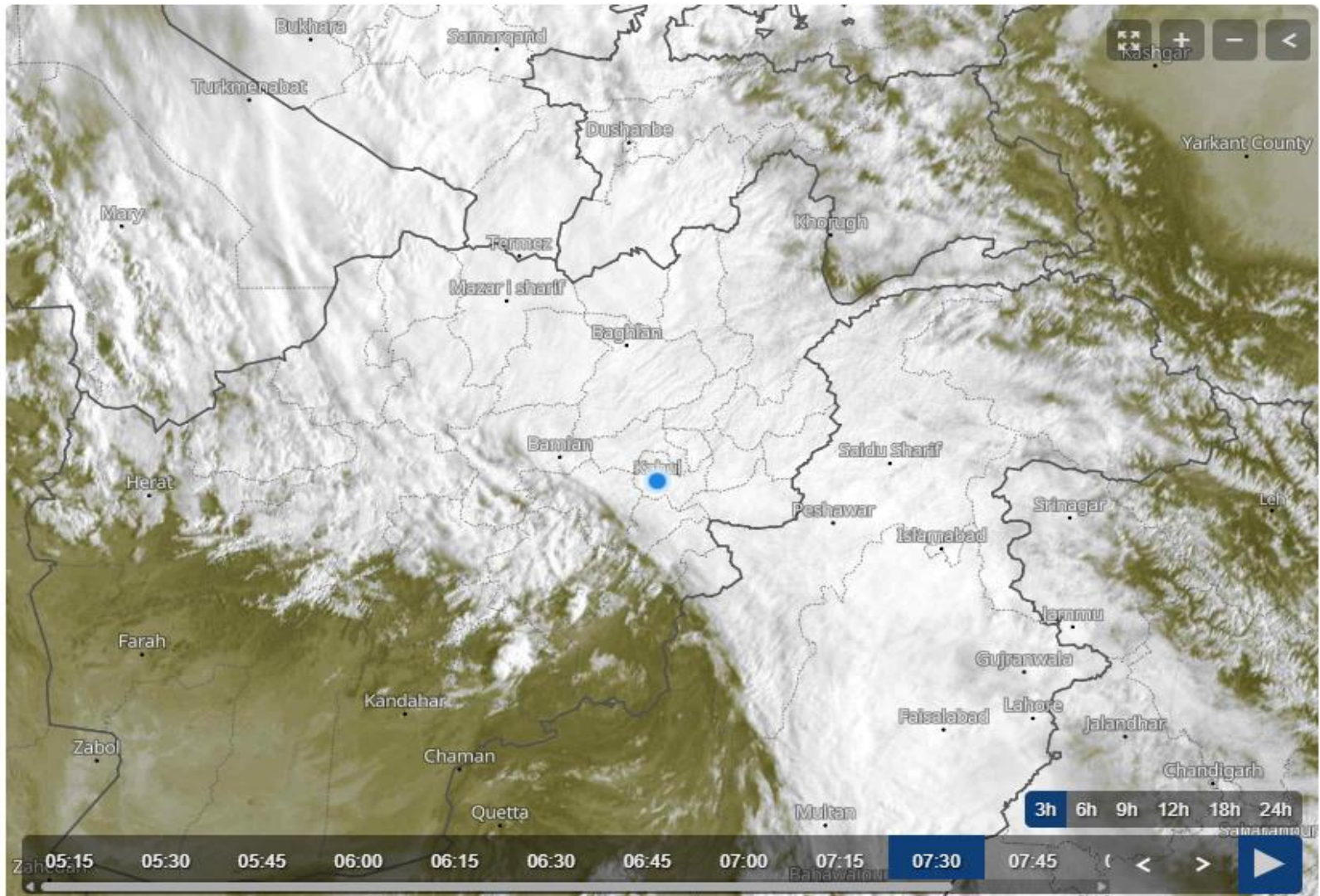

Fog Identification

2026-04-07 03:00(UTC)

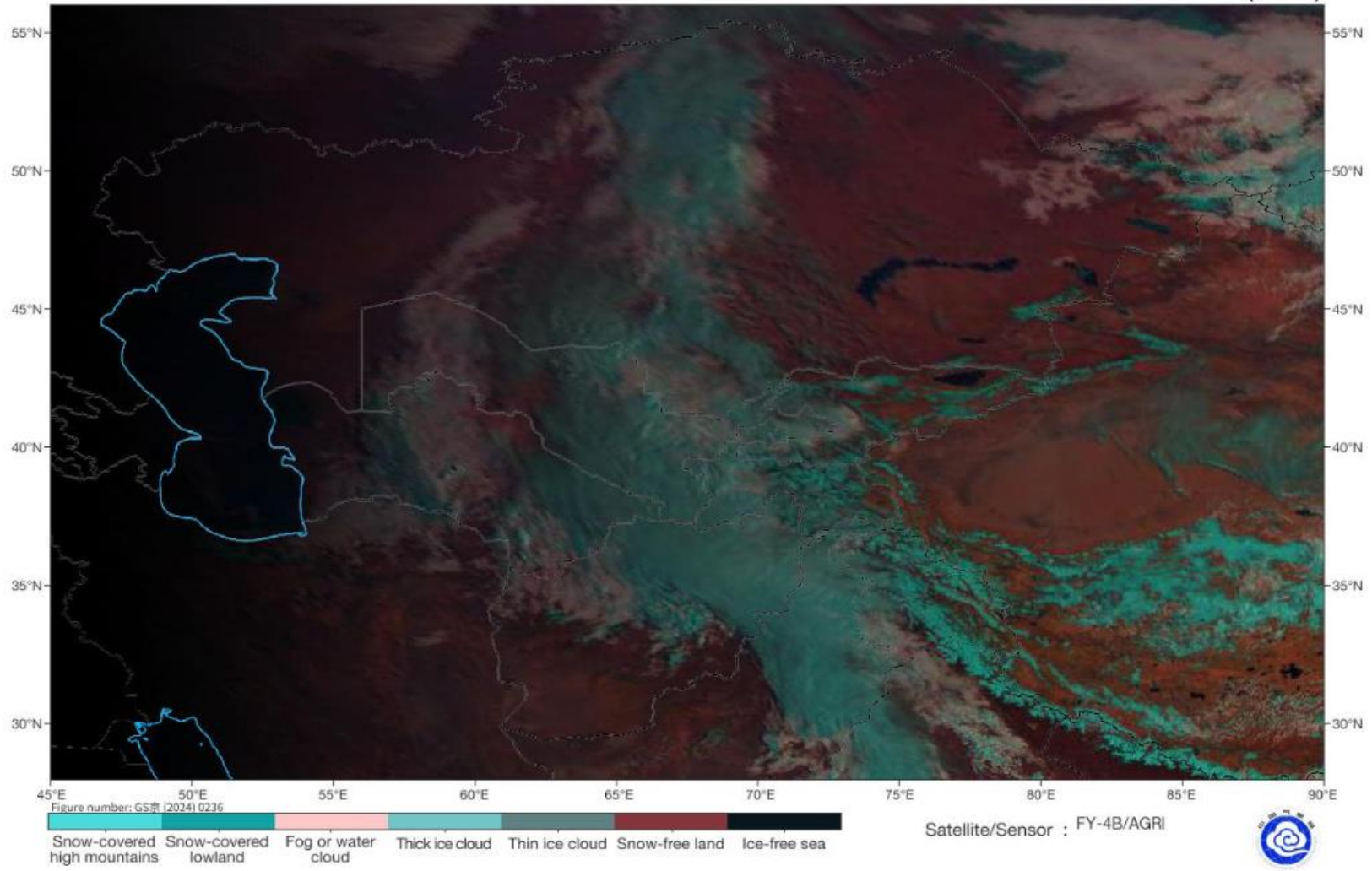

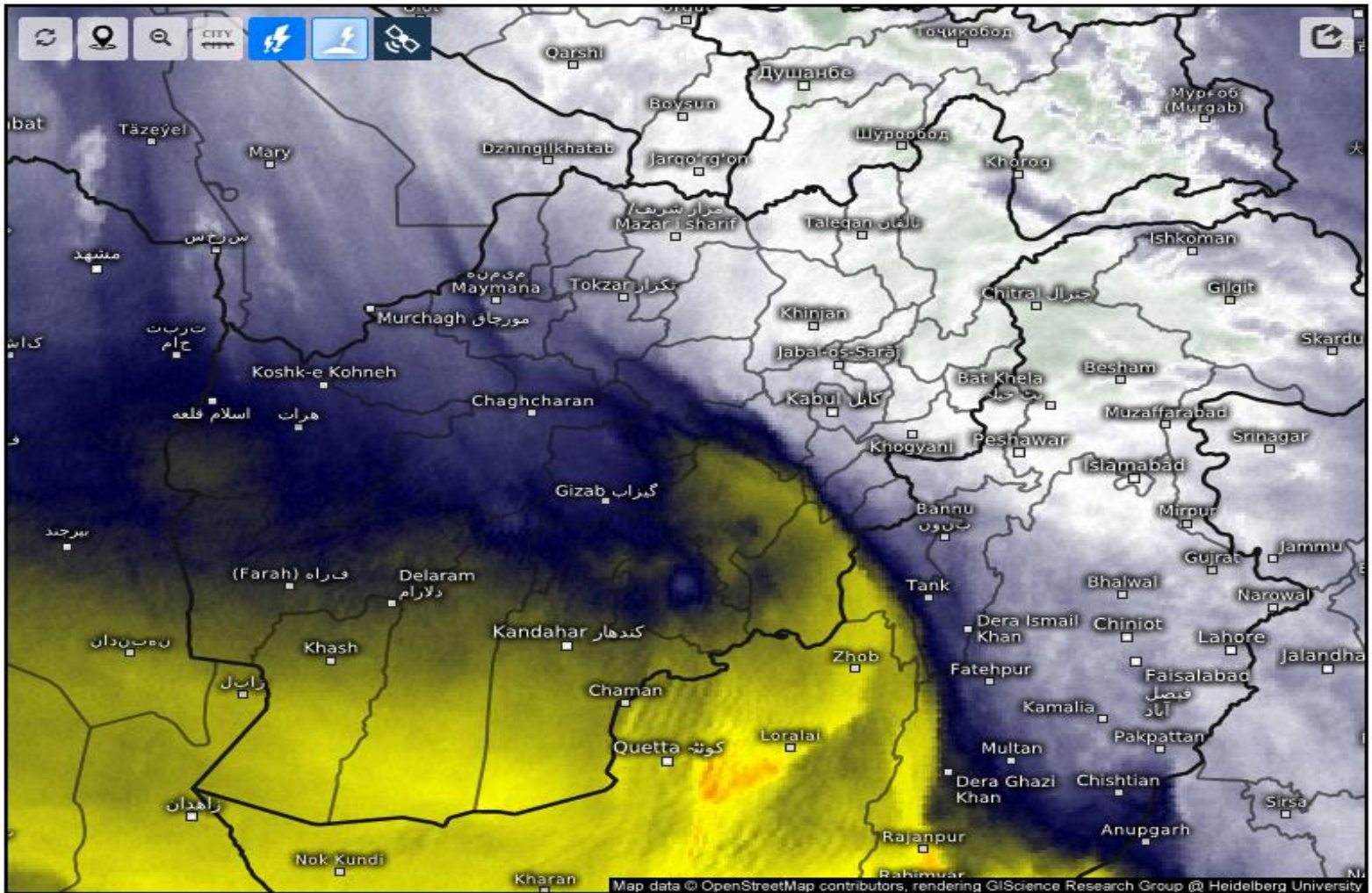

Satellite Water Vapor

Tue 04/07/2026, 07:30am GMT+0430



wet/cold

dry/warm

Land Surface Temperature

2026-04-07 03:00(UTC)

