



Islamic Emirate of Afghanistan
Ministry of Transport & Aviation
Afghanistan meteorological Department
Forecast Division
Satellite General Management

Daily reports of Satellite imagery analysis. Date & Time: 02/02/2025, 03:00 UTC

No	Region	Air Mass	Dust Storm	Thunder storm	Cloud	Fog	Water Vapor	Cyclone & Anticyclone	Jet stream	Comments
1	North	√	X	X	√	X	√ Moderate	X	X	
2	South	√	X	X	√	X	√ Moderate	X	X	
3	West	√	X	X	X	X	√ Moderate	X	X	
4	East	√	X	X	X	X	√ Moderate	X	X	
5	central	√	X	X	√	√	√ Moderate	X	X	
6	Northeast	√	X	X	X	X	√ Moderate	X	X	
7	Southeast	√	X	X	√	√	√ Moderate	X	X	
8	Northwest	√	X	X	√	X	√ Moderate	X	X	
9	Southwest	√	X	X	X	X	√ Moderate	X	X	

Details: according to satellite imagery analysis, the northern, southern, central, southeastern, and southwestern areas have cold air mass. Western, eastern, northeastern, and northwestern areas have warm air mass. The northern, southern, central, southeastern, and northwestern areas have cloudy sky. Some parts of central and southeastern areas have fog. The northern, southern, western, eastern, central, northeastern, southeastern, northwestern, and southwestern areas have moderate water vapor.

Note: X (Not existing phenomena), √ (exist phenomena)

- Reported by: Sayed Taher Atlas

UTC: 2026-02-02 00:45

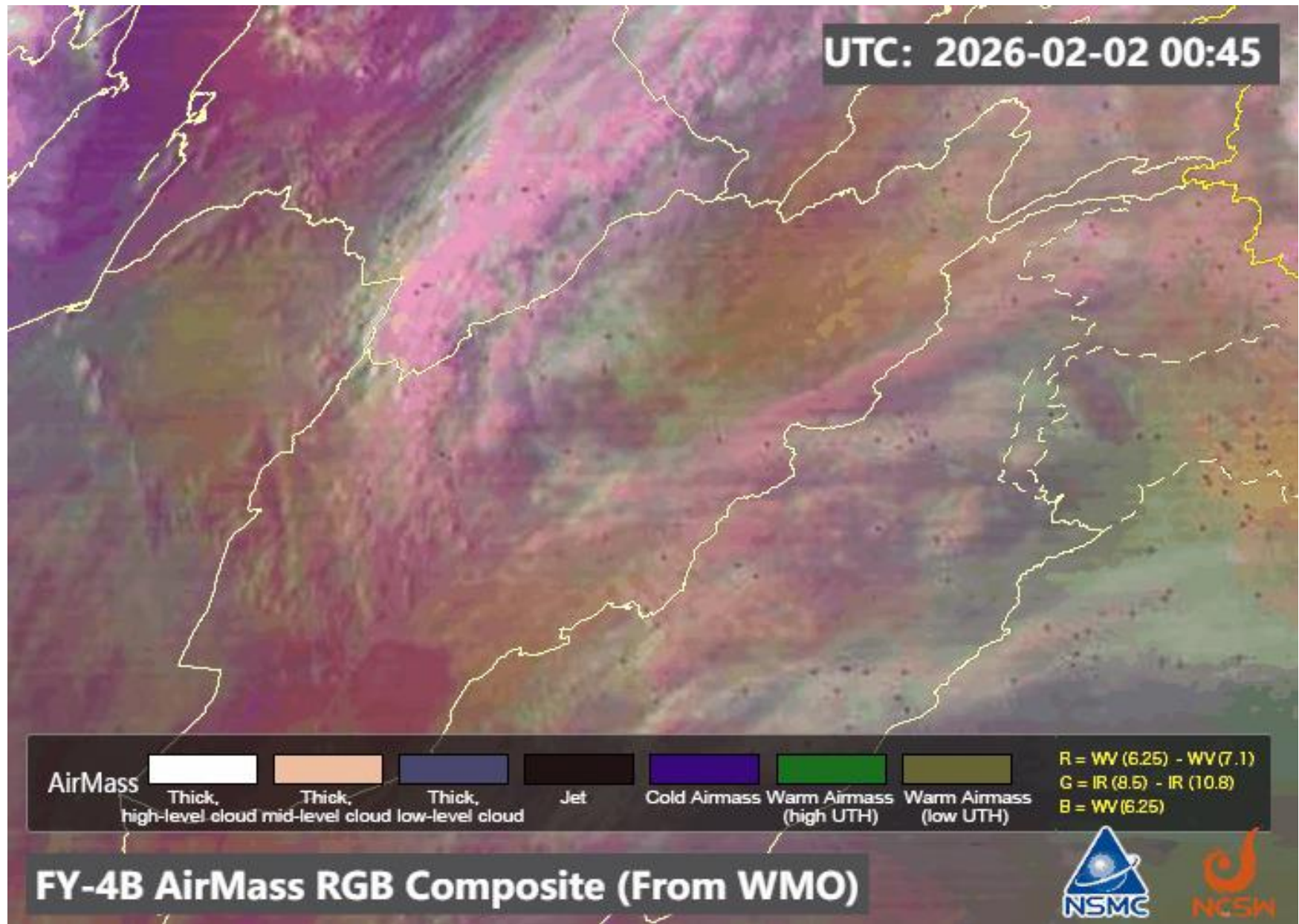

FY-4B AirMass RGB Composite (From WMO)



UTC: 2026-02-02 00:45

Dust



Dust

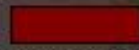

High-level cloud



Thick,
mid-level cloud



Thin,
mid-level cloud

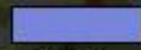

Ocean

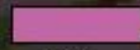

Land

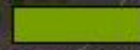

Low-level cloud



Cirrus

R = IR (12.0) - IR (10.8)

G = IR (10.8) - IR (8.5)

B = IR (10.8)

FY-4B Dust RGB Composite (From WMO)



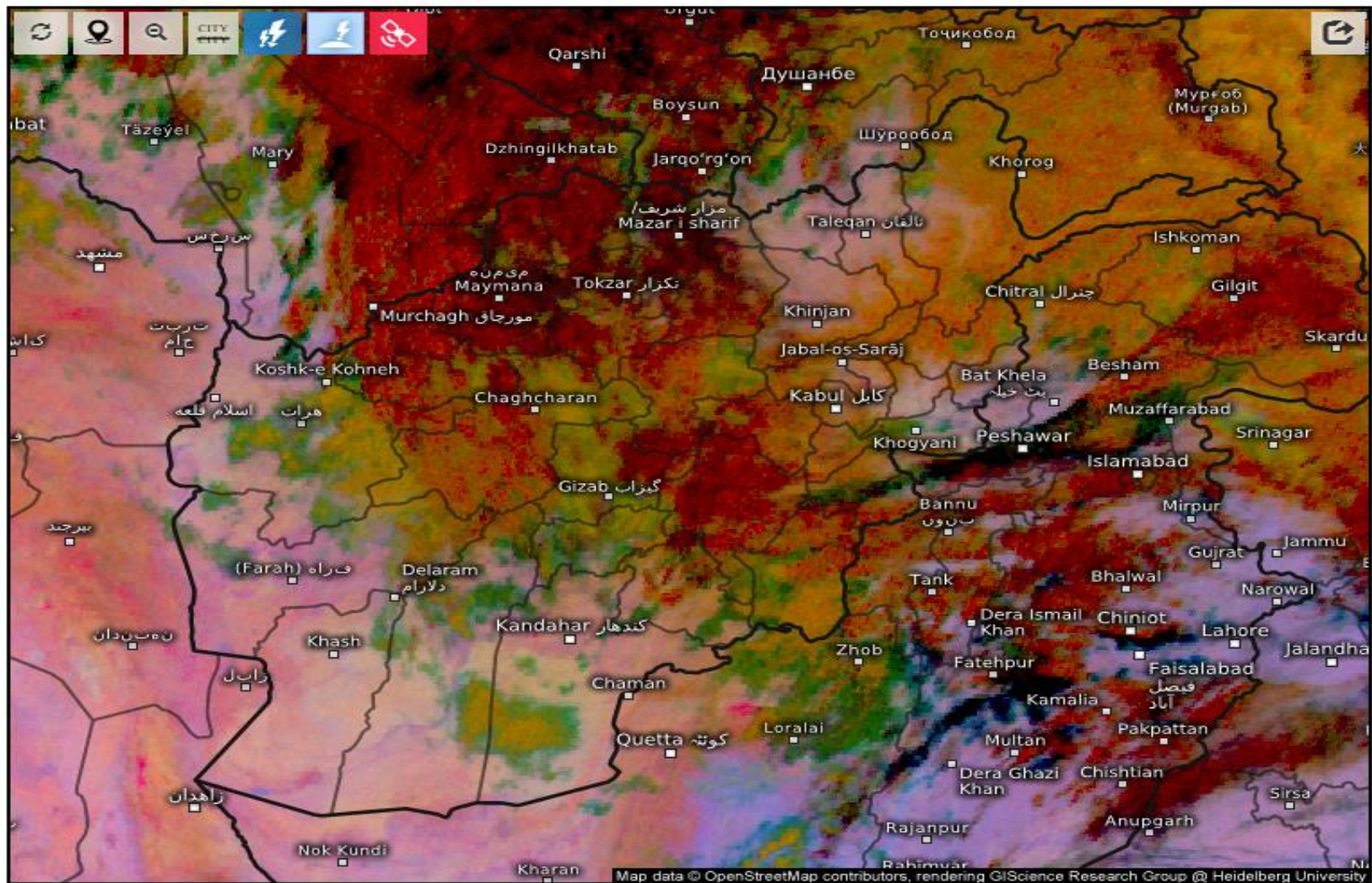

Satellite Dust 

Mon 02/02/2026, 07:30am GMT+0430

Live satellite map, Afghanistan

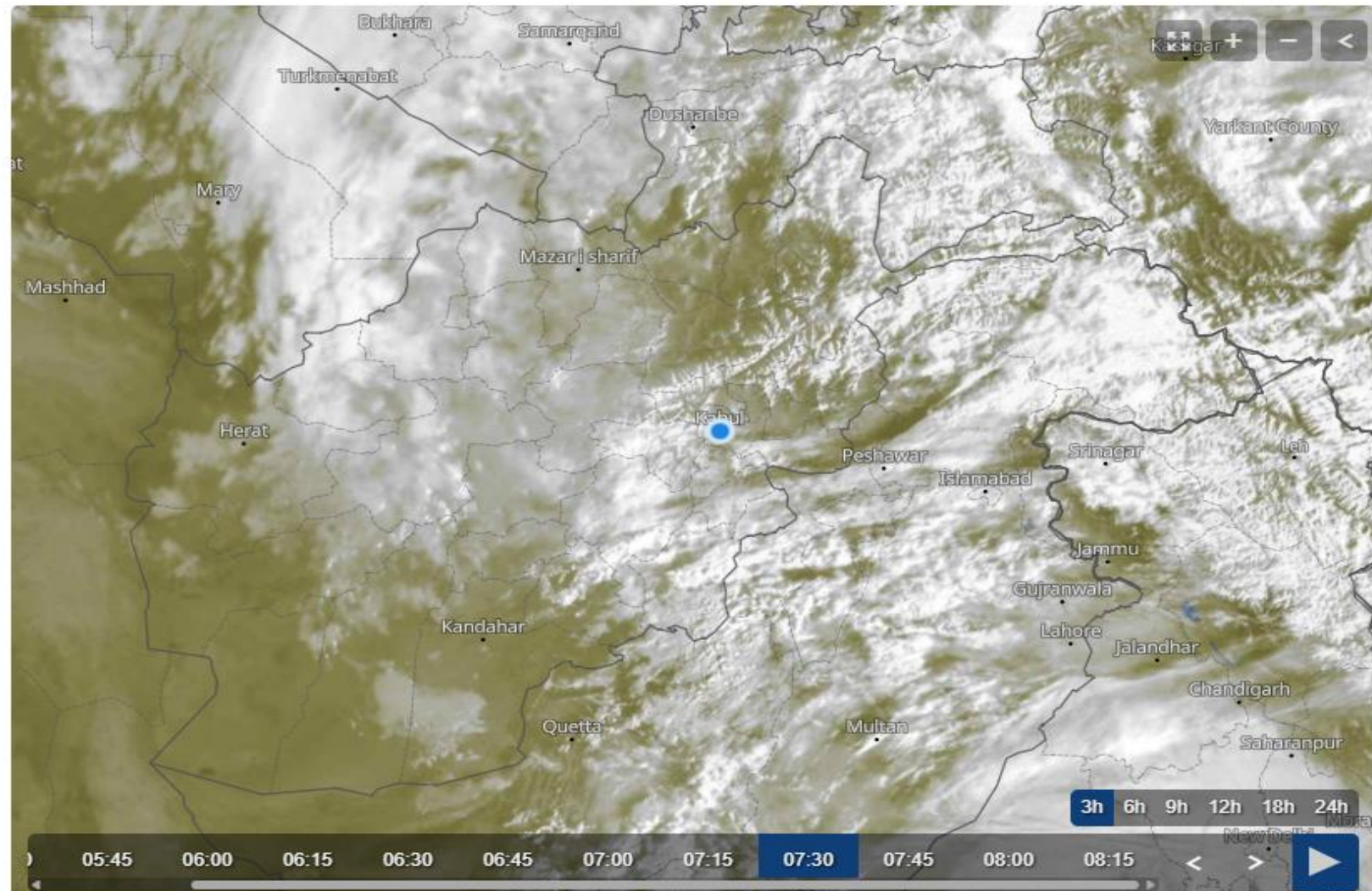

Cloud Top Height

2026-02-02 03:00(UTC)

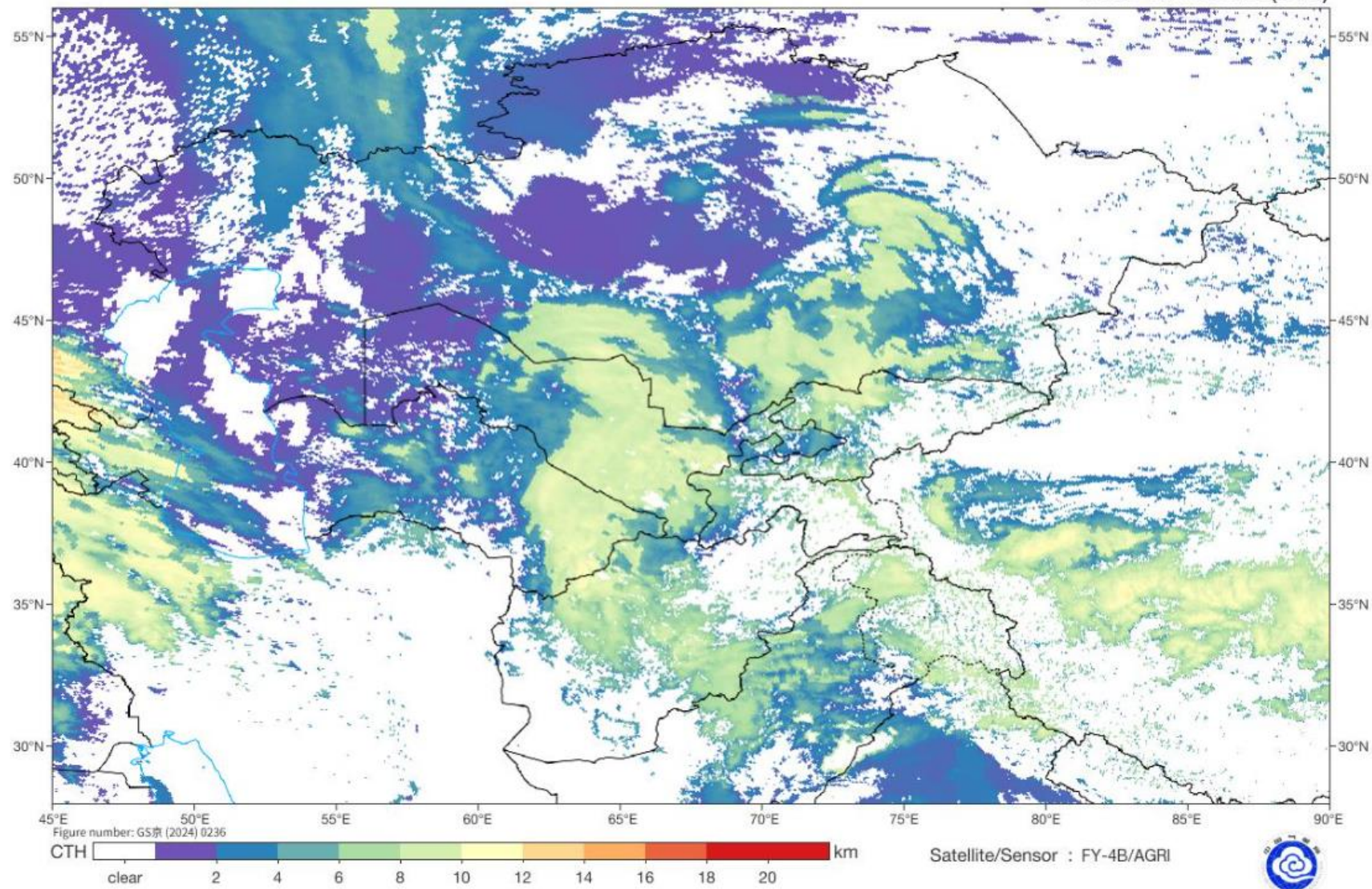

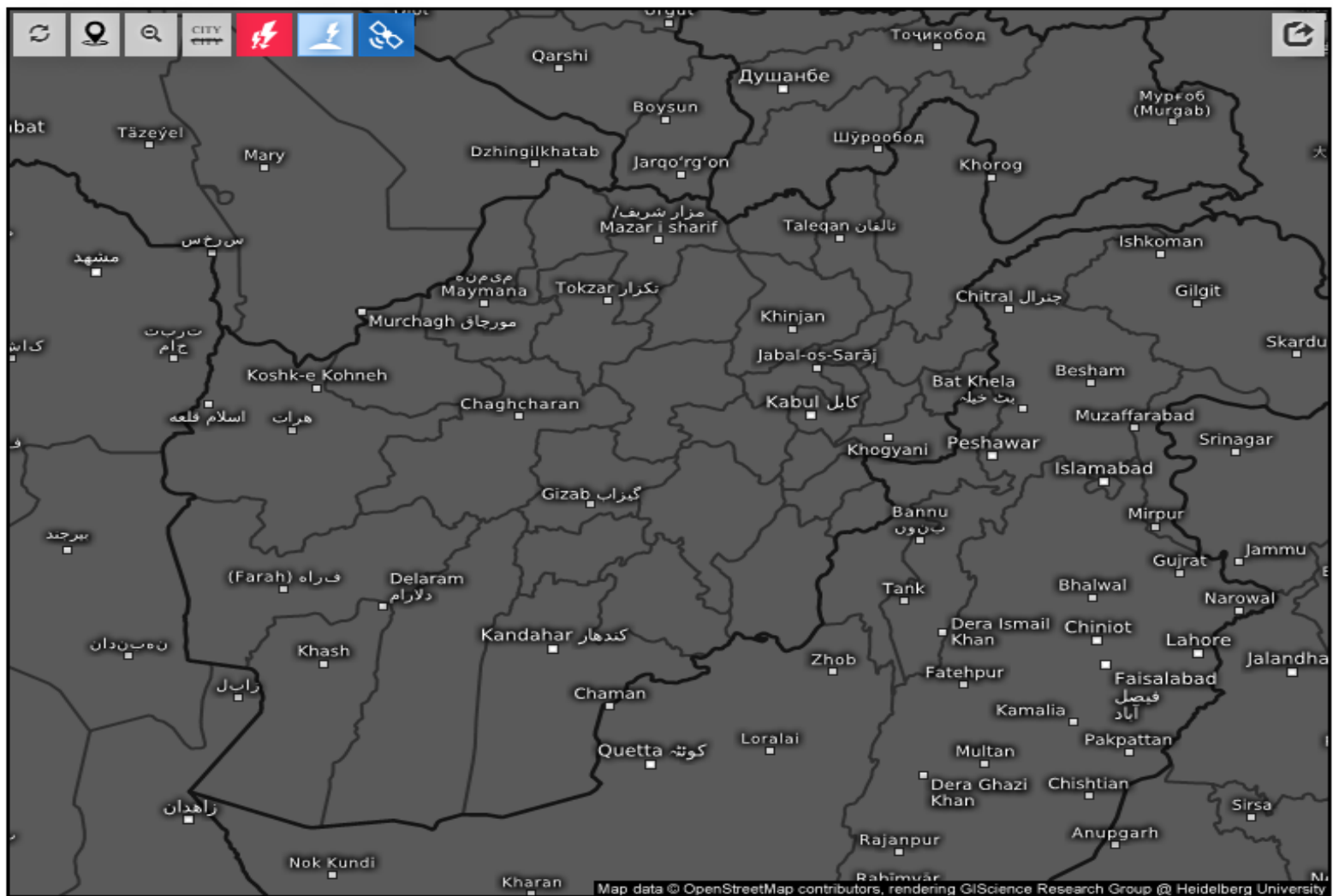

Age of lightning (minutes) 

Mon 02/02/2026, 07:30am GMT+0430

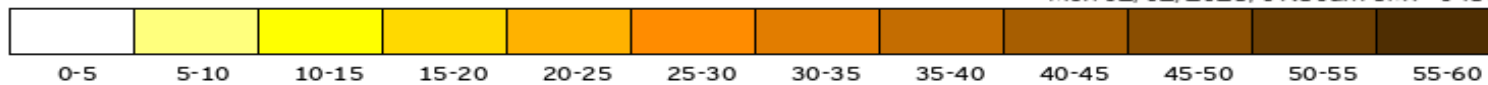

Fog Identification

2026-02-02 03:30(UTC)

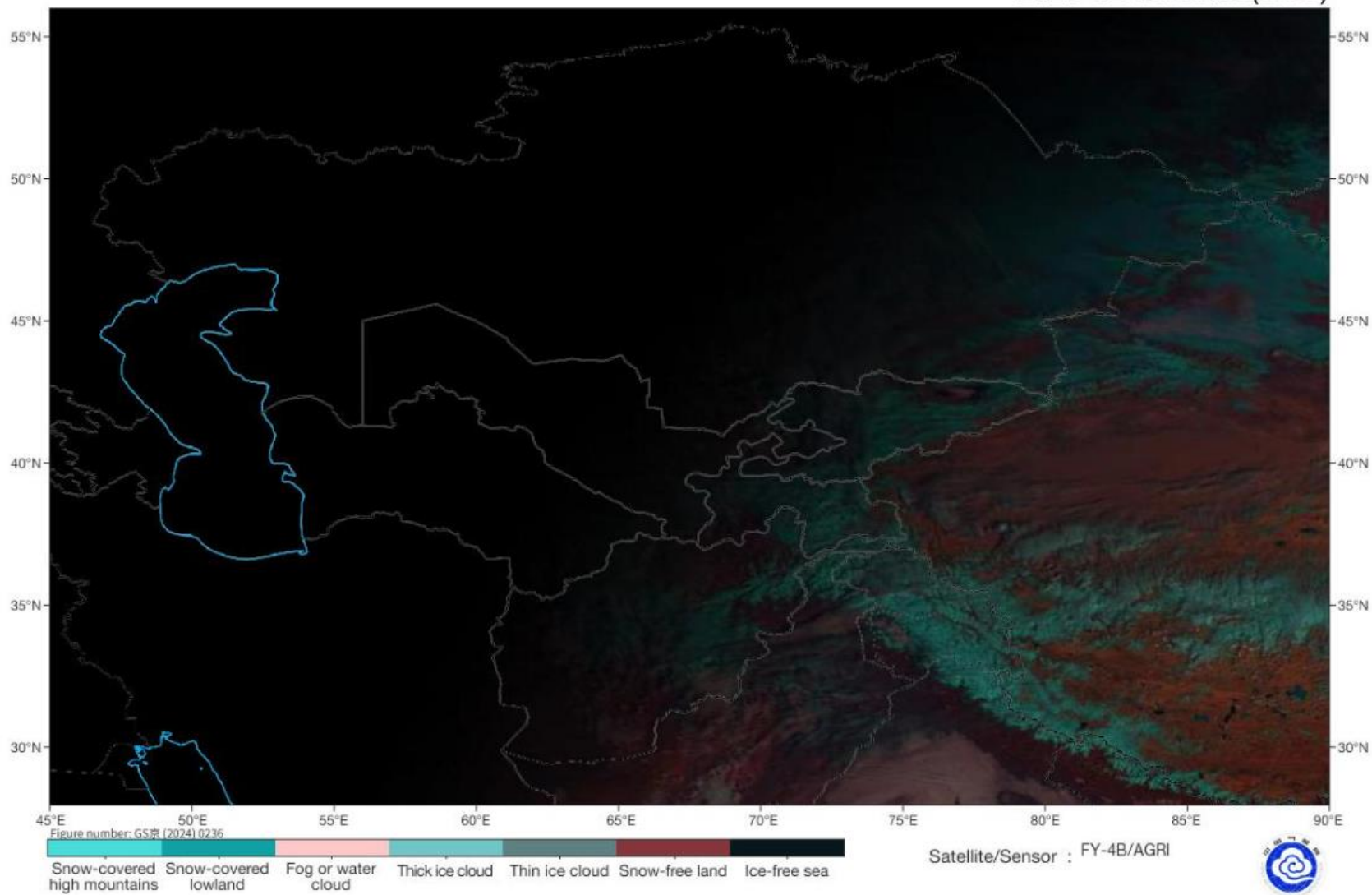

Land Surface Temperature

2026-02-02 03:00(UTC)

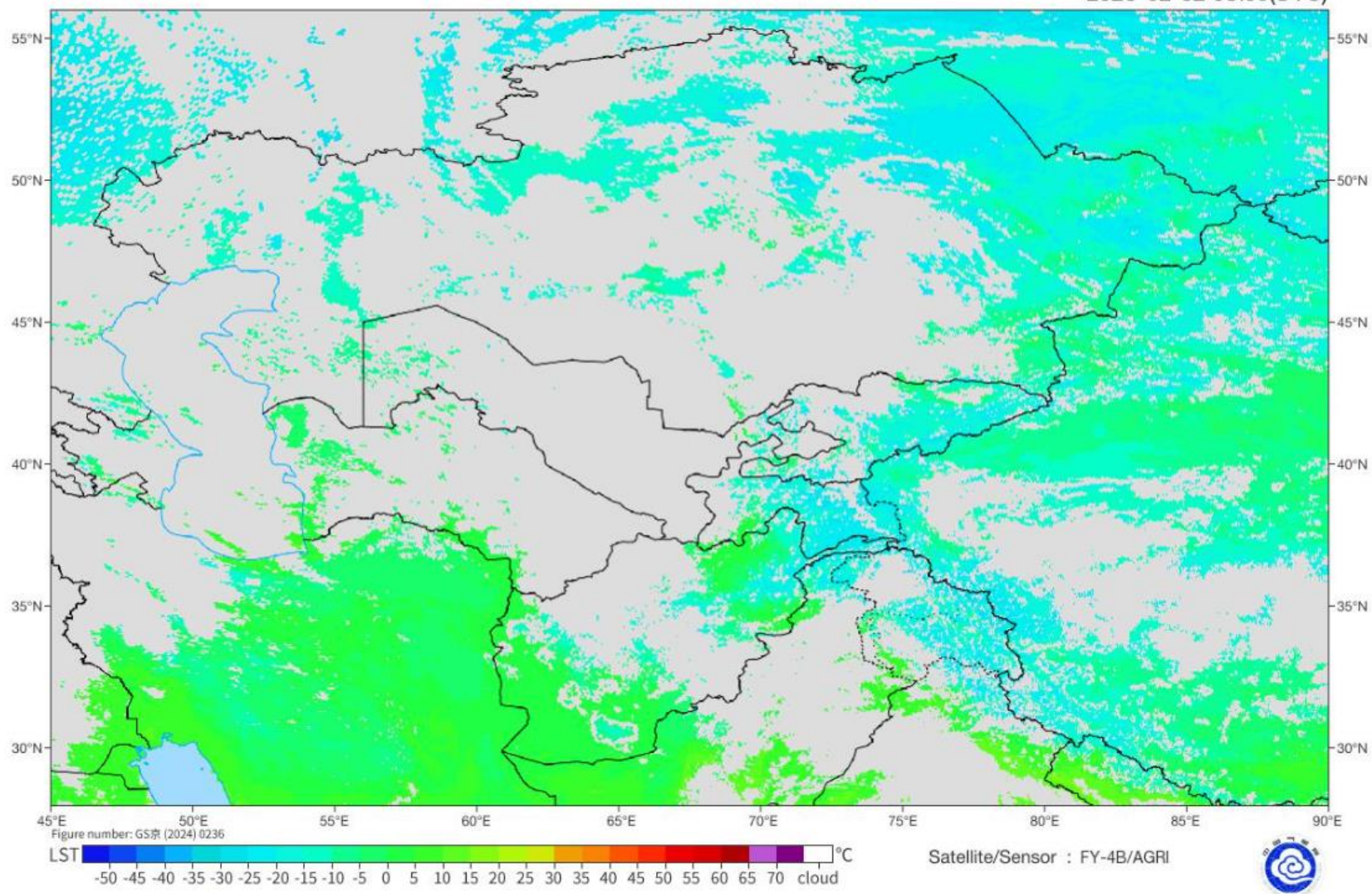

SAT : INSAT-3DR IMG
IMG_TIR1 10.8 um
L1C Mercator

01-02-2026/(2315 to 2342) GMT
02-02-2026/(0445 to 0512) IST

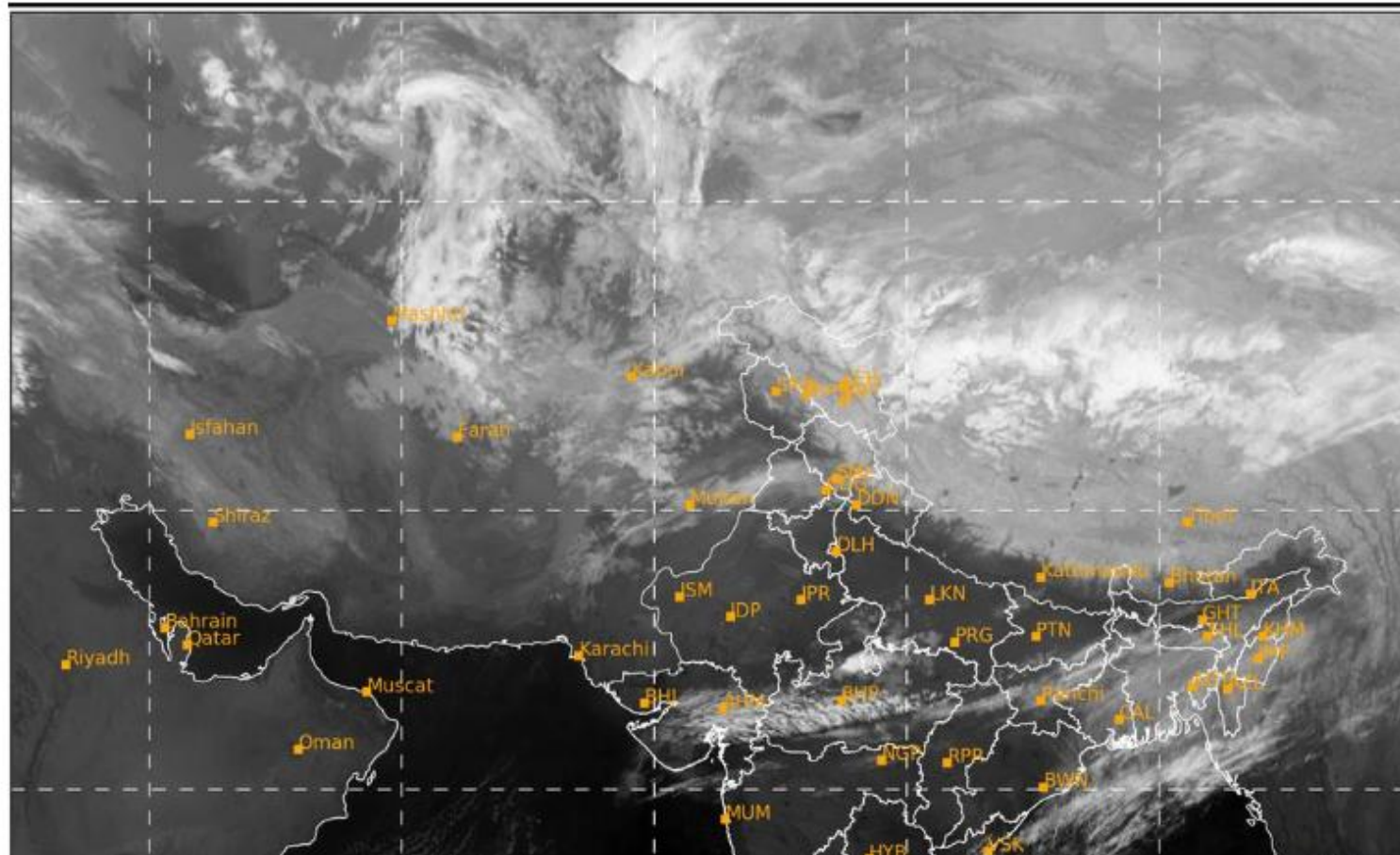

SAT : INSAT-3DR IMG
IMG_WV 6.8 um
L1C Mercator

01-02-2026/(2315 to 2342) GMT
02-02-2026/(0445 to 0512) IST

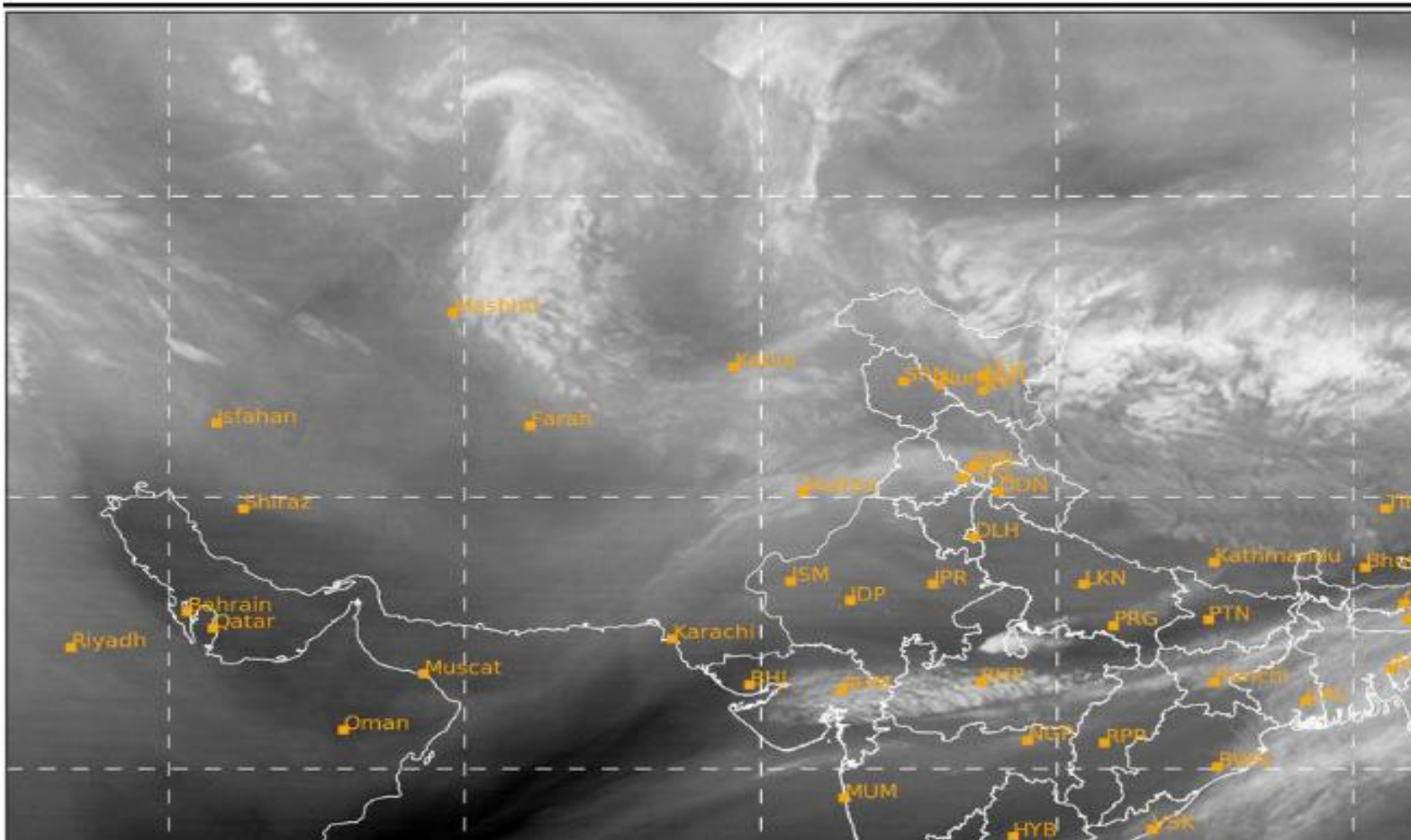

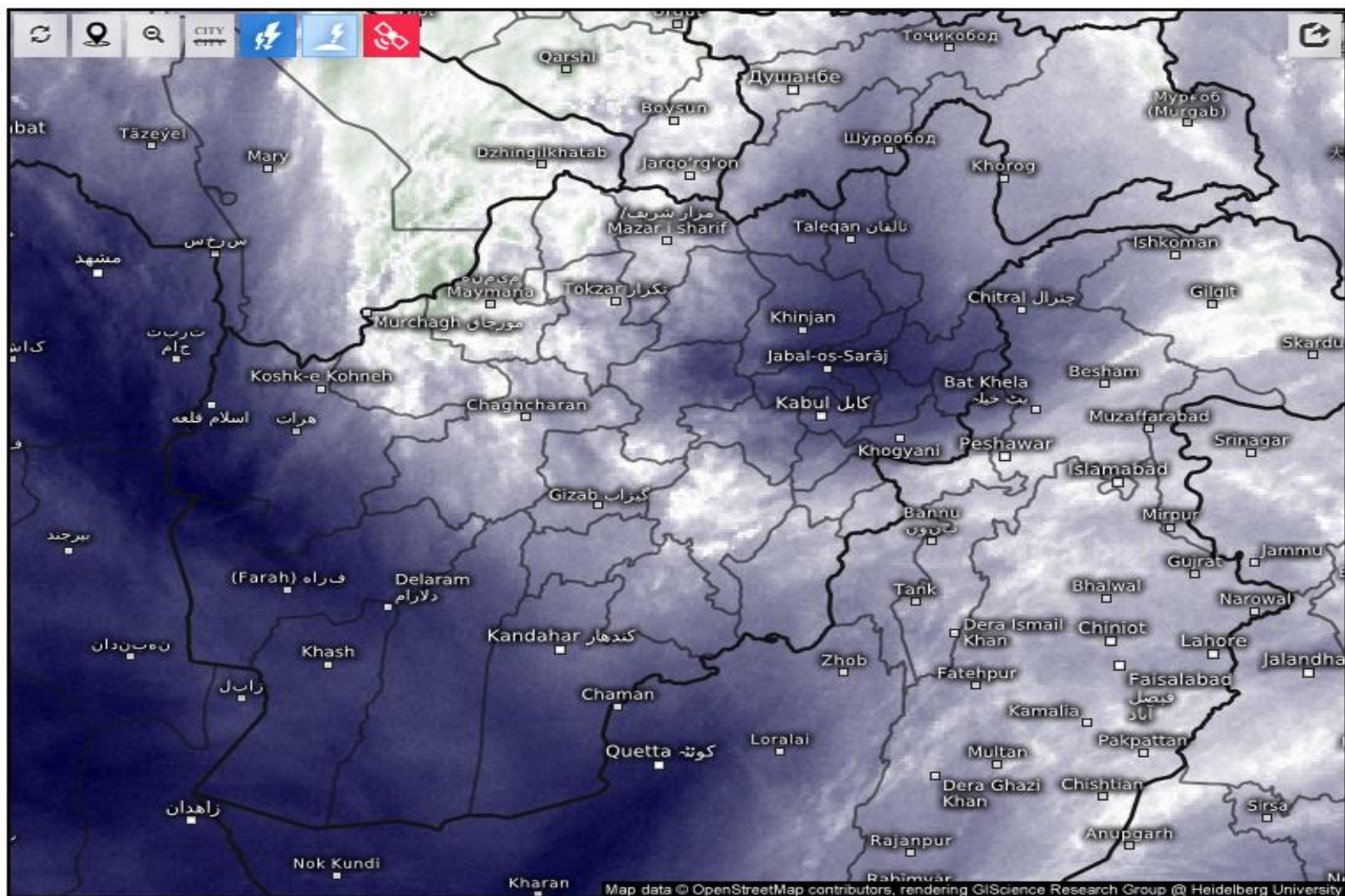

Satellite Water Vapor

Mon 02/02/2026, 07:30am GMT+0430

