



Islamic Emirate of Afghanistan
Ministry of Transport & Aviation
Afghanistan meteorological Department
Forecast Division
Satellite General Management



Daily reports of Satellite imagery analysis. Date & Time: 24/01/2026, 09:00 UTC

No	Region	Air Mass	Dust Storm	Thunder storm	Cloud	Fog	Water Vapor	Cyclone & Anticyclone	Jetstream	Comments
1	North	✓	X	X	✓	X	√ wet/clod	✓	X	High- Level Cloud
2	South	✓	X	X	✓	X	√ moderate	X	X	
3	West	✓	X	X	✓	X	√ moderate	X	X	
4	East	✓	X	X	✓	X	√ wet/clod	X	X	
5	central	✓	X	X	✓	X	√ wet/clod	X	X	High- Level Cloud
6	Northeast	✓	X	X	✓	X	√ wet/clod	X	X	High- Level Cloud
7	Southeast	✓	X	X	✓	X	√ moderate	X	X	
8	Northwest	✓	X	X	✓	X	√ moderate	✓	X	
9	Southwest	✓	X	X	X	X	√ moderate	X	X	

Details: according to satellite imagery analysis the all-regions have cold air mass. The all- regions have cloudy sky with the exception of southwestern. The all-regions have moderate water vapor with the exception of northern, eastern, central, northeastern regions are wet. The northern, northwestern regions have a low-pressure system.

Note: X (Not existing phenomena), √ (exist phenomena)

- Reported by: Esmatullah Mohammadi

UTC: 2026-01-24 00:15

AirMass

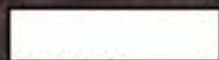

Thick,
high-level cloud



Thick,
mid-level cloud



Thick,
low-level cloud

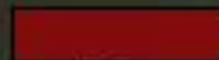

Jet



Cold Airmass

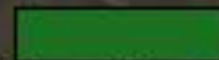

Warm Airmass
(high UTH)

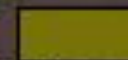

Warm
(low

FY-4B AirMass RGB Composite (From WM



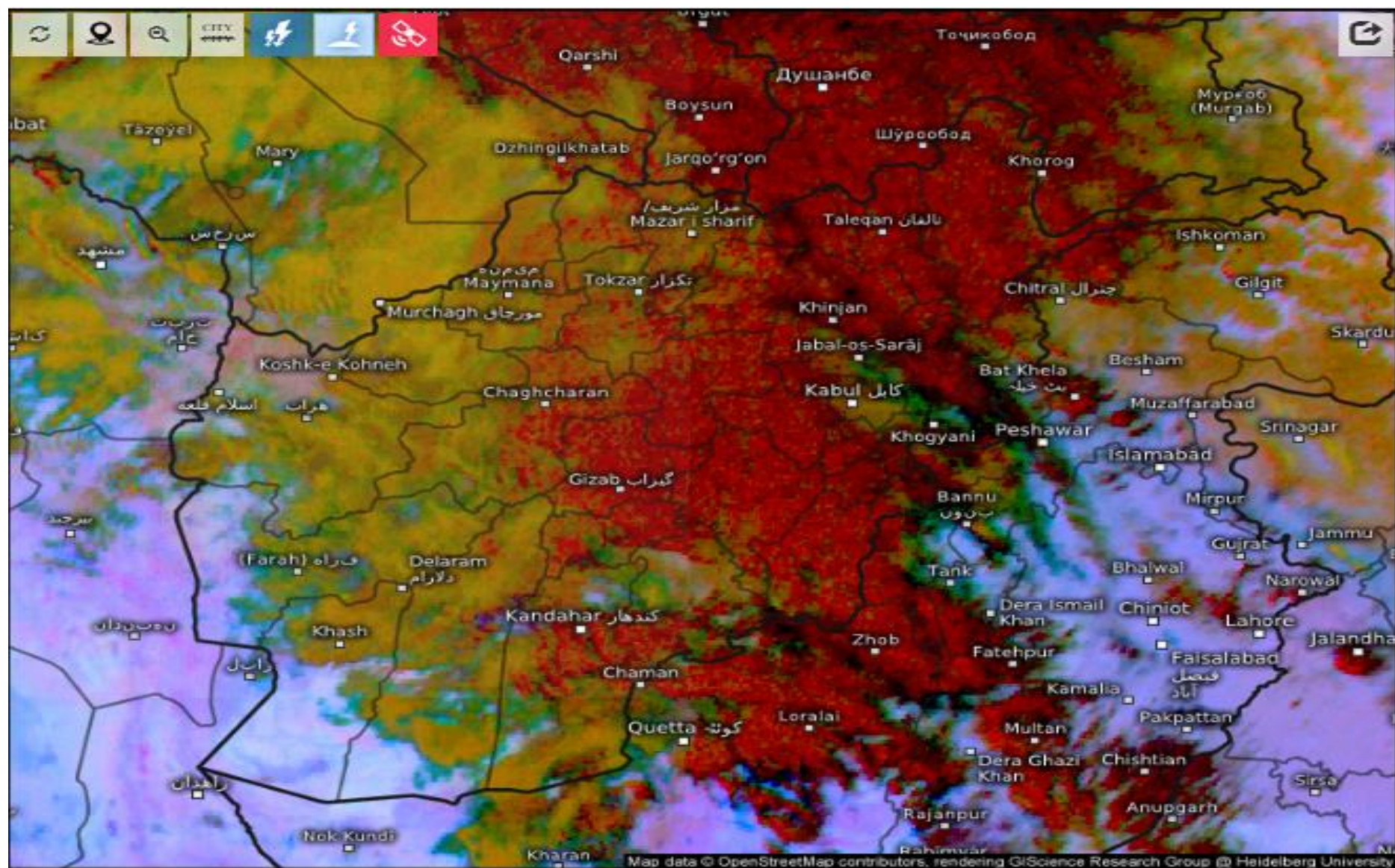

Satellite Dust 

Sat 01/24/2026, 01:30pm GMT+0430

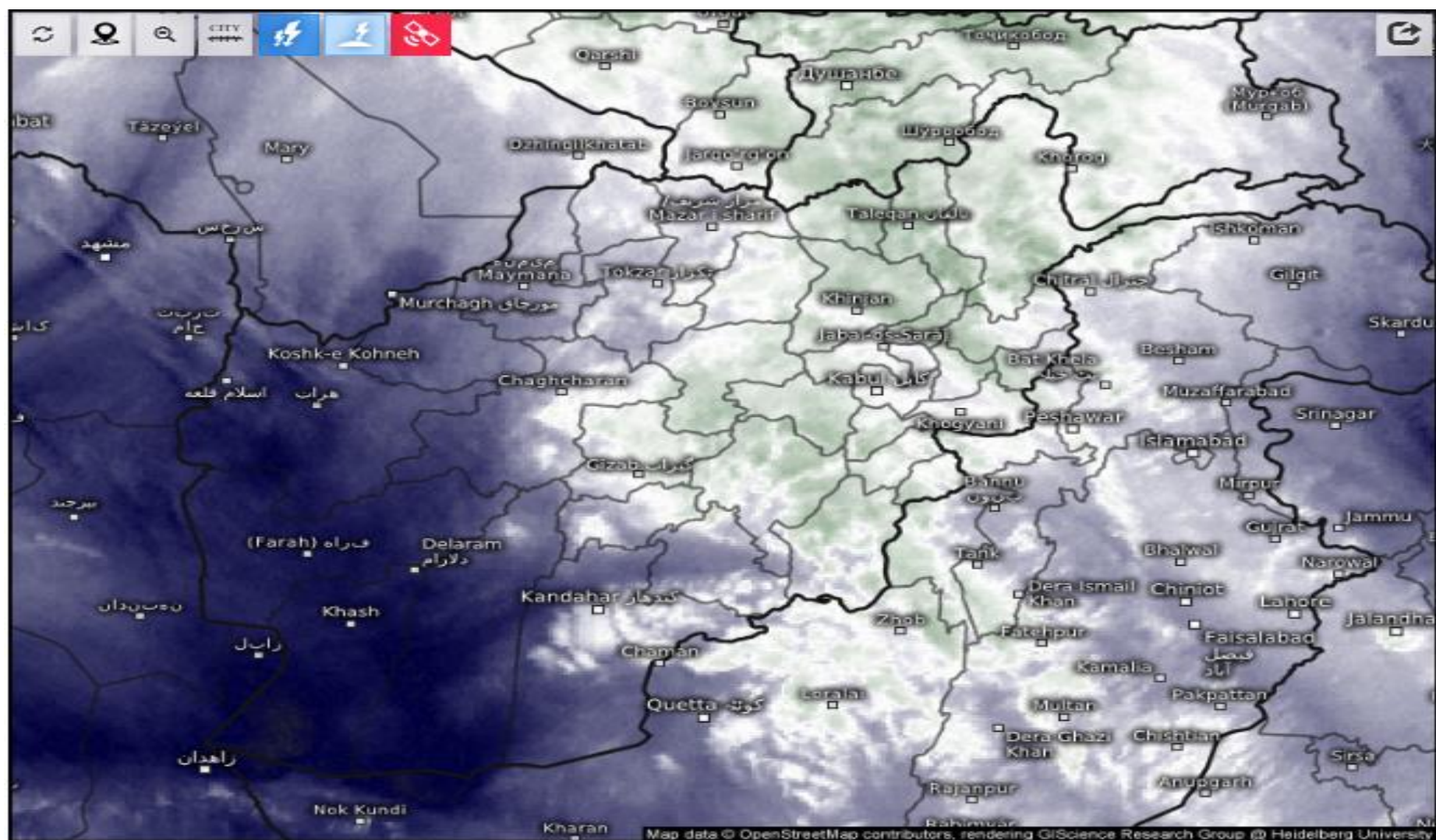

Satellite Water Vapor

Sat 01/24/2026, 01:30pm GMT+0430



L1C Mercator

24-01-2026/(1345 to 1412) IST

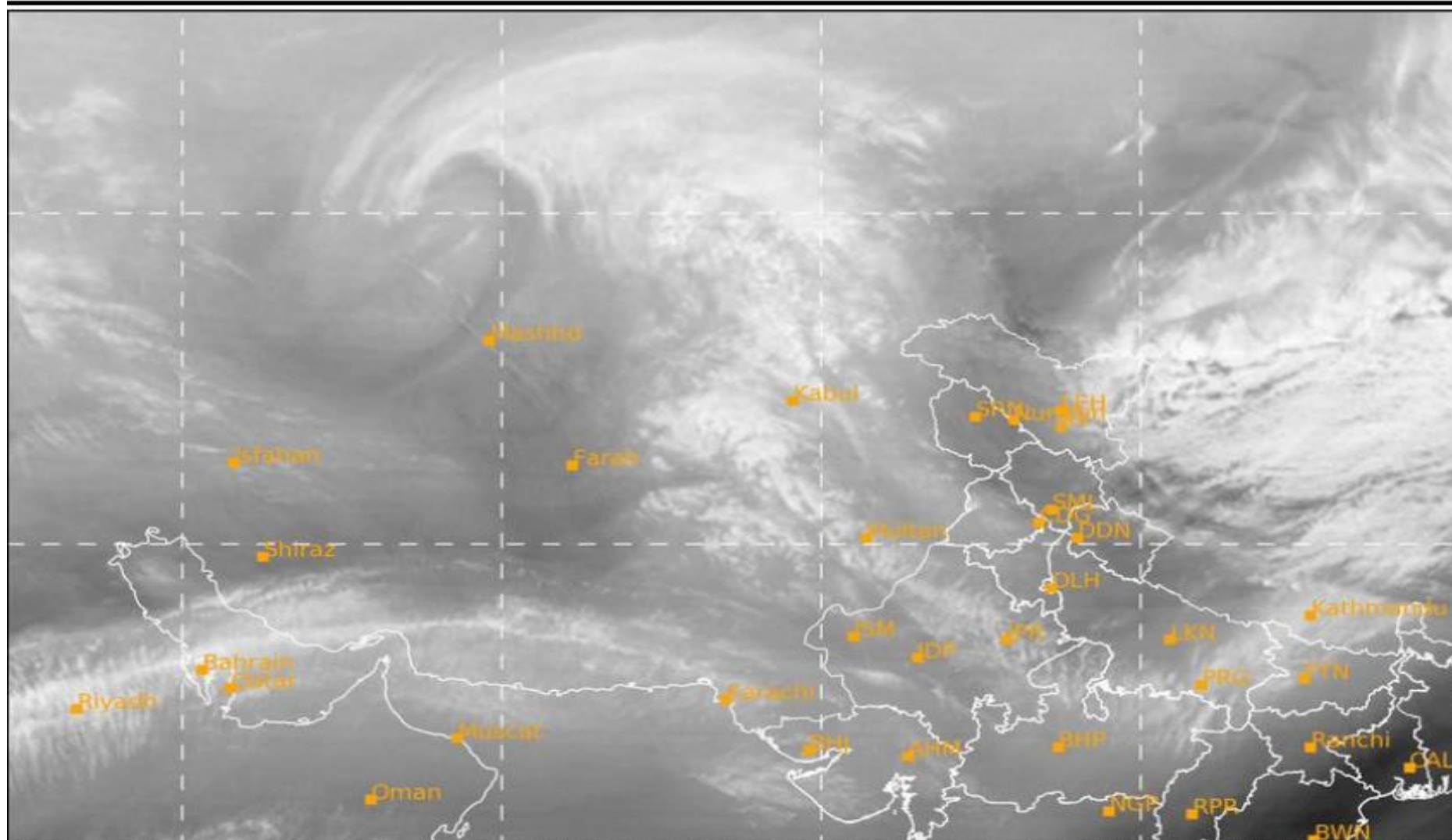

UTC: 2026-01-24 00:00

Dust

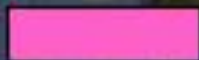

Dust

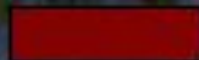

High-level cloud

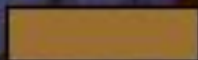

Thick,
mid-level cloud

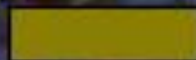

Thin,
mid-level cloud

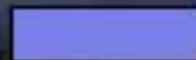

Ocean

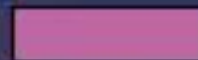

Land

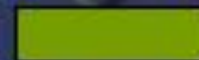

Low-level cloud

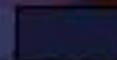

Cirrus

FY-4B Dust RGB Composite (From WMO)



SAT : INSAT-3DR IMG
IMG_TIR1 10.8 um
L1C Mercator

24-01-2026/(0815 to 0842) GMT
24-01-2026/(1345 to 1412) IST

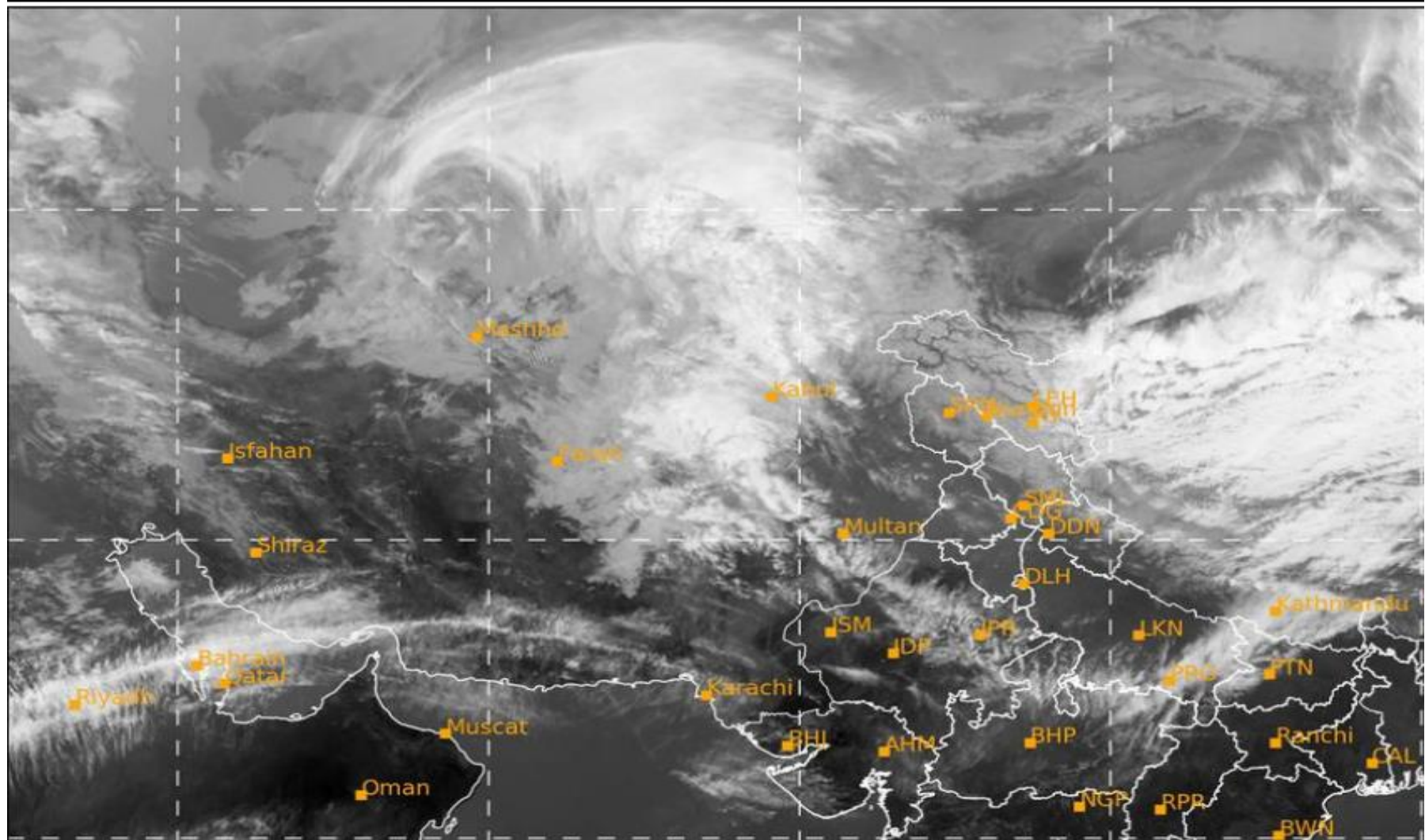

Cloud Top Height

2026-01-24 08:45(UTC)

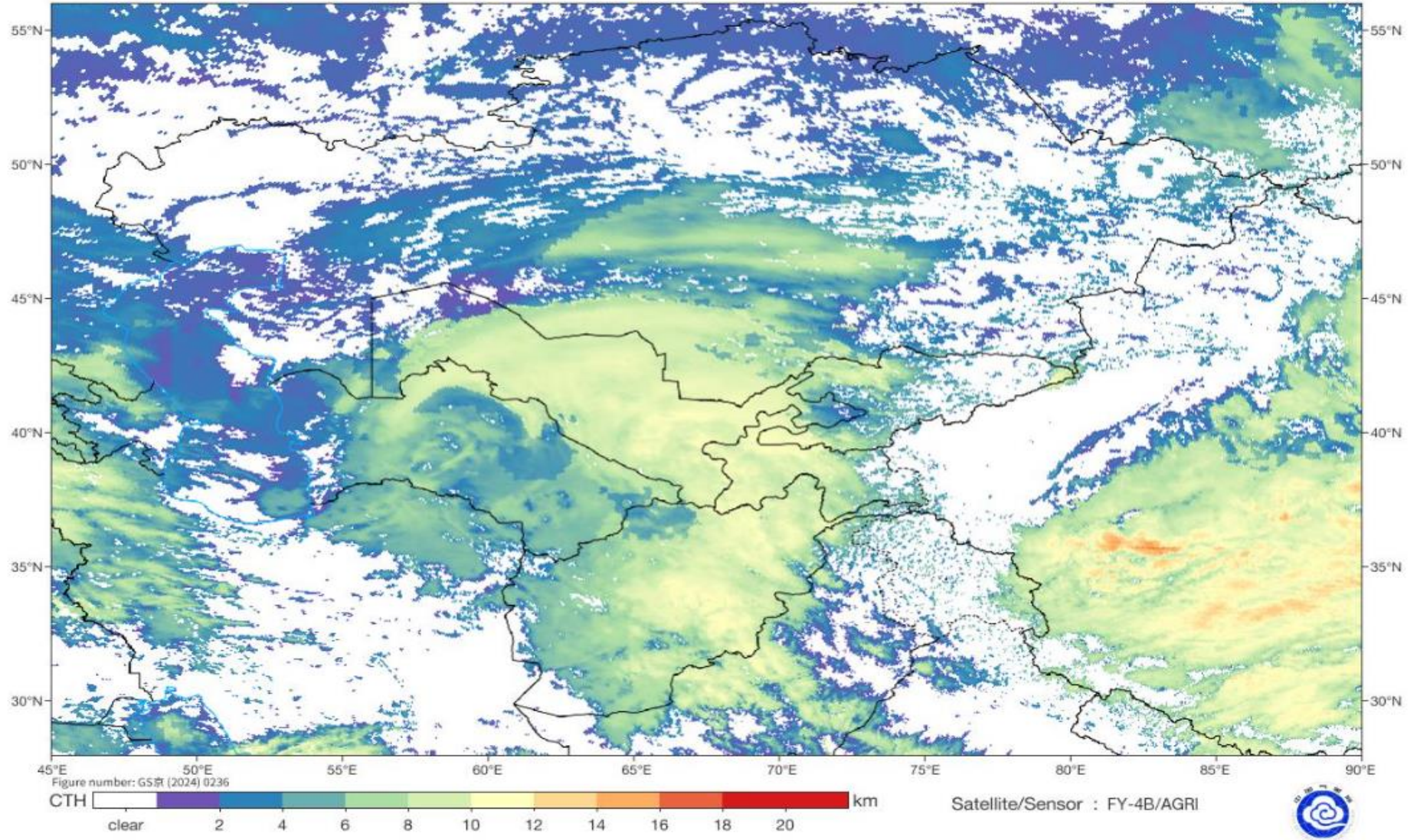

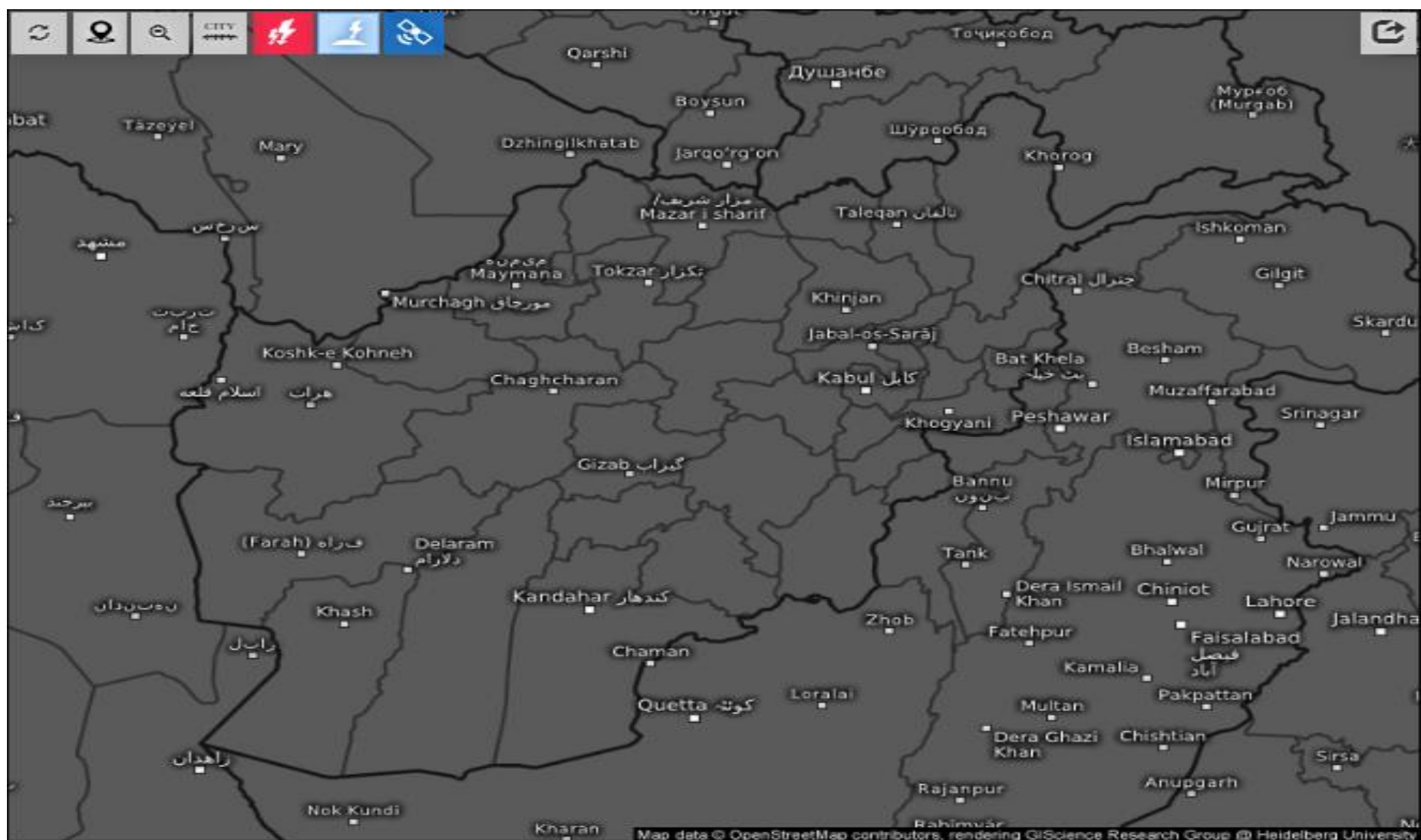

Age of lightning (minutes) 

Sat 01/24/2026, 01:30pm GMT+0430

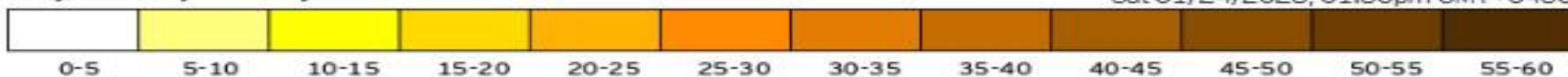

Fog Identification

2026-01-24 09:15(UTC)

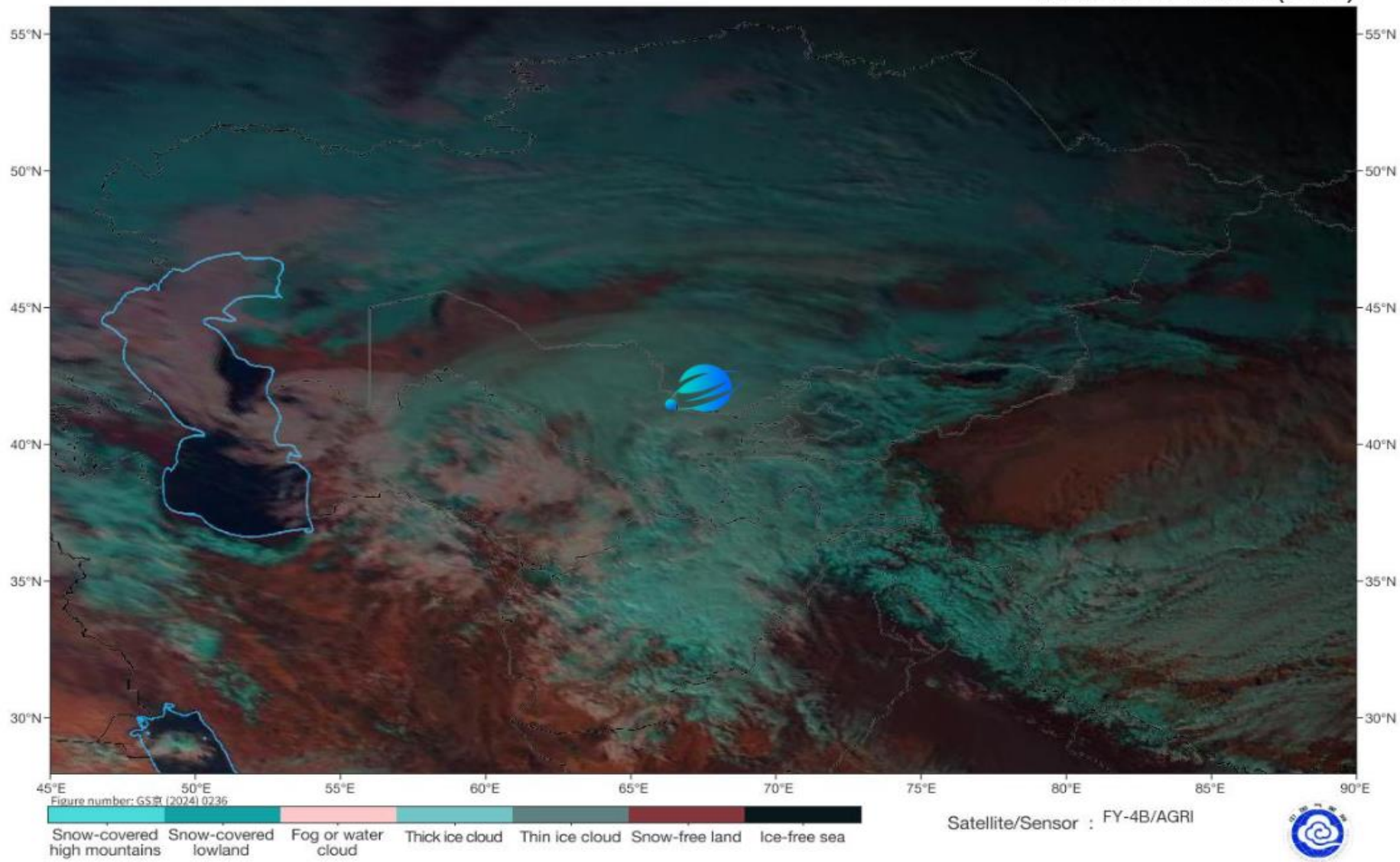

Live satellite map, Afghanistan



EPS 500mb Geopotential Height & Anomaly (dam) (based on CFSR 1981-2010 Climatology)

Init: 12z Jan 22 2026 Forecast Hour: [48] valid at 12z Sat, Jan 24 2026

TROPICALTIDBITS.COM

