



Islamic Emirate of Afghanistan
Ministry of Transport & Aviation
Afghanistan meteorological Department
Forecast Division
Satellite General Management



Daily reports of Satellite imagery analysis. Date & Time: 30/12/2025, 06:00 UTC

No	Region	Air Mass	Dust Storm	Thunder storm	Cloud	Fog	Water Vapor	Cyclone & Anticyclone	Jetstream	Comments
1	North	X	X	X	✓	X	√ moderate	X	X	
2	South	✓	X	X	✓	X	√ weak	X	X	
3	West	✓	X	X	✓	X	√ moderate	X	X	
4	East	X	X	X	✓	✓	√ moderate	X	X	
5	central	X	X	X	✓	X	√ moderate	X	X	
6	Northeast	X	X	X	✓	X	√ wet/clod	X	X	
7	Southeast	X	X	✓	✓	X	√ moderate	X	X	High Level Cloud
8	Northwest	✓	X	X	✓	X	√ moderate	X	X	
9	Southwest	✓	X	X	X	X	√ weak	X	X	

Details: according to satellite imagery analysis the southern, western, northwestern and southwestern regions have cold air mass. The southeastern region has thunder storm. The northern, southern, western, eastern, northeastern, southeastern, northwestern regions have cloudy sky. The eastern region has Fog. The northern, western, eastern, central, southeastern, northwestern regions have moderate water vapor and the northeastern region have wet water vapor and the southern, southwestern regions are weak.

Note: X (Not existing phenomena), √ (exist phenomena)

- Reported by: Esmatullah Mohammadi

UTC: 2025-12-29 20:45

AirMass

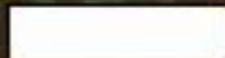

Thick,

high-level cloud



Thick,

mid-level cloud

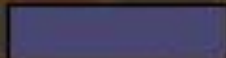

Thick,

low-level cloud

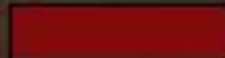

Jet

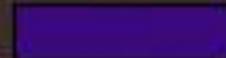

Cold Airmass

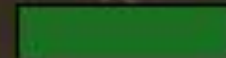

Warm Airmass

(high UTH)



Warm Airmass

FY-4B AirMass RGB Composite (From W

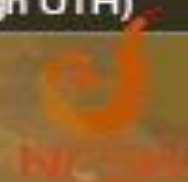

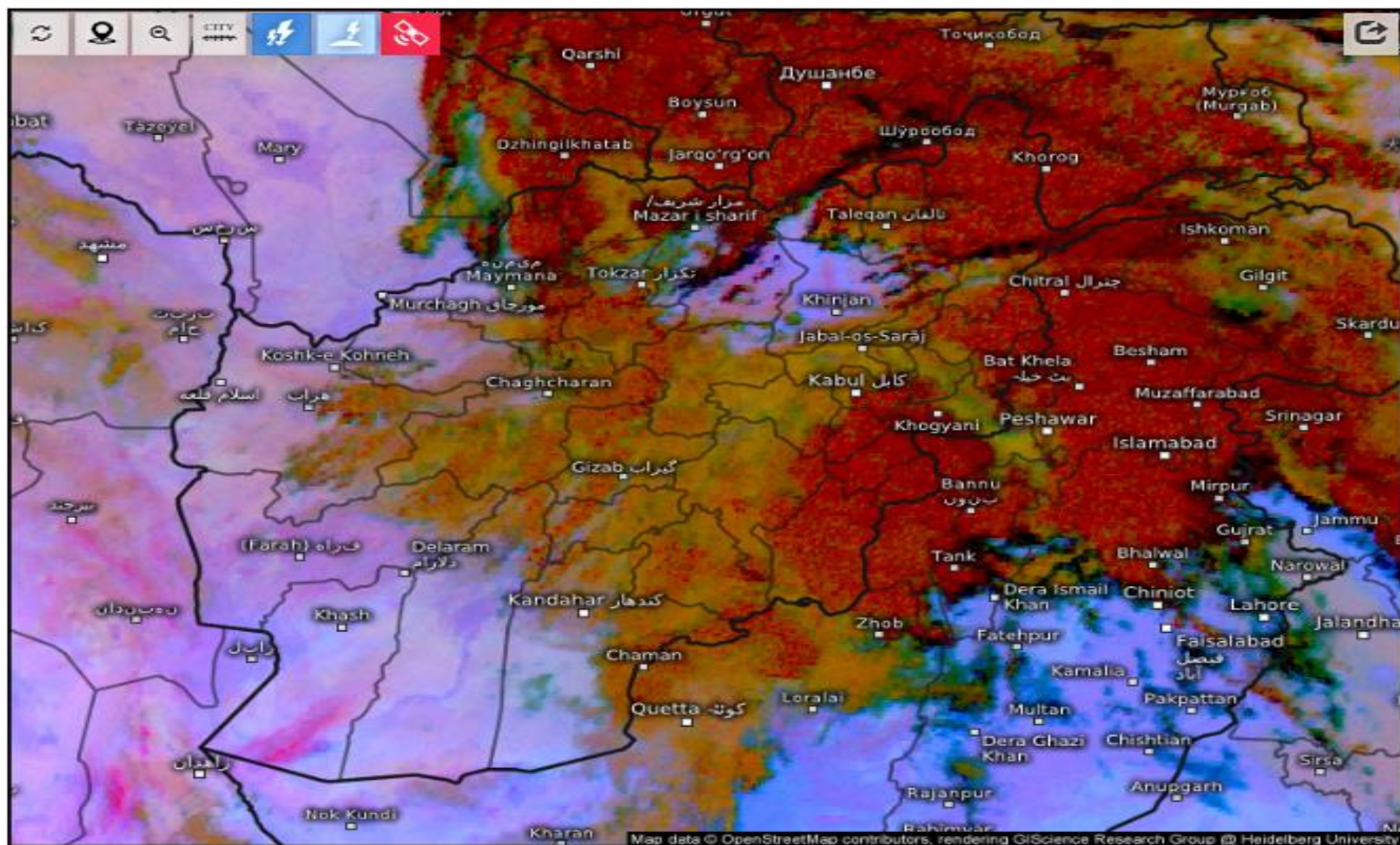

Satellite Dust

Tue 12/30/2025, 10:15am GMT+0430

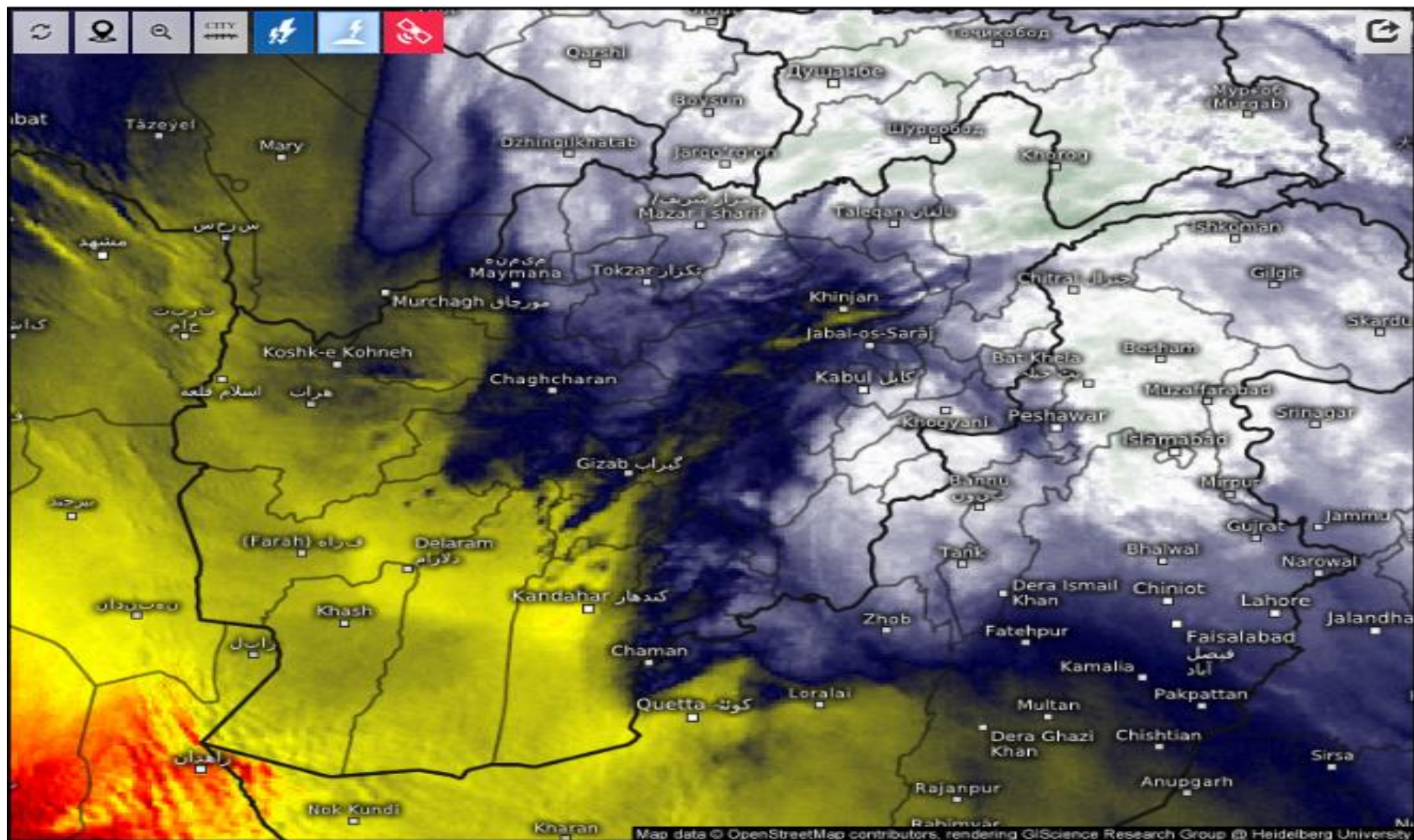

Satellite Water Vapor

Tue 12/30/2025, 10:15am GMT+0430



SAT : INSAT-3DR IMG
IMG_TIR1 10.8 um
L1C Mercator

30-12-2025/(0445 to 0512) GMT
30-12-2025/(1015 to 1042) IST

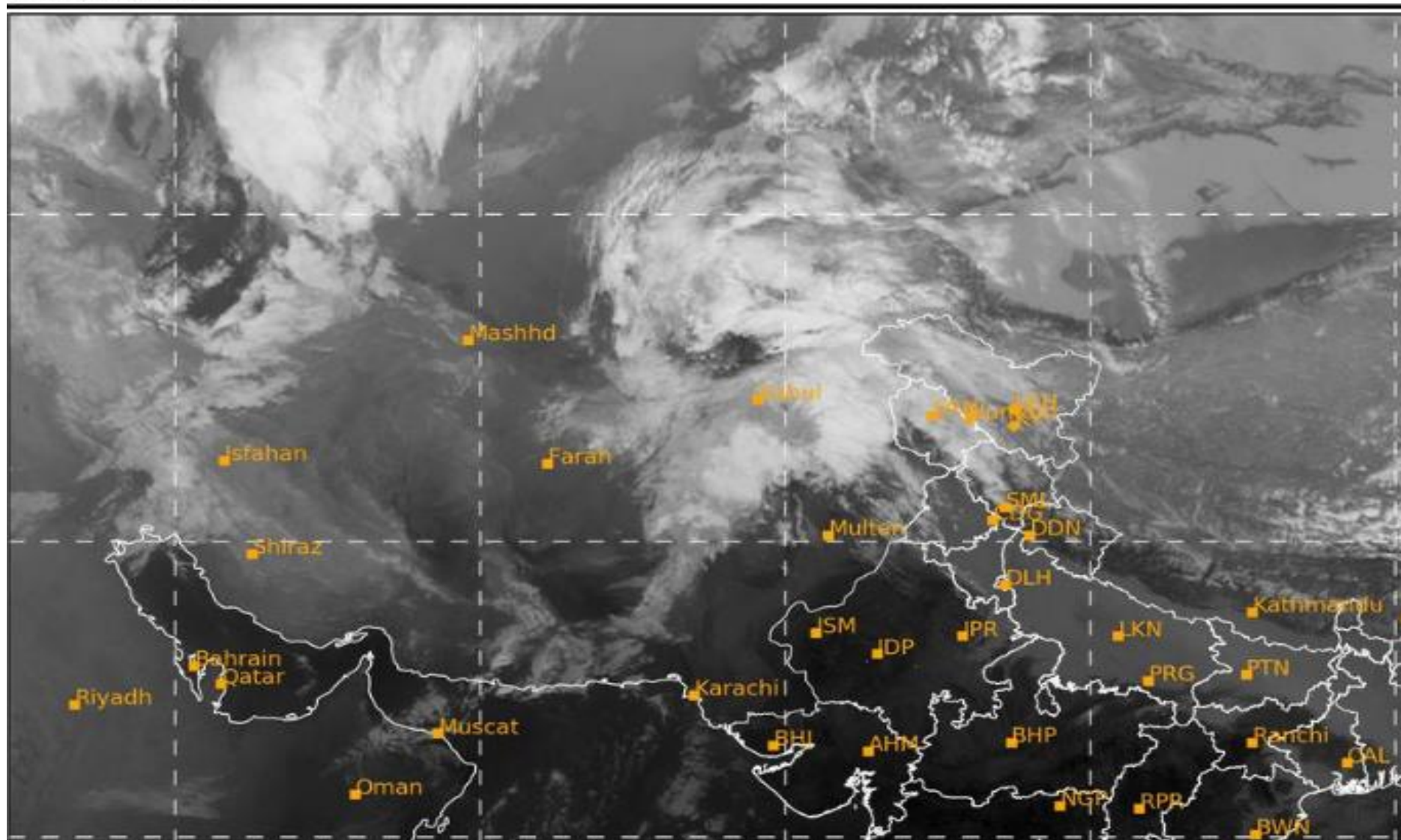

UTC: 2025-12-29 20:45

Dust



Dust

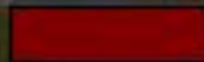

High-level cloud

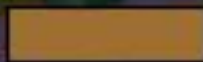

Thick,
mid-level cloud

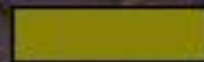

Thin,
mid-level cloud



Ocean

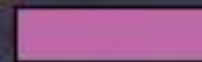

Land

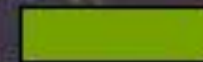

Low-level cloud

FY-4B Dust RGB Composite (From WMO)



SAT : INSAT-3DR IMG
IMG_TIR1 10.8 um
LIC Mercator

30-12-2025/(0445 to 0512) GMT
30-12-2025/(1015 to 1042) IST

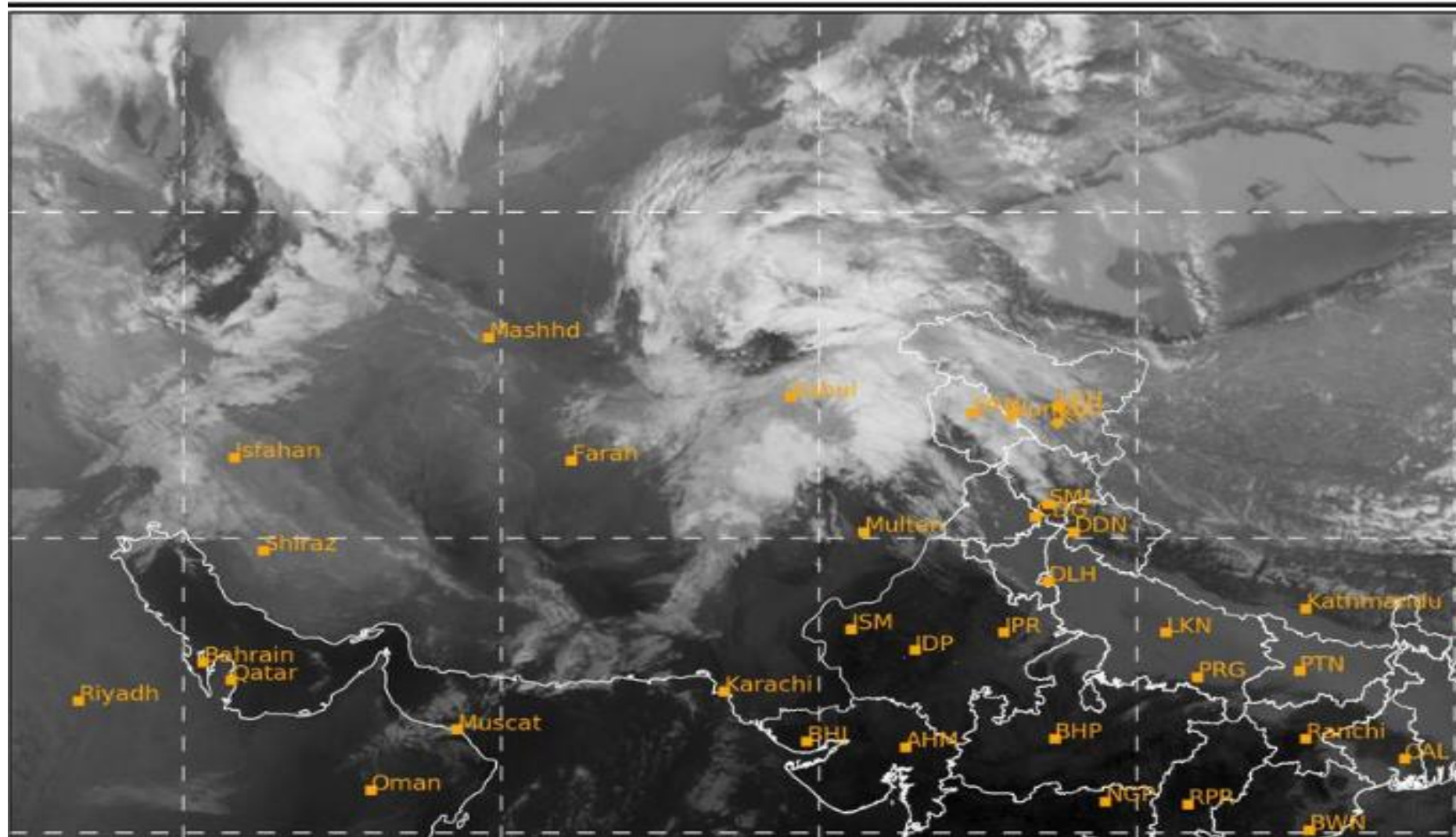

Cloud Top Height

2025-12-30 05:30(UTC)

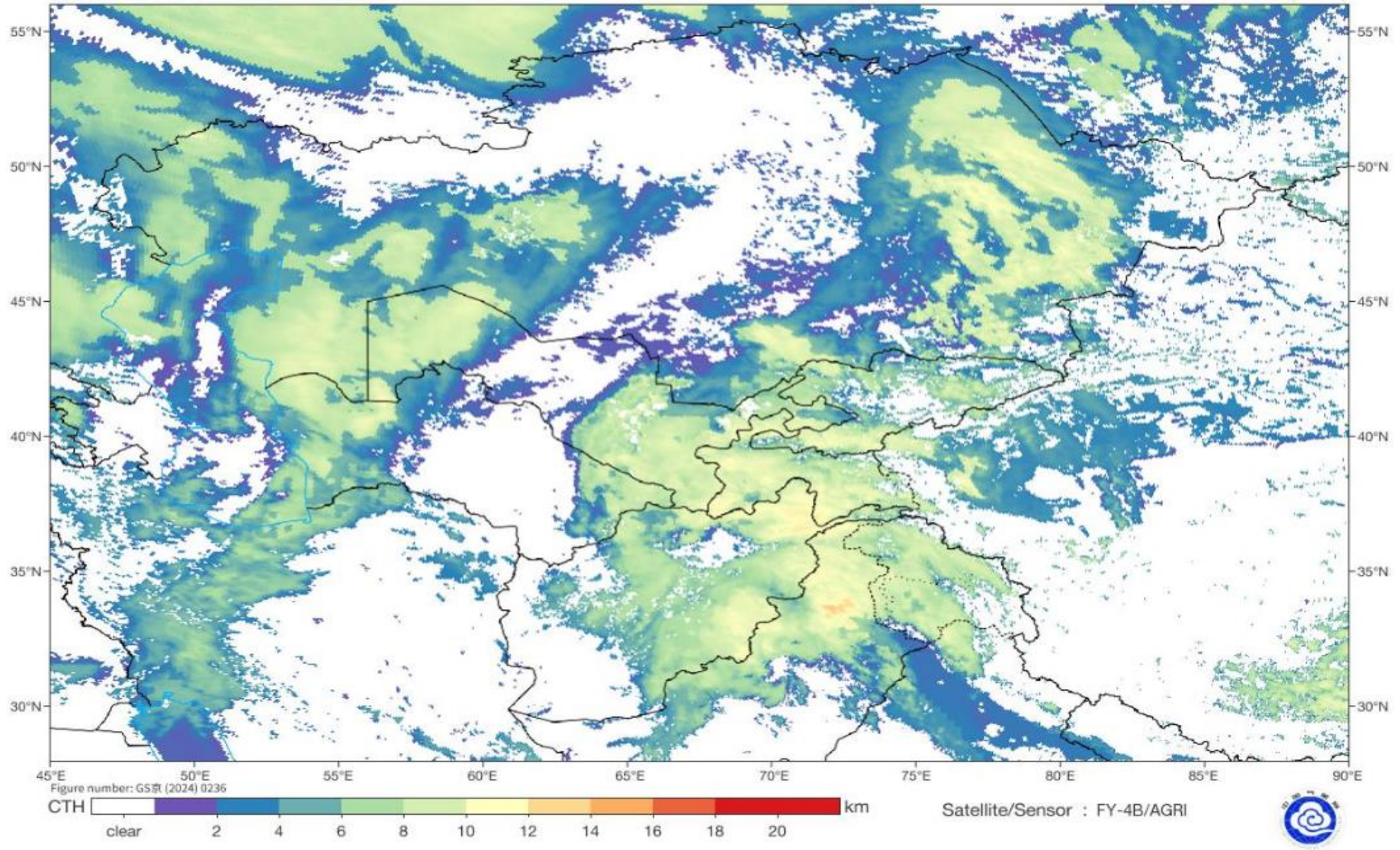

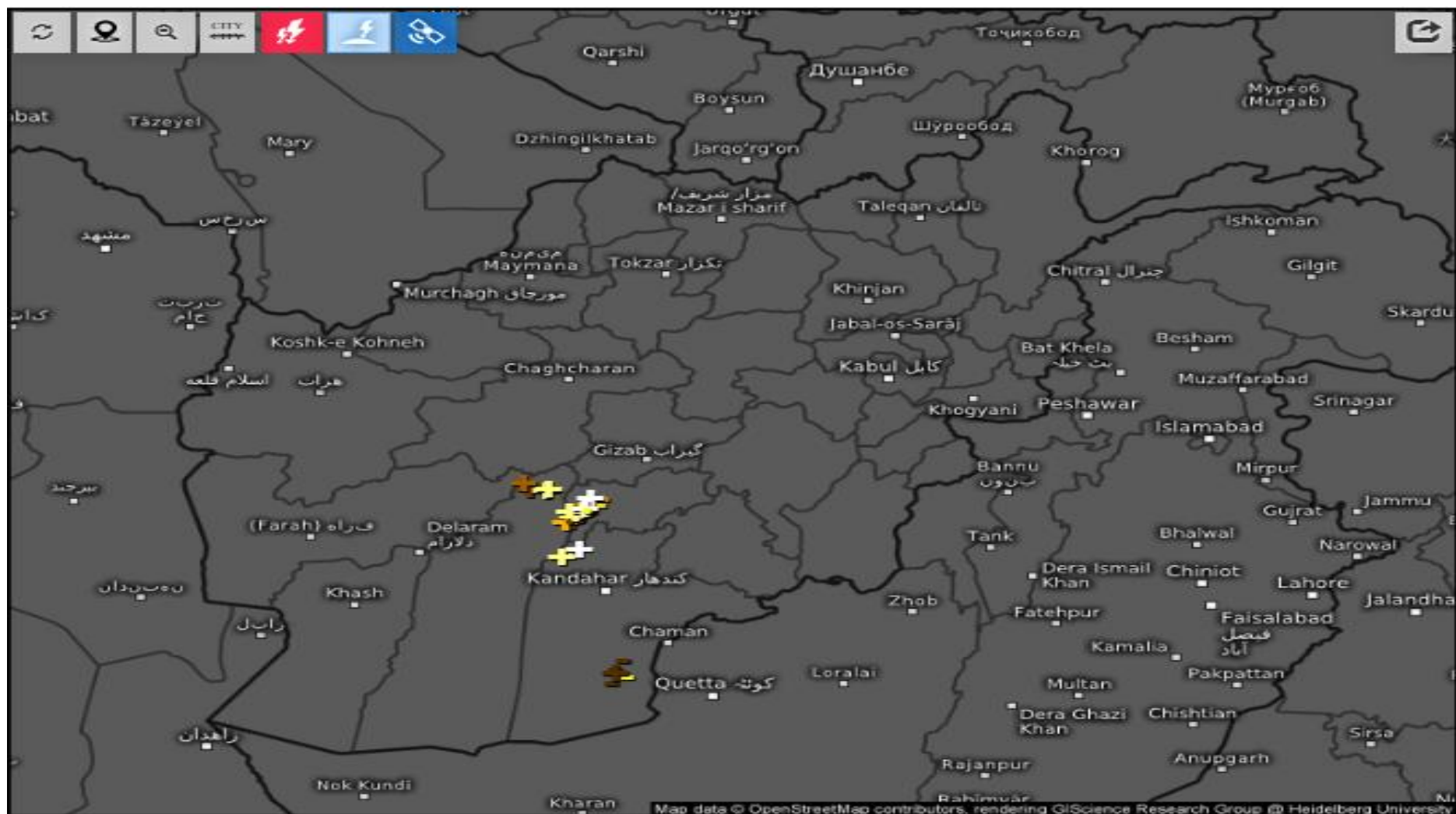

Age of lightning (minutes) ⓘ

Tue 12/30/2025, 10:25am GMT+0430

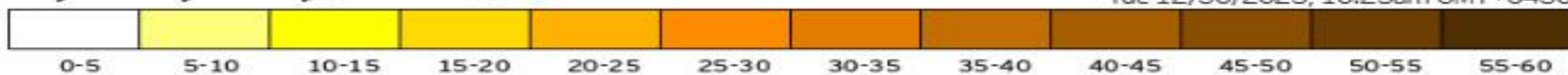

Fog Identification

2025-12-30 05:30(UTC)

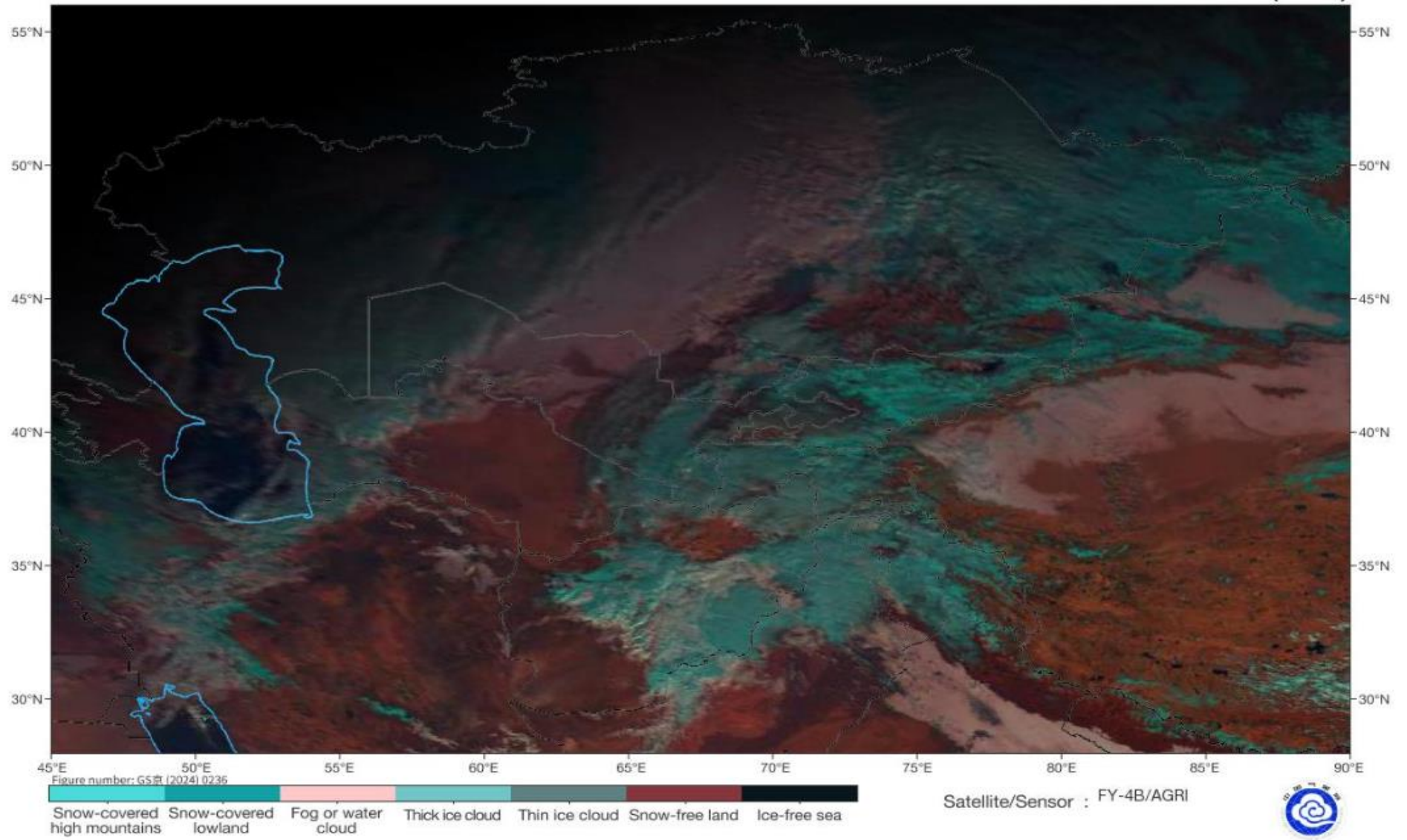

Live satellite map, Afghanistan

