



Islamic Emirate of Afghanistan
Ministry of Transport & Aviation
Afghanistan meteorological Department
Forecast Division
Satellite General Management



Daily reports of Satellite imagery analysis. Date & Time: 29/12/2025, 03:00 UTC

No	Region	Air Mass	Dust Storm	Thunder storm	Cloud	Fog	Water Vapor	Cyclone & Anticyclone	Jetstream	Comments
1	North	X	X	X	✓	X	√ moderate	X	X	
2	South	✓	X	X	✓	X	√ moderate	X	X	
3	West	✓	X	X	✓	X	√ moderate	X	X	
4	East	X	X	X	✓	X	√ moderate	X	X	
5	central	X	X	X	✓	✓	√ moderate	X	X	
6	Northeast	X	X	X	✓	X	√ moderate	X	X	
7	Southeast	X	X	X	✓	✓	√ moderate	X	X	High Level Cloud
8	Northwest	✓	X	X	✓	✓	√ wet/clod	X	X	High Level Cloud
9	Southwest	✓	X	X	✓	X	√ moderate	X	X	

Details: according to satellite imagery analysis the southern, western, northwestern and southwestern regions have cold air mass. The northern, southern, western, eastern, northeastern, southeastern, northwestern, southwestern regions have cloudy sky. The central, southeastern, northwestern region has Fog. The all regions have moderate water vapor and the northwestern region have wet water vapor.

Note: X (Not existing phenomena), √ (exist phenomena)

- Reported by: Esmatullah Mohammadi

UTC: 2025-12-28 19:45

AirMass

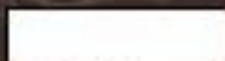

Thick,

high-level cloud

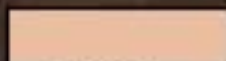

Thick,

mid-level cloud



Thick,

low-level cloud

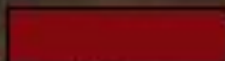

Jet



Cold Airmass



Warm Airmass

(high UTH)



W

FY-4B AirMass RGB Composite (From V



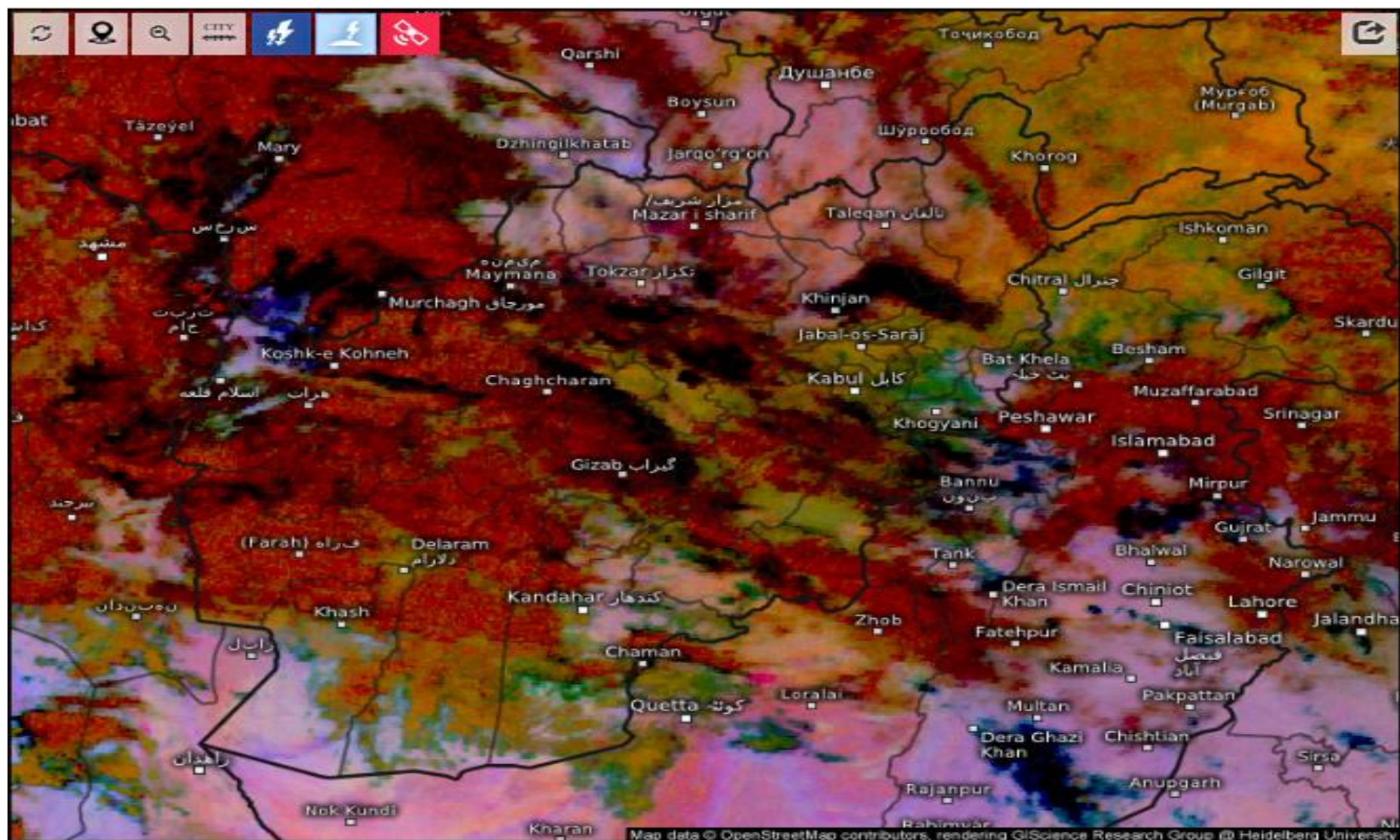

Satellite Dust 

Mon 12/29/2025, 07:15am GMT+0430



Satellite Water Vapor

Mon 12/29/2025, 07:15am GMT+0430



© Keesler et al. 2011. Download for private use only.

SAT : INSAT-3DR IMG
IMG_WV 6.8 um
L1C Mercator

29-12-2025/(0345 to 0412) GMT
29-12-2025/(0915 to 0942) IST

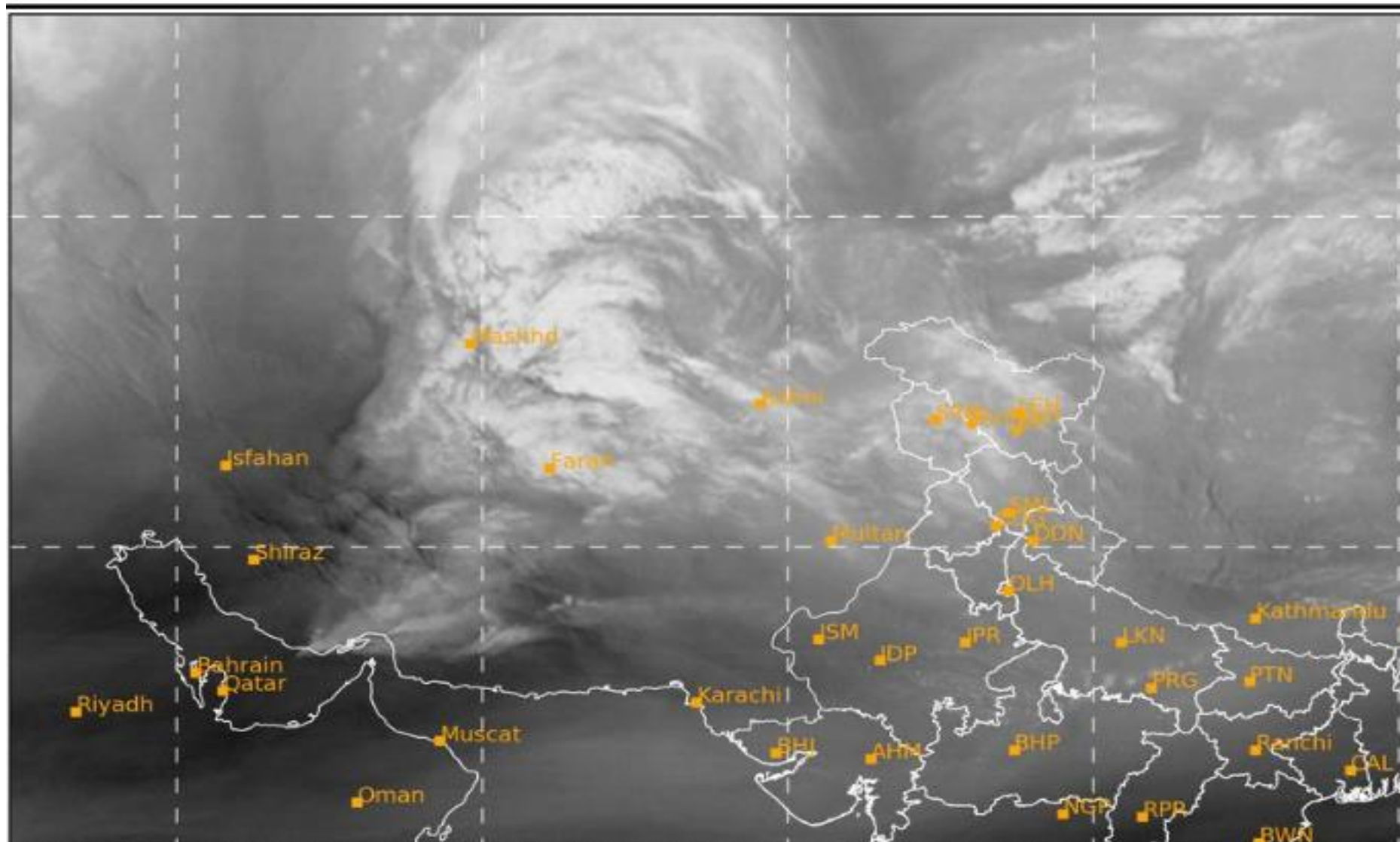

UTC: 2025-12-28 19:30

Dust



Dust

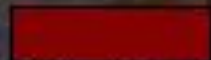

High-level cloud



Thick,
mid-level cloud

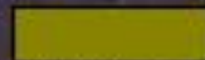

Thin,
mid-level cloud



Ocean

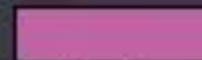

Land

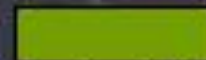

Low-level cloud

FY-4B Dust RGB Composite (From WMC)



SAT : INSAT-3DR IMG
IMG_TIR1 10.8 um
L1C Mercator

29-12-2025/(0345 to 0412) GMT
29-12-2025/(0915 to 0942) IST

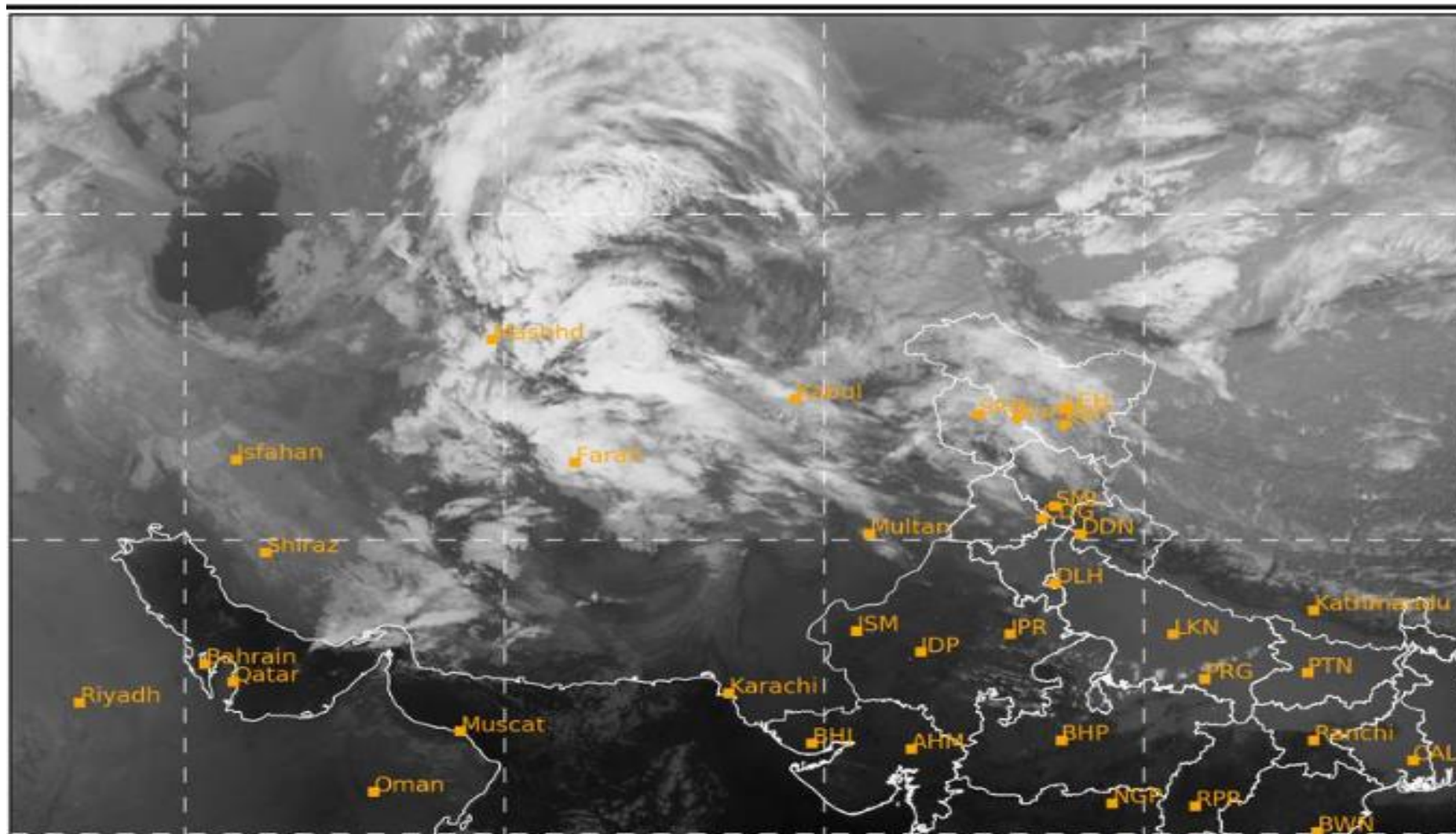

Cloud Top Height

2025-12-29 03:15(UTC)

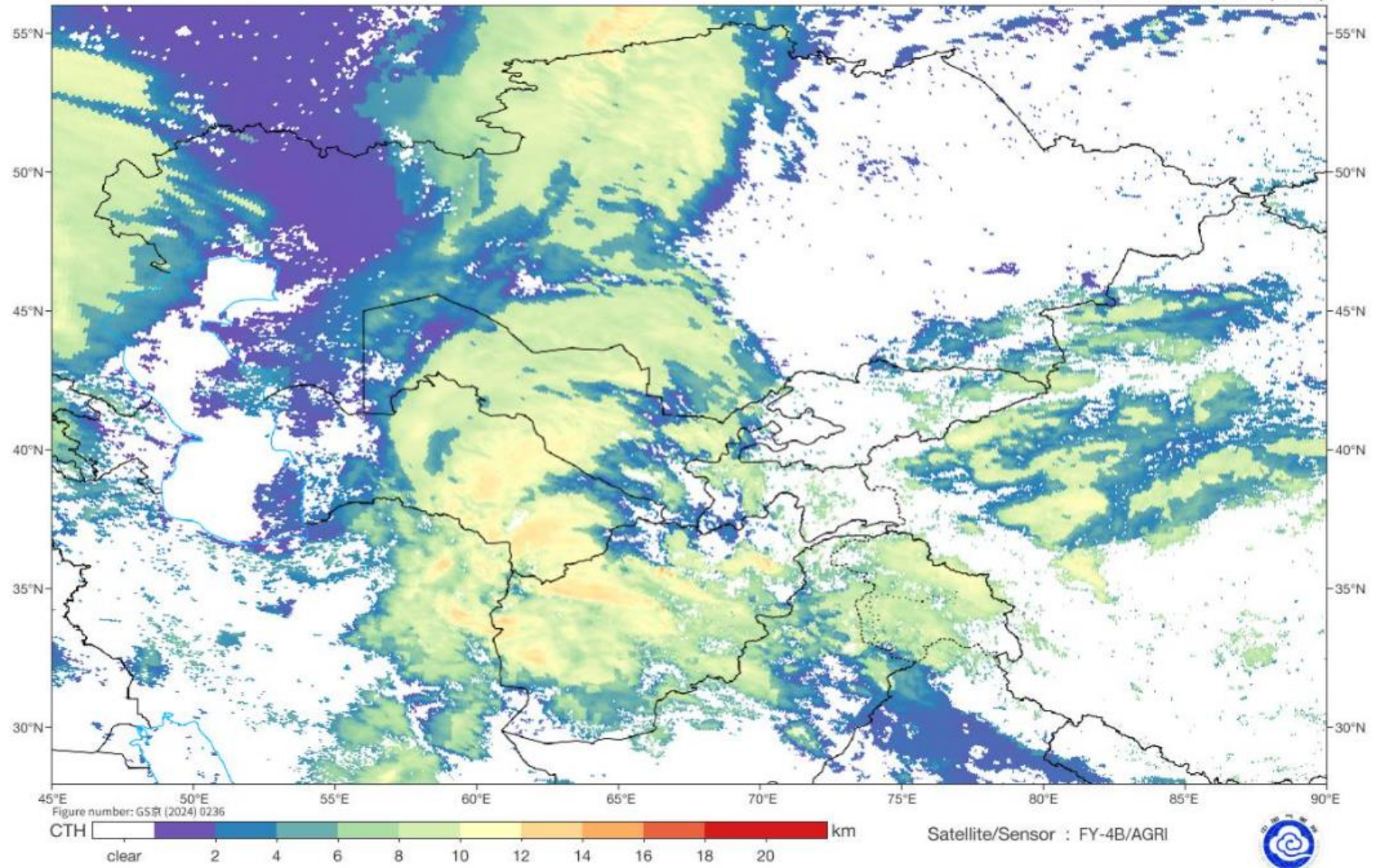

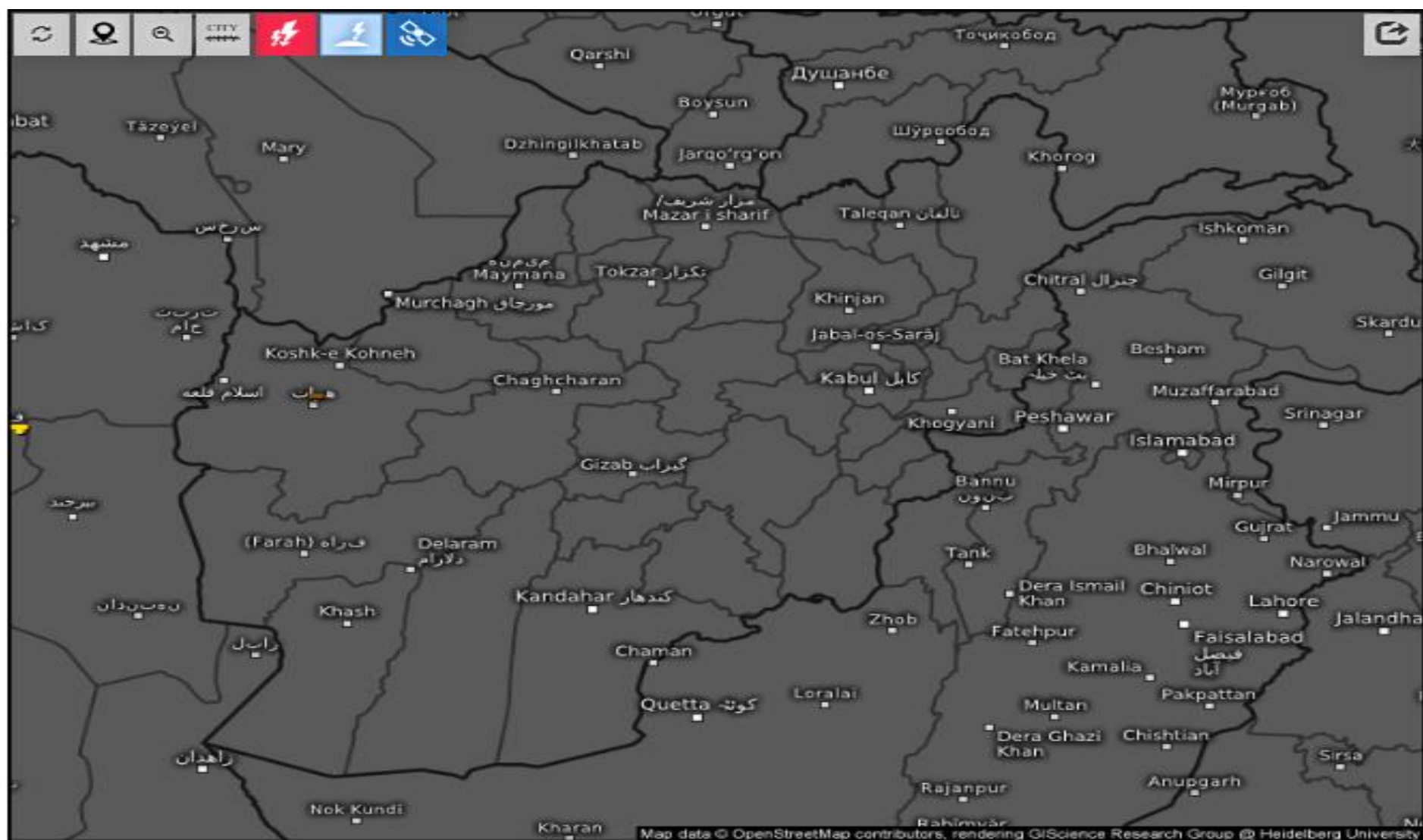

Age of lightning (minutes) 

Mon 12/29/2025, 07:20am GMT+0430



Fog Identification

2025-12-29 03:30(UTC)

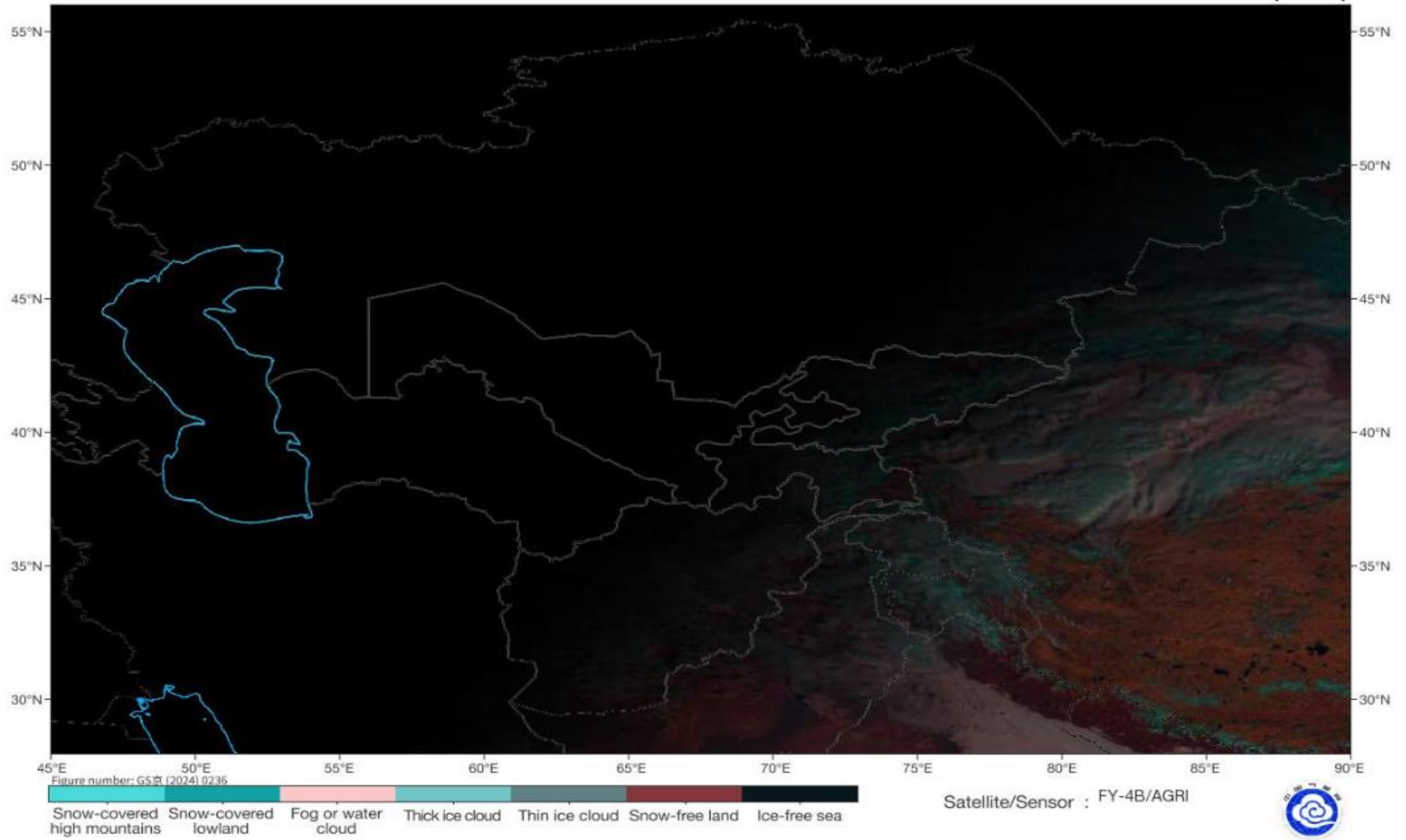

Live satellite map, Afghanistan

