



Islamic Emirate of Afghanistan
Ministry of Transport & Aviation
Afghanistan meteorological Department
Forecast Division
Satellite General Management



Daily reports of Satellite imagery analysis. Date & Time: 23/12/2025, 09:00 UTC

No	Region	Air Mass	Dust Storm	Thunder storm	Cloud	Fog	Water Vapor	Cyclone & Anticyclone	Jetstream	Comments
1	North	X	X	X	✓	X	√ moderate	X	X	
2	South	X	X	X	X	X	√ moderate	X	X	
3	West	✓	✓	X	X	X	√ moderate	X	X	
4	East	X	X	X	✓	X	√ moderate	X	X	
5	central	X	X	X	✓	X	√ moderate	X	X	
6	Northeast	✓	X	X	X	X	√ moderate	X	X	
7	Southeast	X	X	X	X	X	√ moderate	X	X	
8	Northwest	✓	X	X	X	X	√ moderate	X	X	
9	Southwest	✓	✓	X	X	X	√ weak	X	X	

Details: according to satellite imagery analysis the northwestern area has weak worm air mass with (Low UTH) the northeastern area has worm air mass with (High UTH) the western and southwestern areas have weak cold air mass. the western and southwestern areas have weak dust. The northern, eastern and central areas have partly cloudy sky which the height of cloud is about 10 km. The all regions have moderate water vapor which the exception of southwestern area has weak water vapor.

Reported by: Mohammad Jawed Moradi

UTC: 2025-12-23 08:45

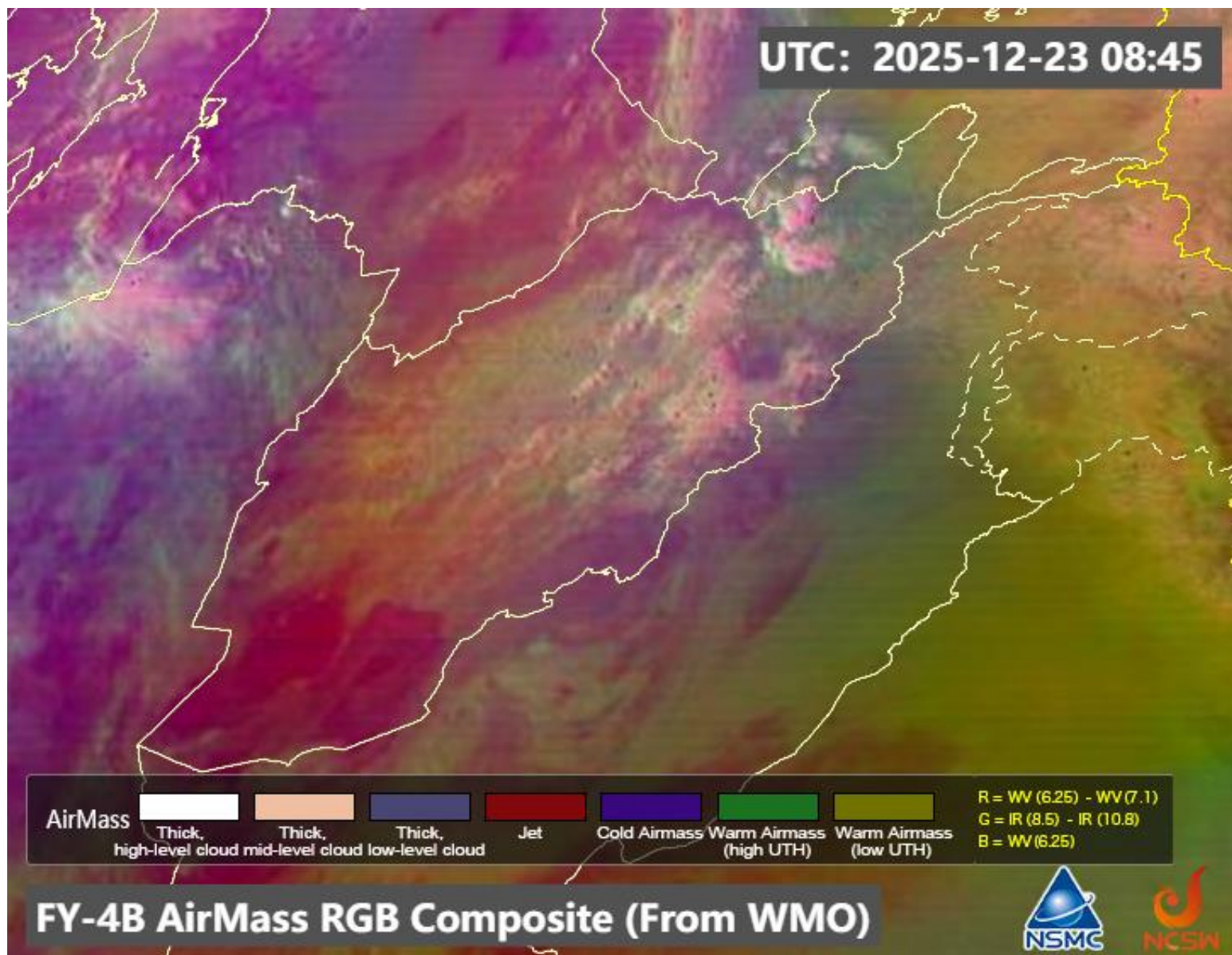

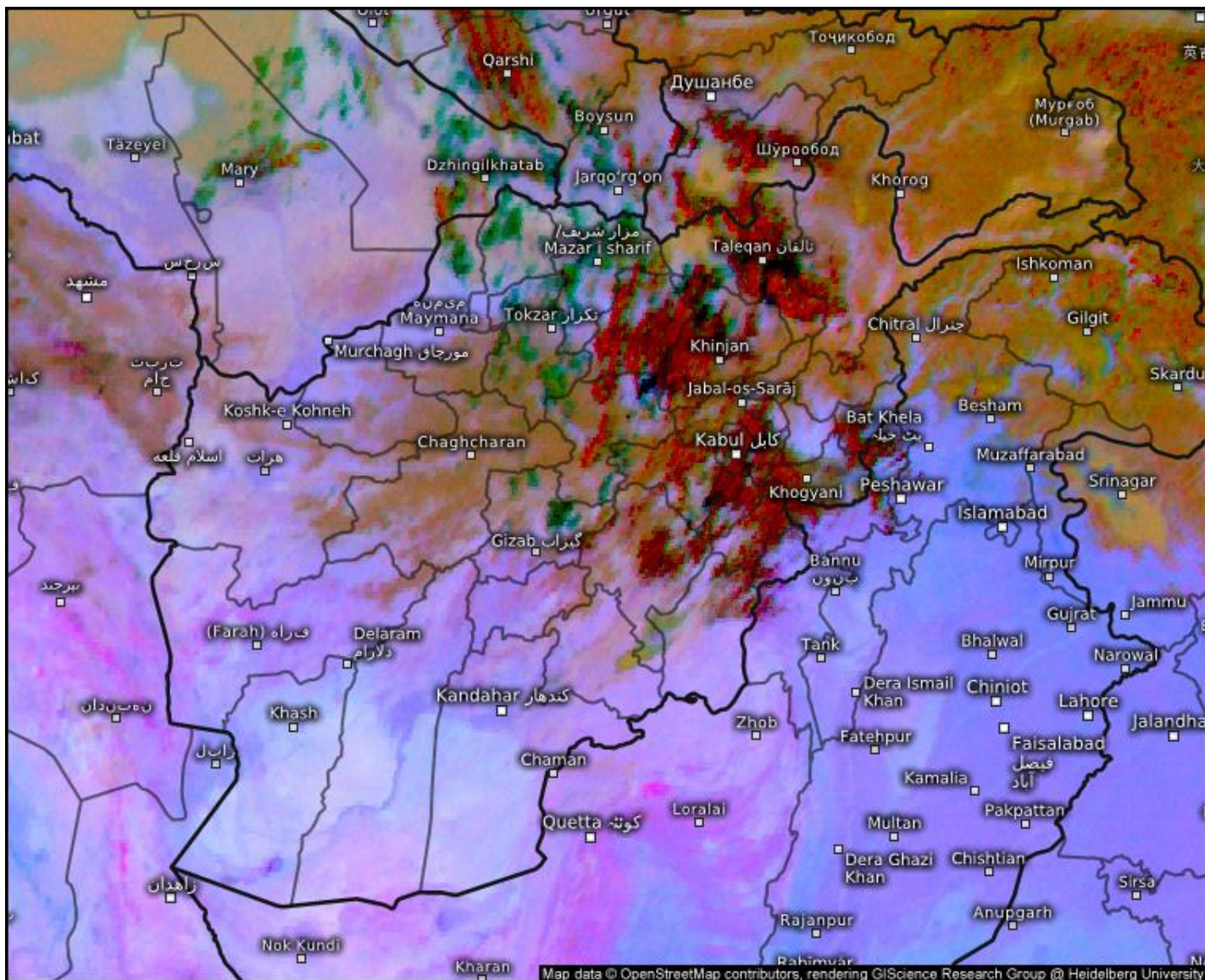

Satellite Dust

Tue 12/23/2025, 01:30pm GMT+0430

© Kachelmann GmbH - Download for private use only!
Sharing: Please get the pic's permalink from share button top right

Afghanistan

 **meteologix.com**

Satellite data: EUMETSAT

Sand And Dust Identification

2025-12-23 08:45(UTC)

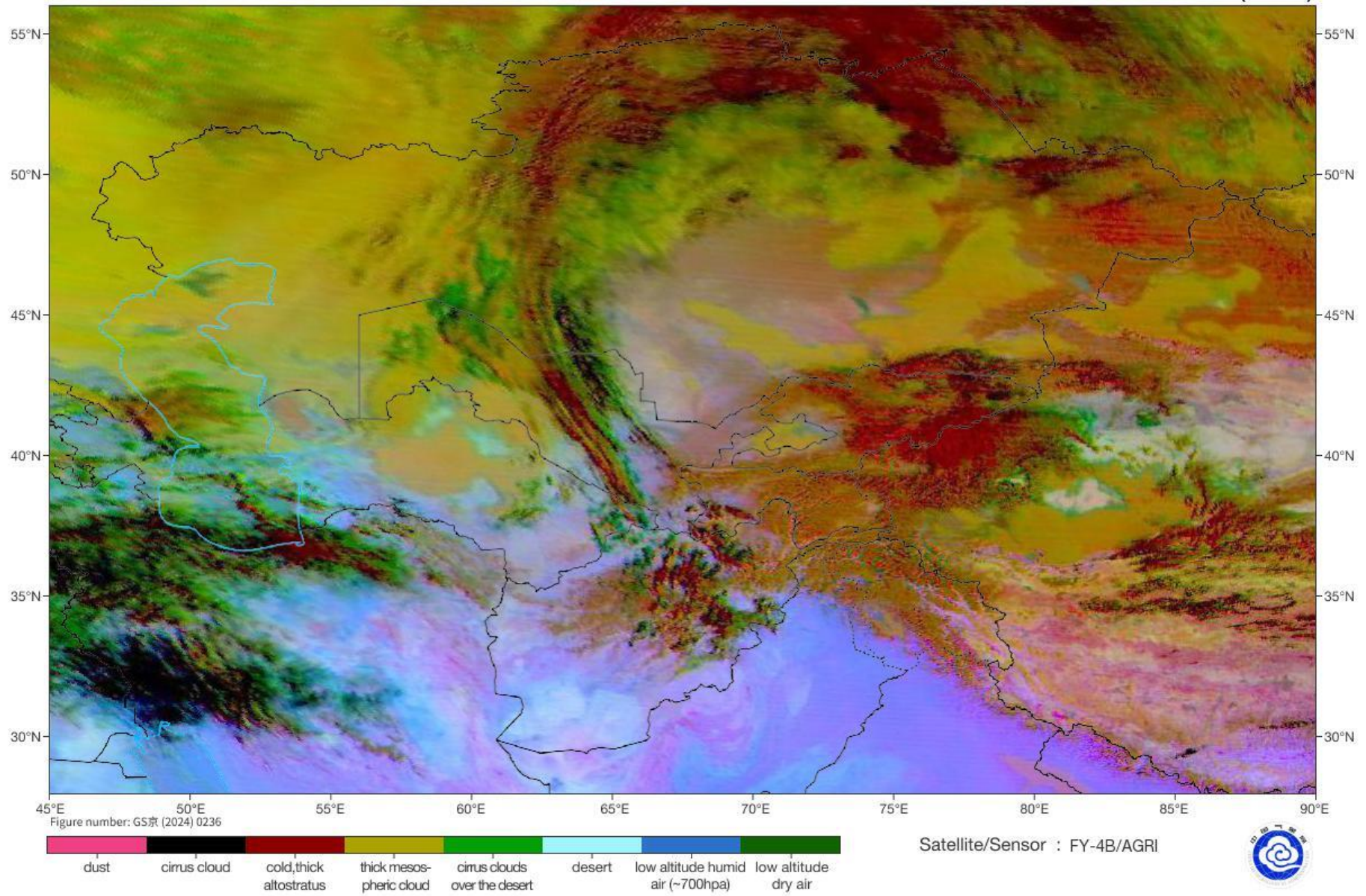

Cloud Top Height

2025-12-23 08:45(UTC)

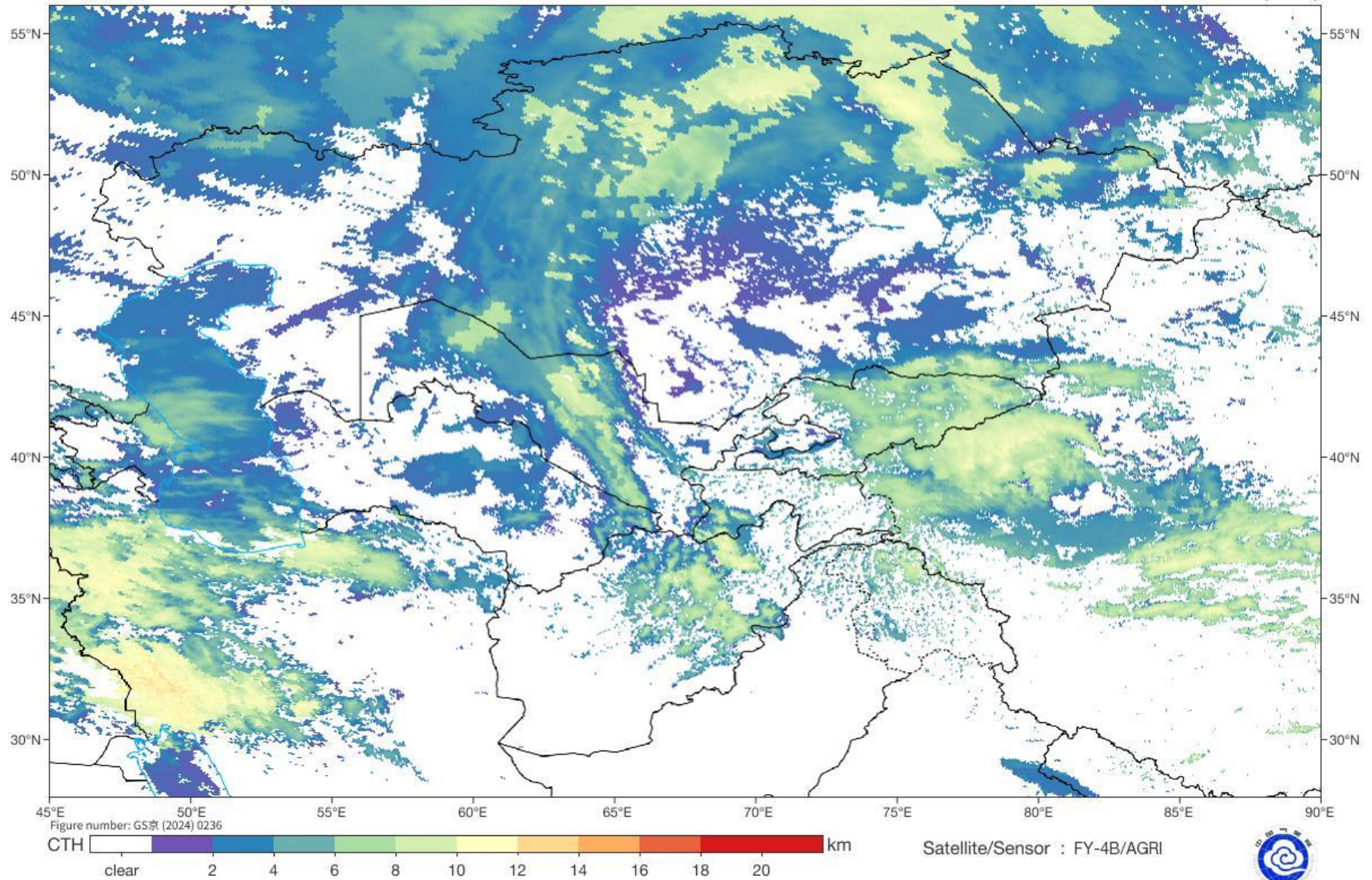

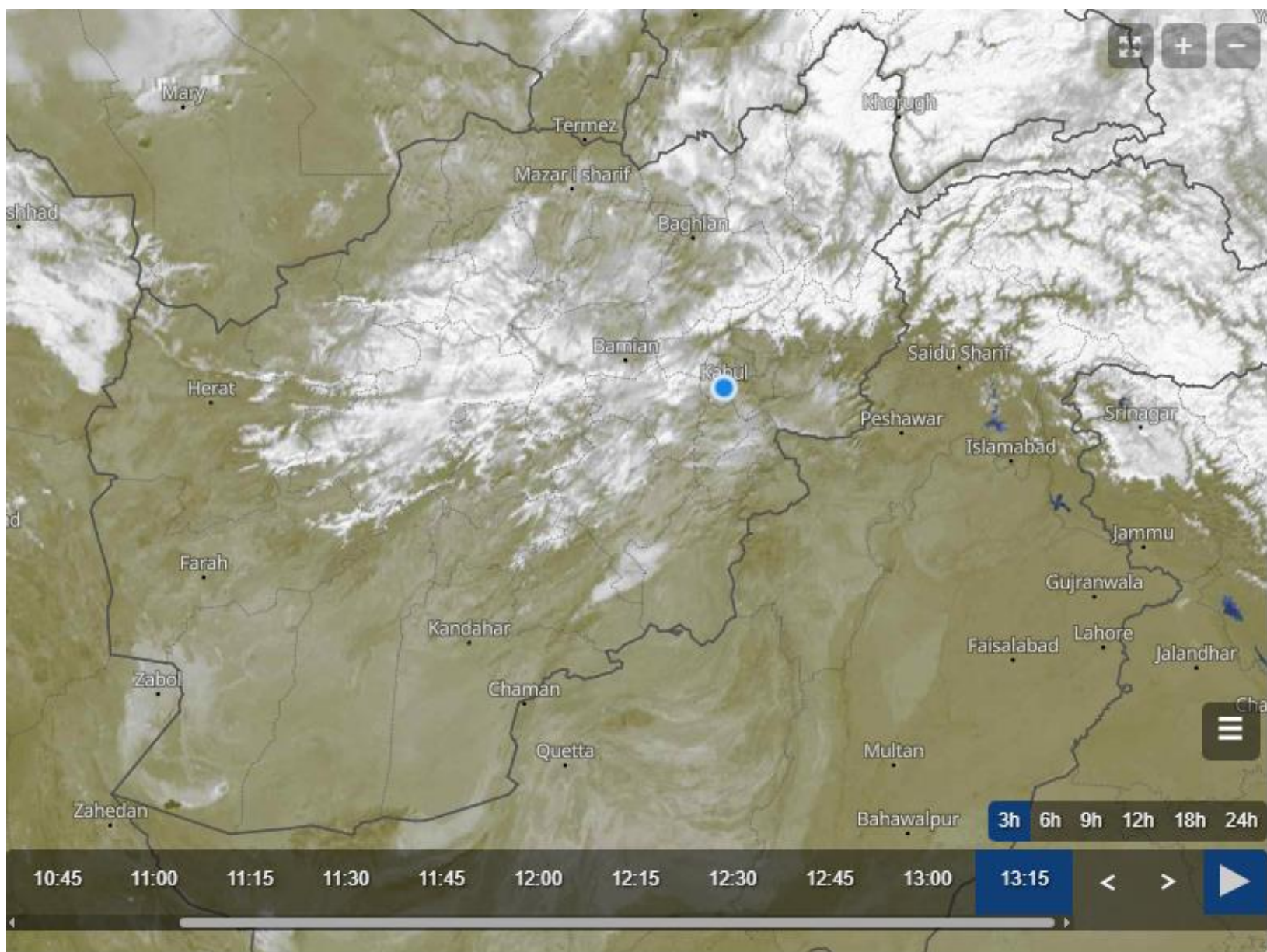

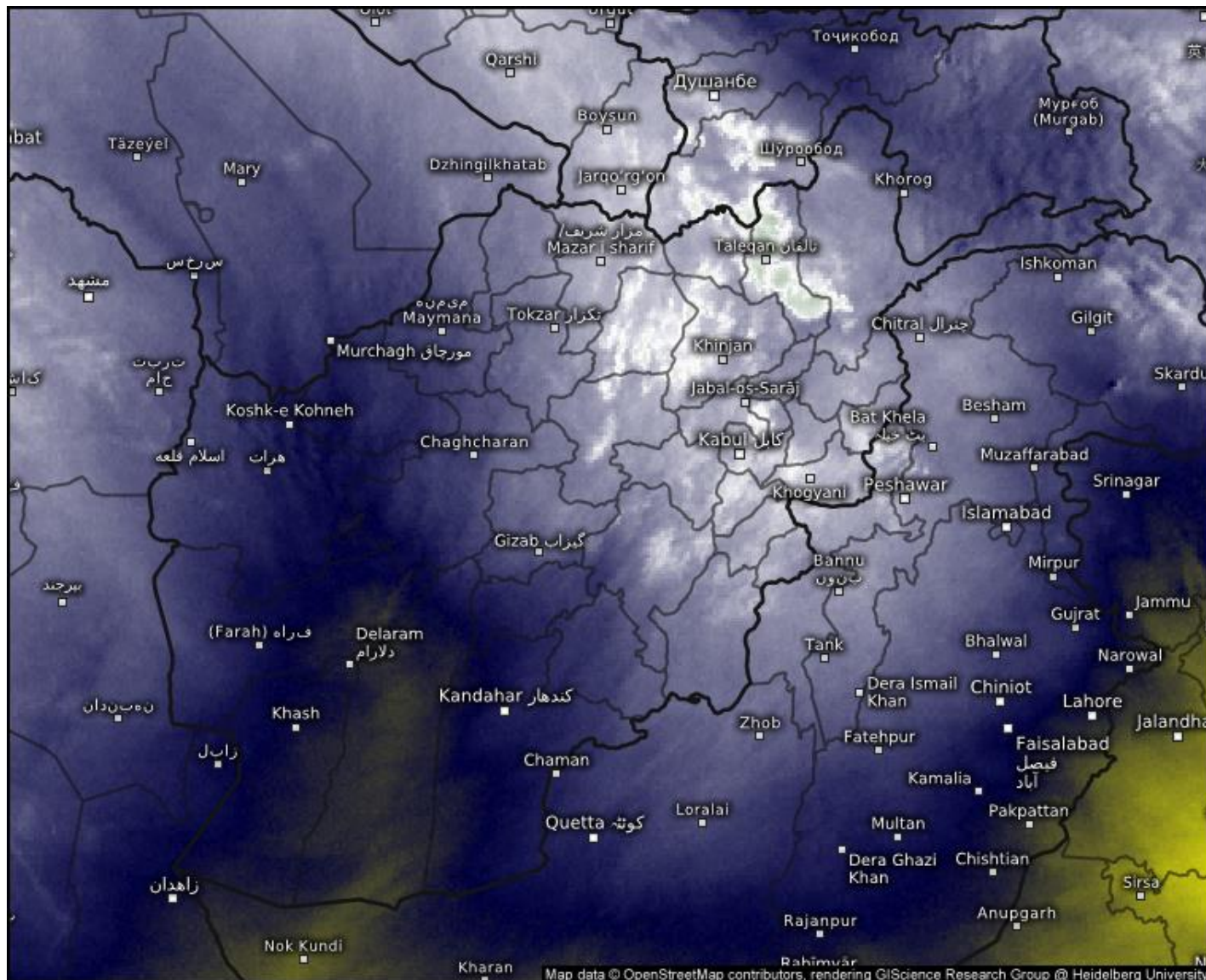

Satellite Water Vapor

Tue 12/23/2025, 01:30pm GMT+0430

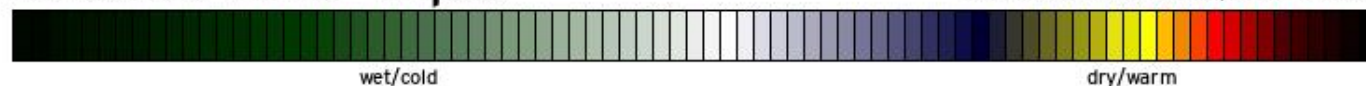

© Kachelmann GmbH - Download for private use only!
 Sharing: Please get the pic's permalink from share button top right
 Afghanistan

meteologix.com

Satellite data: EUMETSAT

SAT : INSAT-3DR IMG

IMG_WV 6.8 um

L1C Mercator

23-12-2025/(0745 to 0812) GMT

23-12-2025/(1315 to 1342) IST

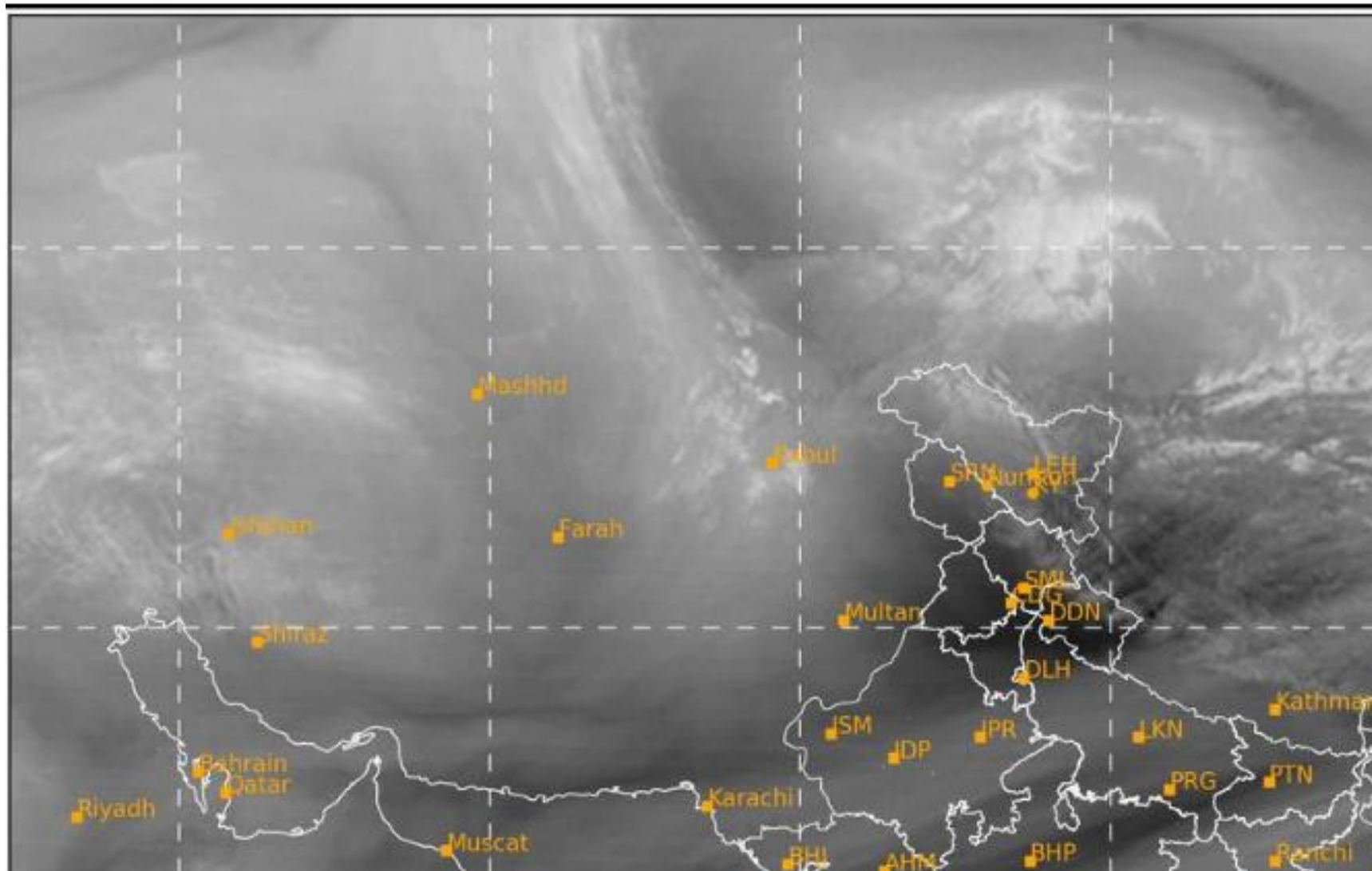

SAT : INSAT-3DR IMG
IMG_TIR1 10.8 um
LIC Mercator

23-12-2025/(0745 to 0812) GMT
23-12-2025/(1315 to 1342) IST

