



Islamic Emirate of Afghanistan
Ministry of Transport & Aviation
Afghanistan meteorological Department
Forecast Division
Satellite General Management



Daily reports of Satellite imagery analysis. Date & Time: 02/12/2025, 09:00 UTC

No	Region	Air Mass	Dust Storm	Thunder storm	Cloud	Fog	Water Vapor	Cyclone & Anticyclone	Jetstream	Comments
1	North	X	X	X	X	X	√ moderate	X	X	
2	South	X	✓	X	X	X	√ weak	X	X	
3	West	X	✓	X	X	X	√ moderate	X	X	
4	East	X	X	X	X	X	√ weak	X	X	
5	central	✓	X	X	X	X	√ weak	X	X	
6	Northeast	✓	X	X	X	X	√ moderate	X	X	
7	Southeast	✓	✓	X	X	X	√ weak	X	X	
8	Northwest	X	X	X	X	X	√ moderate	X	X	
9	Southwest	X	X	X	X	X	√ weak	X	X	

Details: according to satellite imagery analysis the central, northeastern and southeastern areas have weak worm air mass with (High UTH). The southern, western and southeastern areas have weak dust. The northern, western, northeastern and northwestern areas have moderate water vapor the southern, eastern, central, southeastern and southwestern areas have weak water vapor.

Note: X (Not existing phenomena), √ (exist phenomena)

Reported by: Mohammad Jawed Moradi

UTC: 2025-12-02 08:45

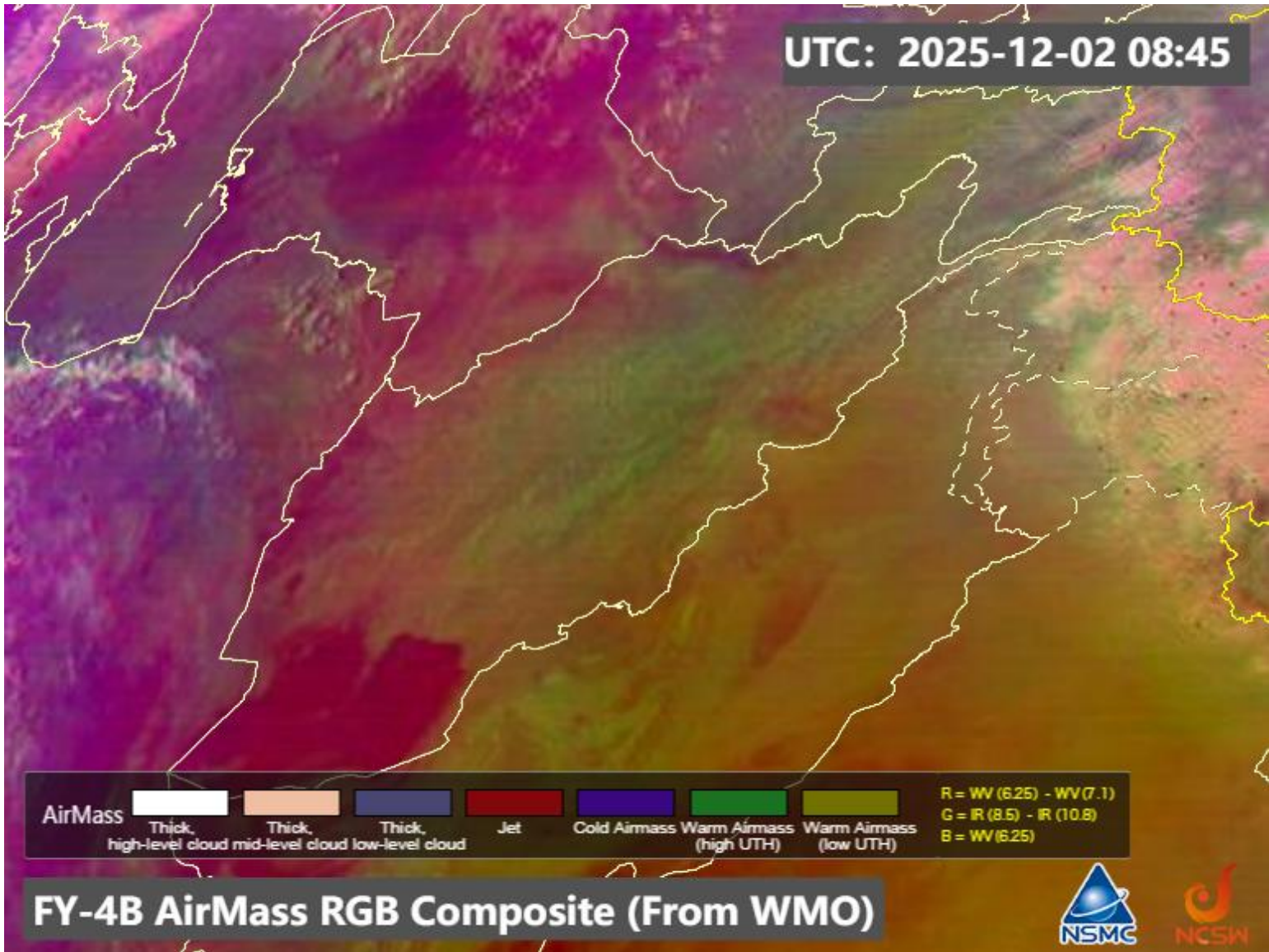

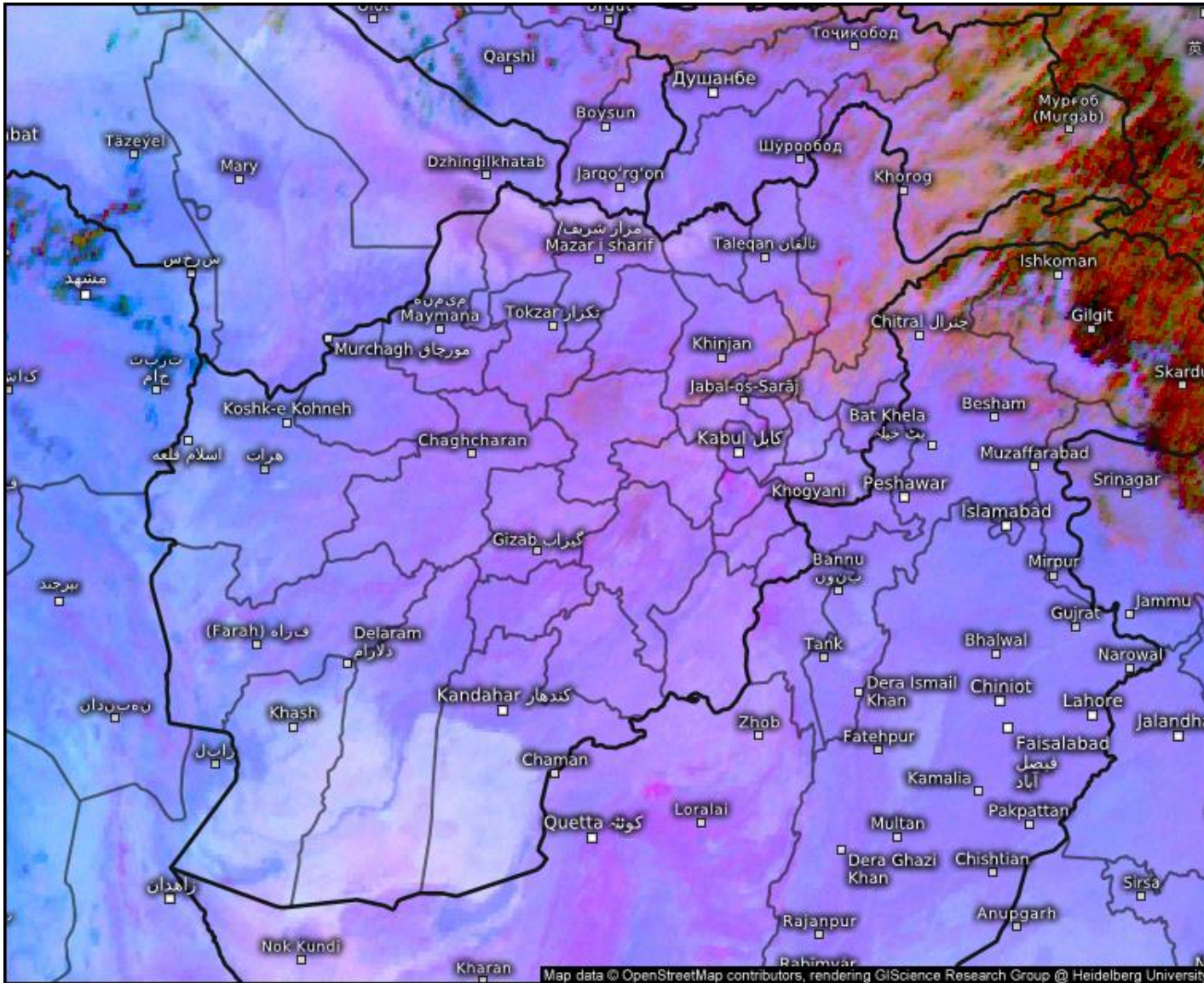

Satellite Dust

Tue 12/02/2025, 01:30pm GMT+0430

© Kachelmann GmbH - Download for private use only!
 Sharing: Please get the pic's permalink from share button top right

Afghanistan



Satellite data: EUMETSAT

Sand And Dust Identification

2025-12-02 09:00(UTC)

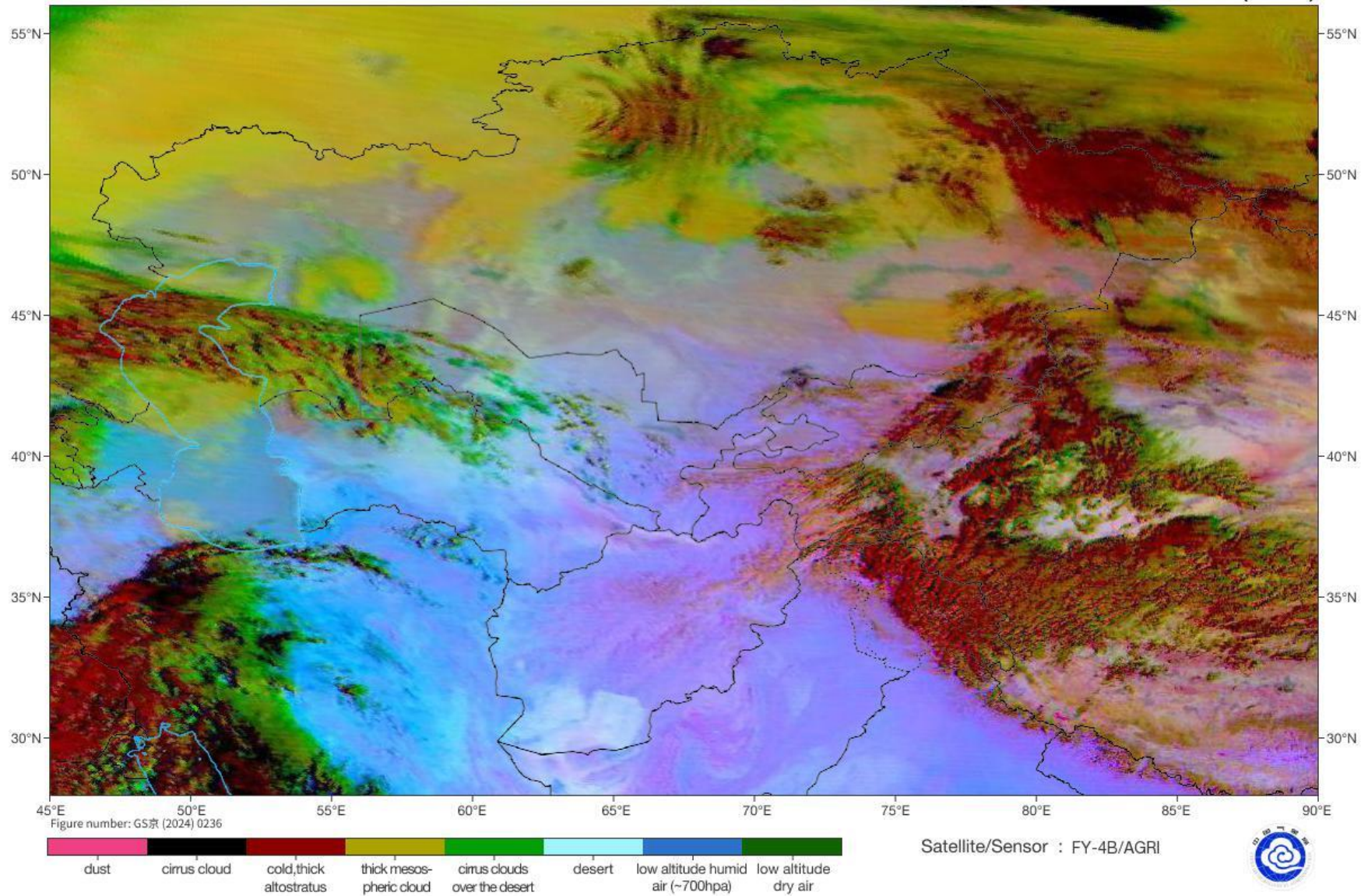

Cloud Top Height

2025-12-02 08:45(UTC)

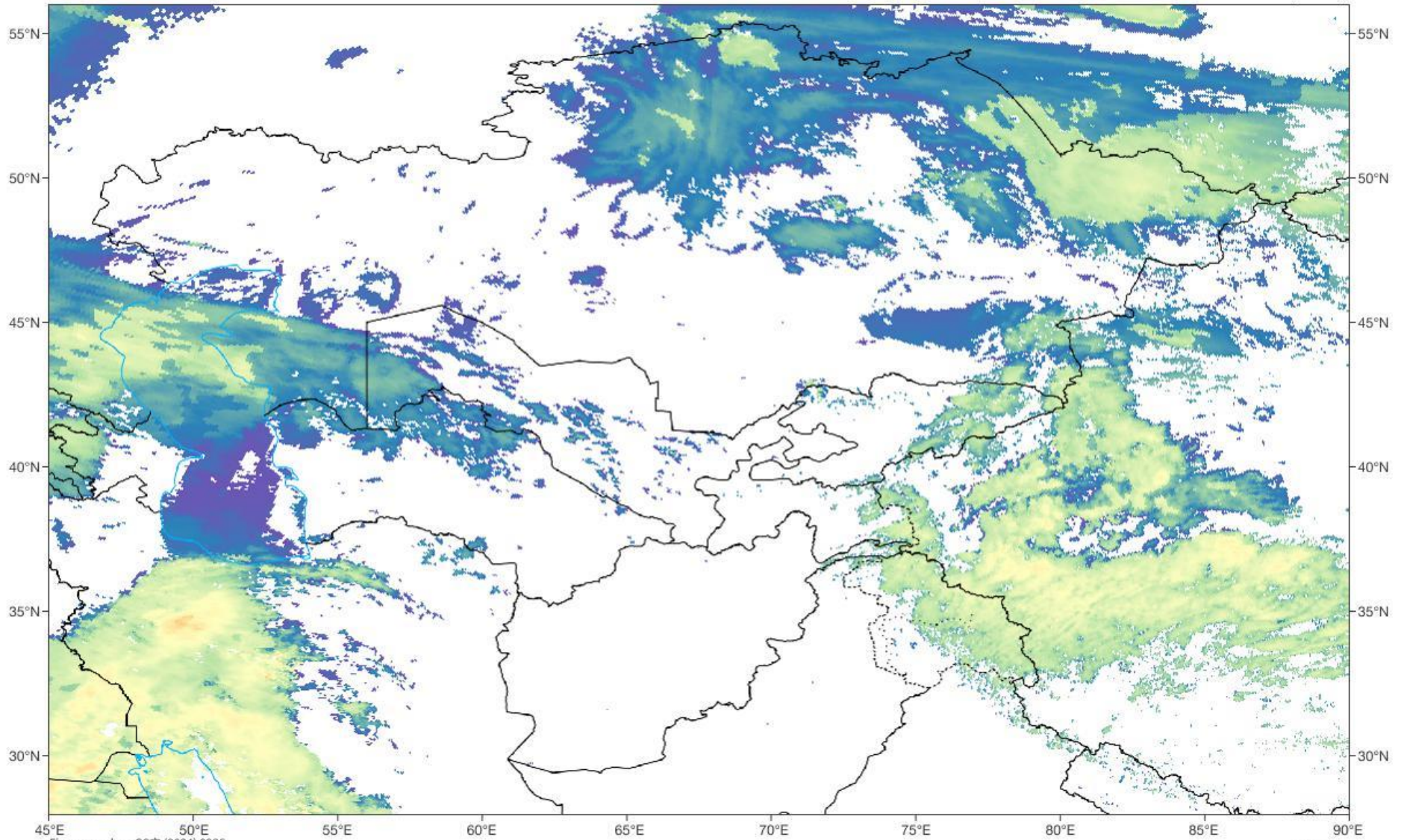

Figure number: GS京(2024) 0236

CTH km

Satellite/Sensor : FY-4B/AGRI





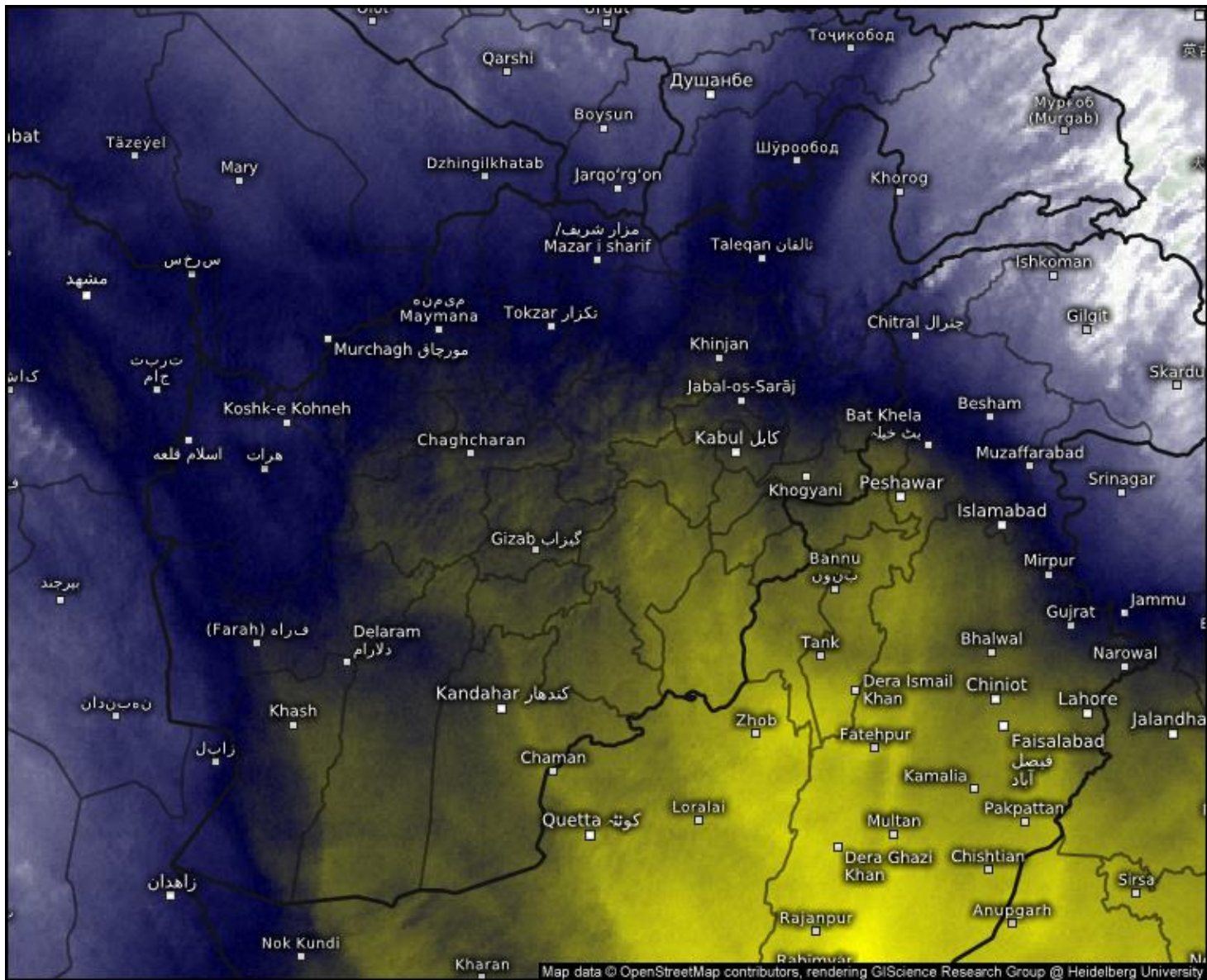

Satellite Water Vapor

Tue 12/02/2025, 01:30pm GMT+0430

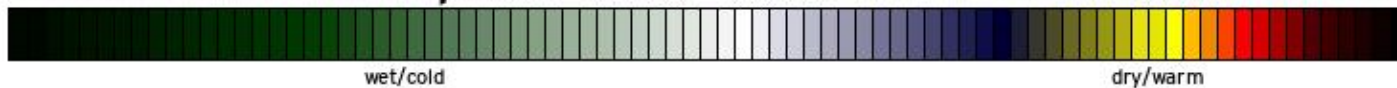

© Kachelmann GmbH - Download for private use only!
 Sharing: Please get the pic's permalink from share button top right
 Afghanistan

meteologix.com

Satellite data: EUMETSAT

SAT : INSAT-3DR IMG
IMG_WV 6.8 um
L1C Mercator

02-12-2025/(0815 to 0842) GMT
02-12-2025/(1345 to 1412) IST

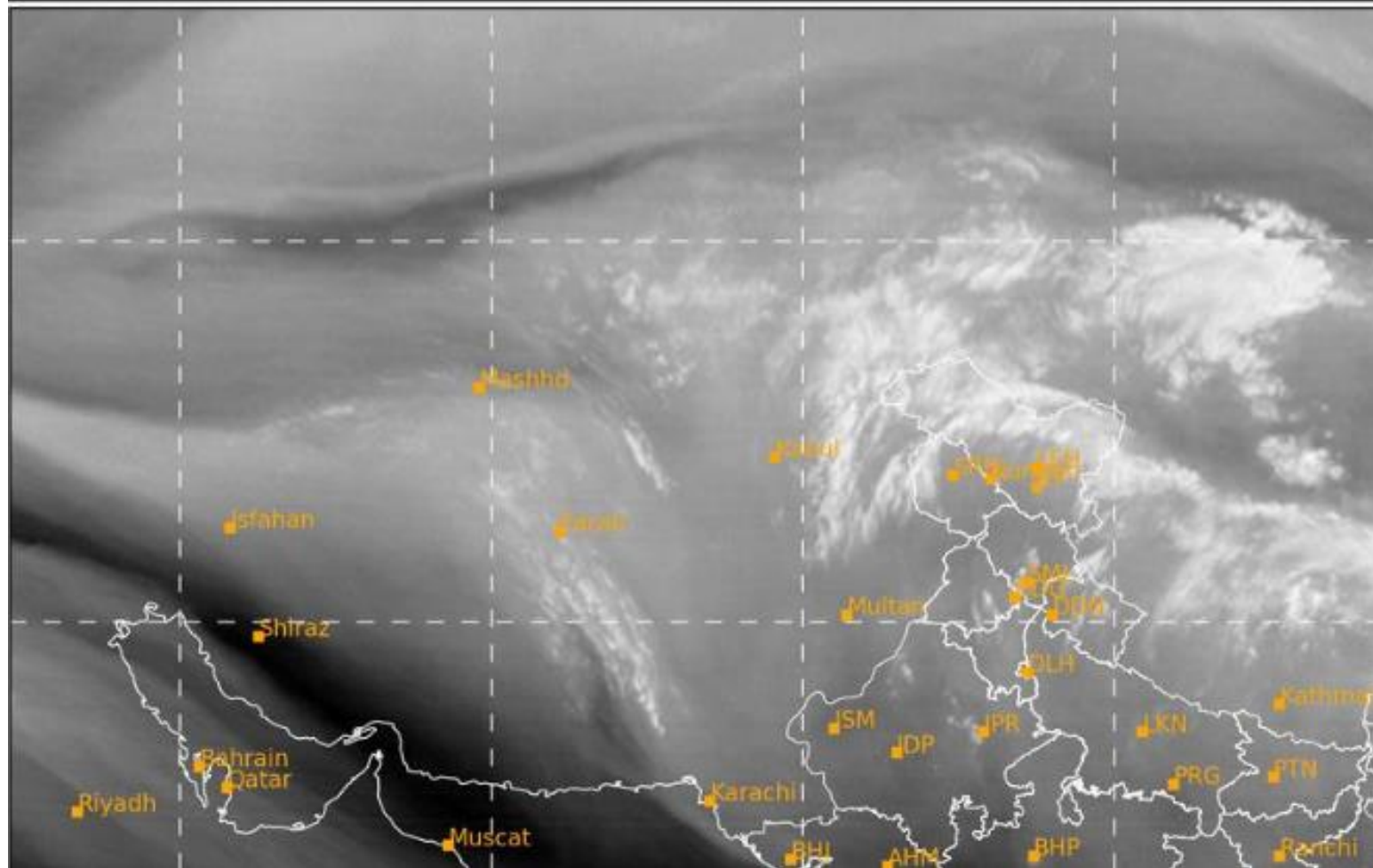

SAT : INSAT-3DR IMG
IMG_TIR1 10.8 um
LIC Mercator

02-12-2025/(0815 to 0842) GMT
02-12-2025/(1345 to 1412) IST

