



Islamic Emirate of Afghanistan
Ministry of Transport & Aviation
Afghanistan meteorological Department
Forecast Division
Satellite General Management



Daily reports of Satellite imagery analysis. Date & Time: 01/12/2025, 09:00 UTC

No	Region	Air Mass	Dust Storm	Thunder storm	Cloud	Fog	Water Vapor	Cyclone & Anticyclone	Jetstream	Comments
1	North	X	X	X	X	X	√ moderate	X	X	
2	South	X	✓	X	X	X	√ weak	X	X	
3	West	X	✓	X	X	X	√ weak	X	X	
4	East	✓	X	X	✓	X	√ moderate	X	X	
5	central	✓	X	X	X	X	√ weak	X	X	
6	Northeast	X	X	X	✓	X	√ moderate	X	X	
7	Southeast	X	✓	X	X	X	√ weak	X	X	
8	Northwest	X	X	X	X	X	√ moderate	X	X	
9	Southwest	X	✓	X	X	X	√ weak	X	X	

Details: according to satellite imagery analysis the eastern and central areas have weak worm air mass with (High UTH). The southern, western, southeastern and southwestern areas have weak dust. The eastern and northeastern areas have partly cloudy sky. The northern, eastern, northeastern and northwestern areas have moderate water vapor the southern, western, central, southeastern and southwestern areas have weak water vapor.

Note: X (Not existing phenomena), √ (exist phenomena)

Reported by: Mohammad Jawed Moradi

UTC: 2025-12-01 08:45

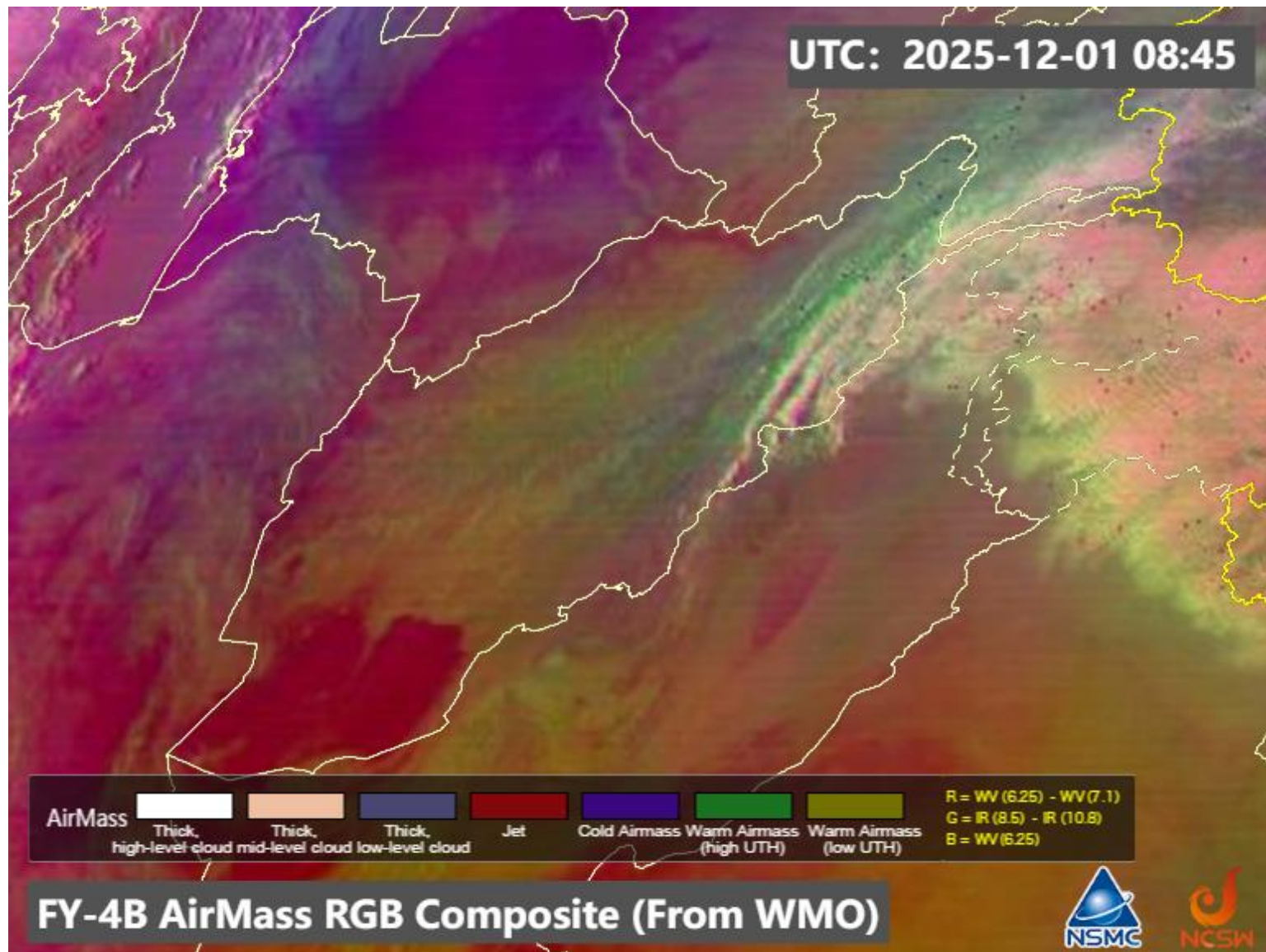

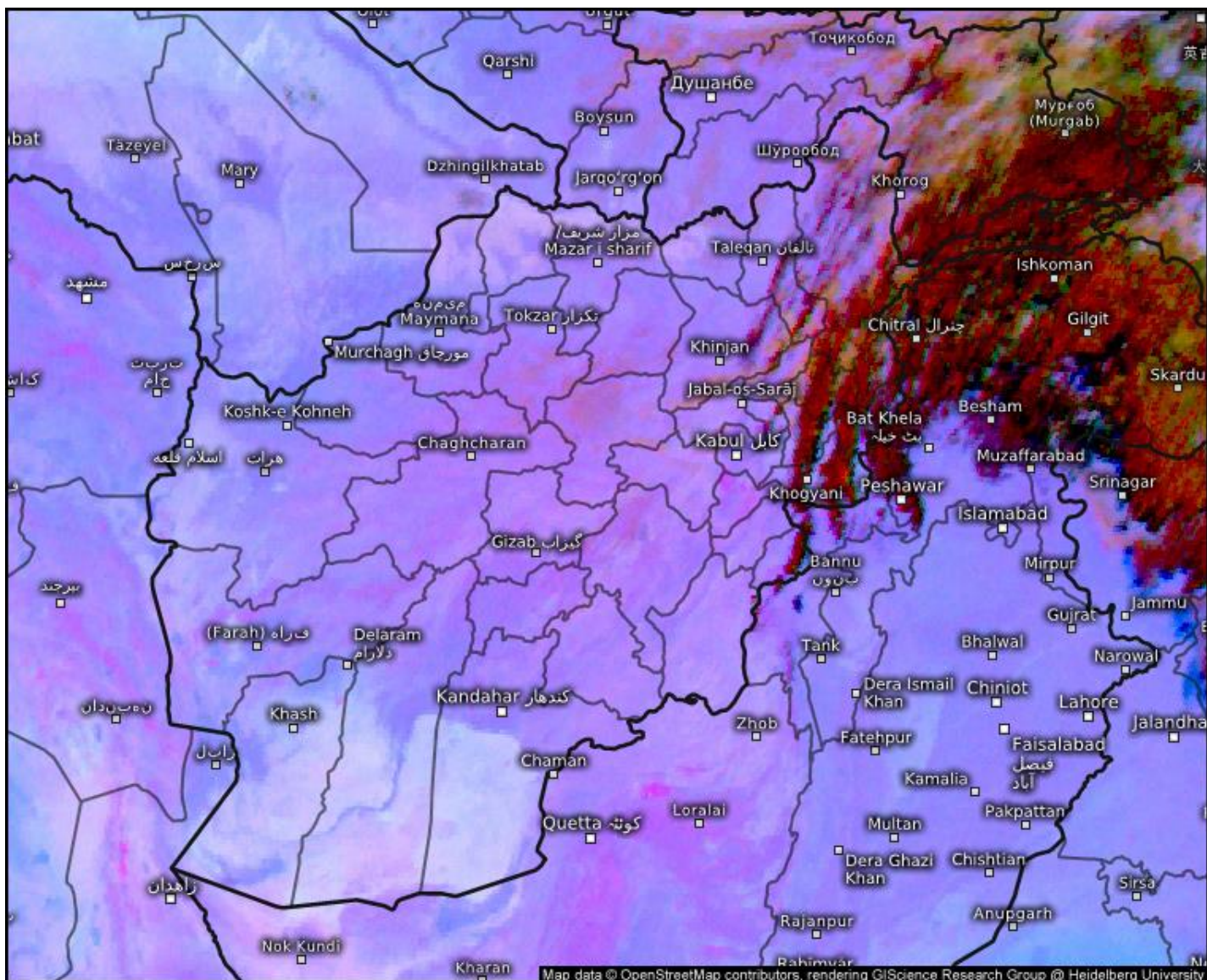

Satellite Dust

Mon 12/01/2025, 01:30pm GMT+0430

© Kachelmann GmbH - Download for private use only!
Sharing: Please get the pic's permalink from share button top right

Afghanistan

meteologix.com

Satellite data: EUMETSAT

Sand And Dust Identification

2025-12-01 09:00(UTC)

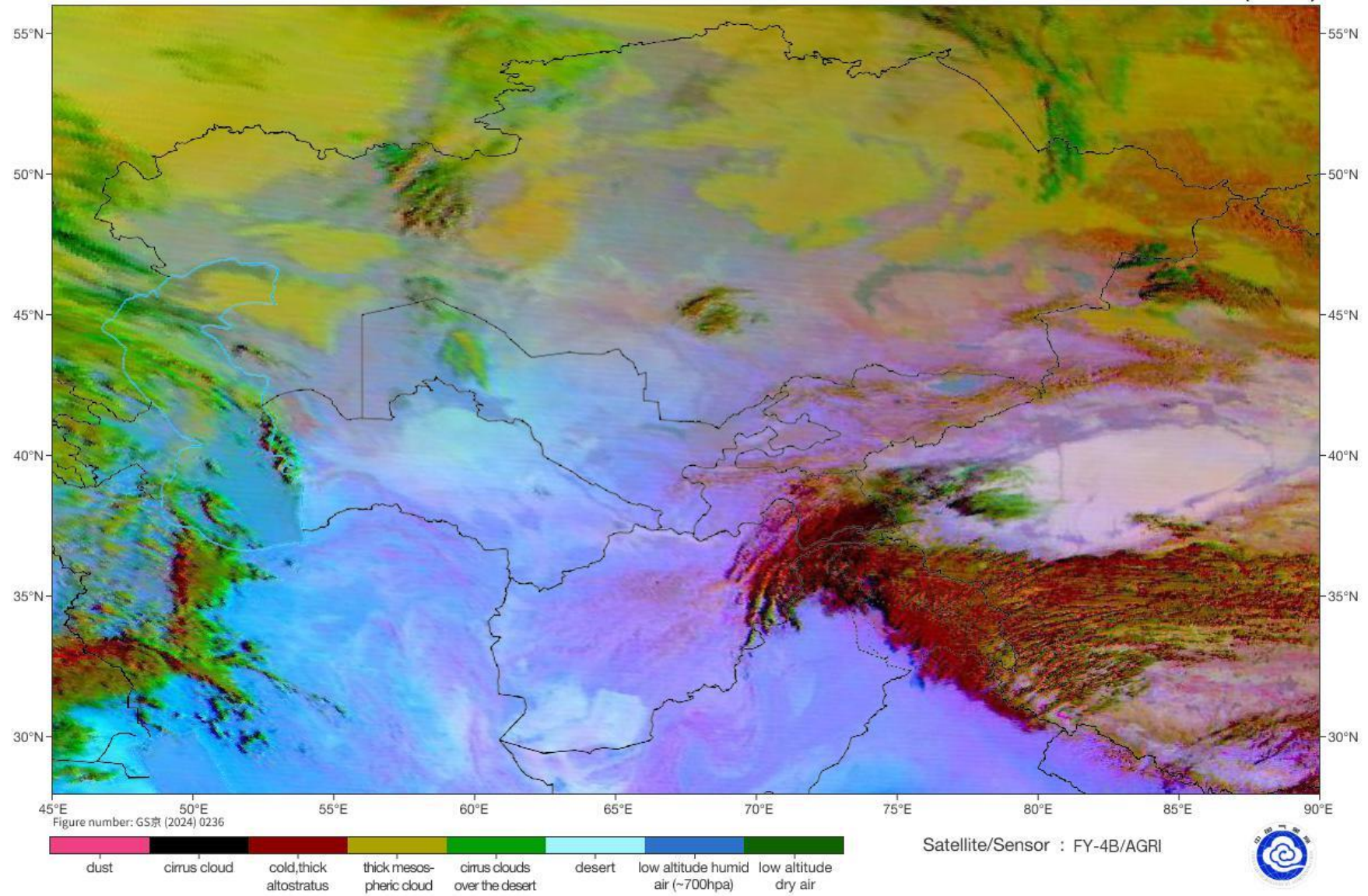

Cloud Top Height

2025-12-01 08:45(UTC)

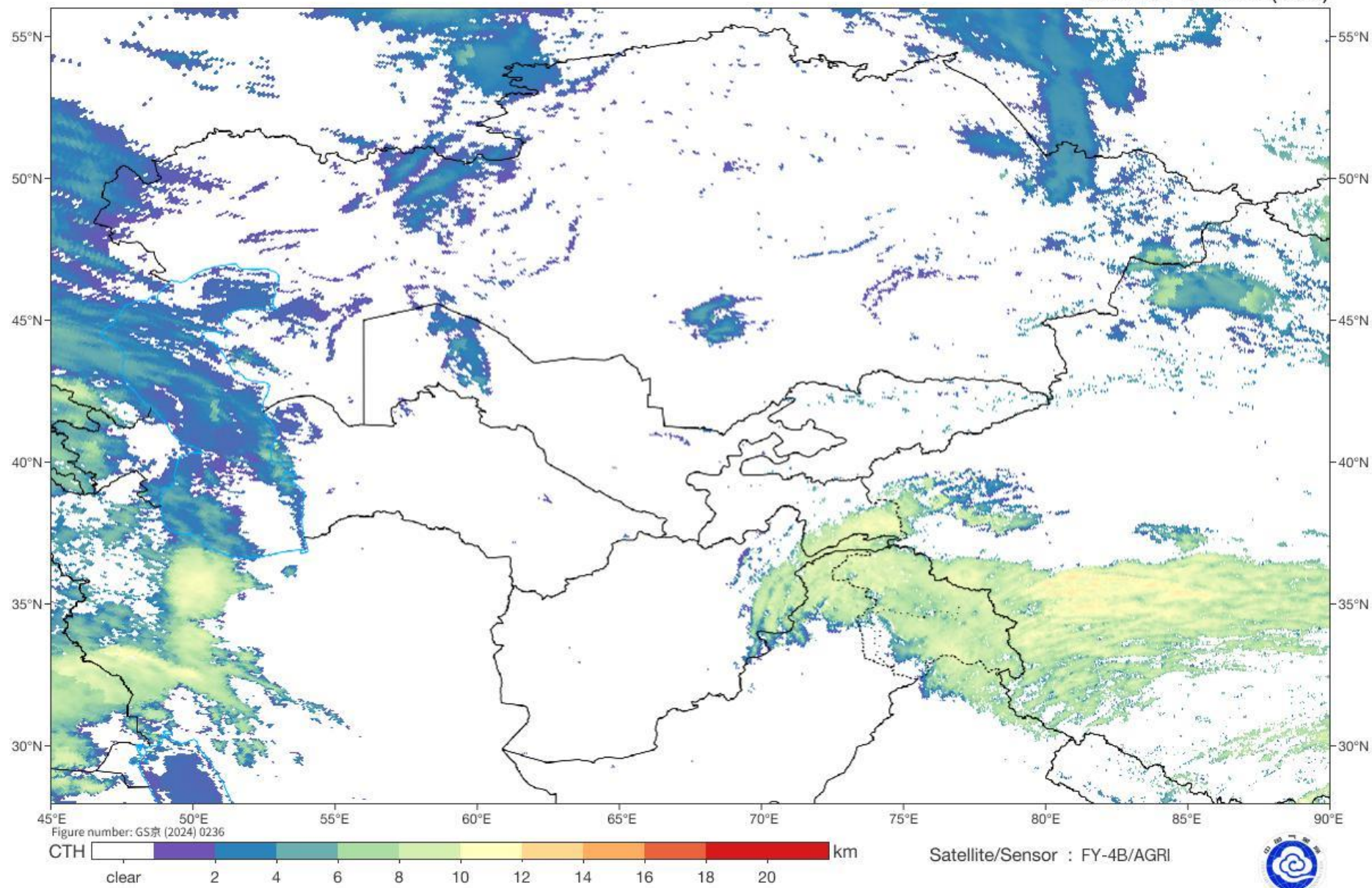



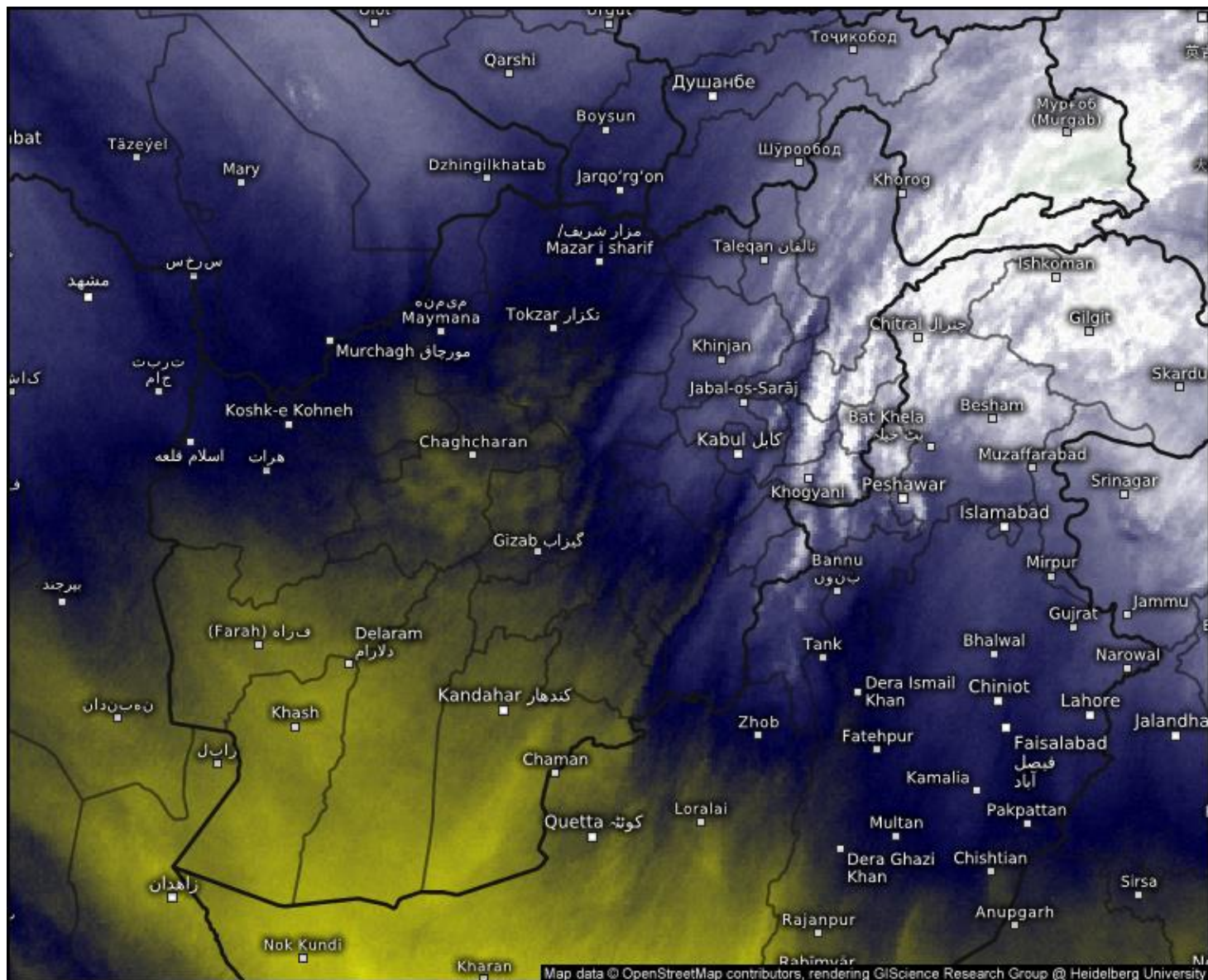

Satellite Water Vapor

Mon 12/01/2025, 01:30pm GMT+0430

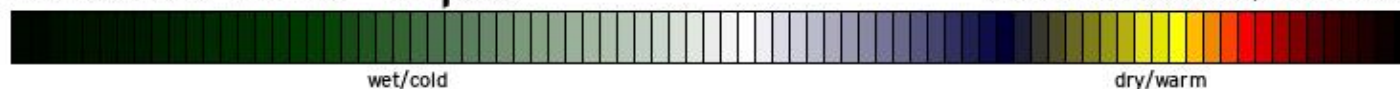

© Kachelmann GmbH - Download for private use only!

Sharing: Please get the pic's permalink from share button top right
Afghanistan

meteologix.com

Satellite data: EUMETSAT

L1C Mercator

01-12-2025/(1314 to 1341) IST

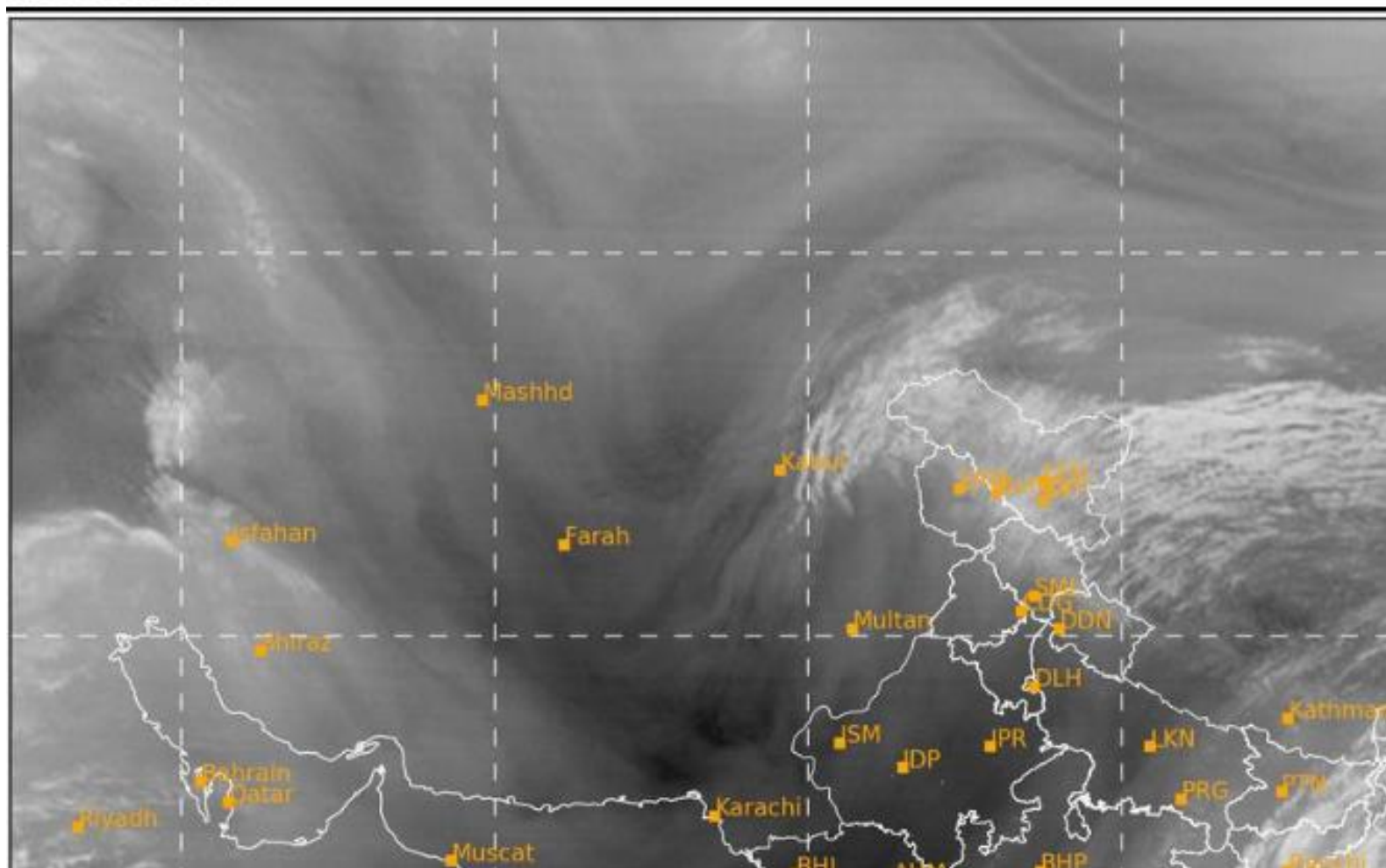

SAT : INSAT-3DR IMG
IMG_TIR1 10.8 um
LIC Mercator

01-12-2025/(0744 to 0811) GMT
01-12-2025/(1314 to 1341) IST

