



Islamic Emirate of Afghanistan
Ministry of Transport & Aviation
Afghanistan meteorological Department
Forecast Division
Satellite General Management



Daily reports of Satellite imagery analysis. Date & Time: 19/11/2025, 06:00 UTC

No	Region	Air Mass	Dust Storm	Thunder storm	Cloud	Fog	Water Vapor	Cyclone & Anticyclone	Jetstream	Comments
1	North	X	X	X	X	X	√ moderate	X	X	
2	South	X	X	X	✓	X	√ moderate	X	✓	
3	West	X	✓	X	X	X	√ weak	X	X	
4	East	X	X	X	X	X	√ weak	X	X	
5	central	✓	X	X	X	X	√ weak	X	X	
6	Northeast	✓	X	X	X	X	√ moderate	X	X	
7	Southeast	✓	✓	X	X	X	√ weak	X	X	
8	Northwest	X	X	X	X	X	√ weak	X	X	
9	Southwest	X	X	X	X	X	√ moderate	X	✓	

Details: according to satellite imagery analysis the central, northeastern and southeastern areas have worm air mass Whit (High UTH). The western and southeastern areas have weak dust. The southern area has partly cloudy sky. The northern, southern, northeastern and southwestern areas have moderate water vapor the western, eastern, central, southeastern and northwestern areas have weak water vapor. The southern and southwestern areas have jet stream.

Note: X (Not existing phenomena), √ (exist phenomena)

Reported by: Mohammad Jawed Moradi

UTC: 2025-11-19 05:30



FY-4B AirMass RGB Composite (From WMO)



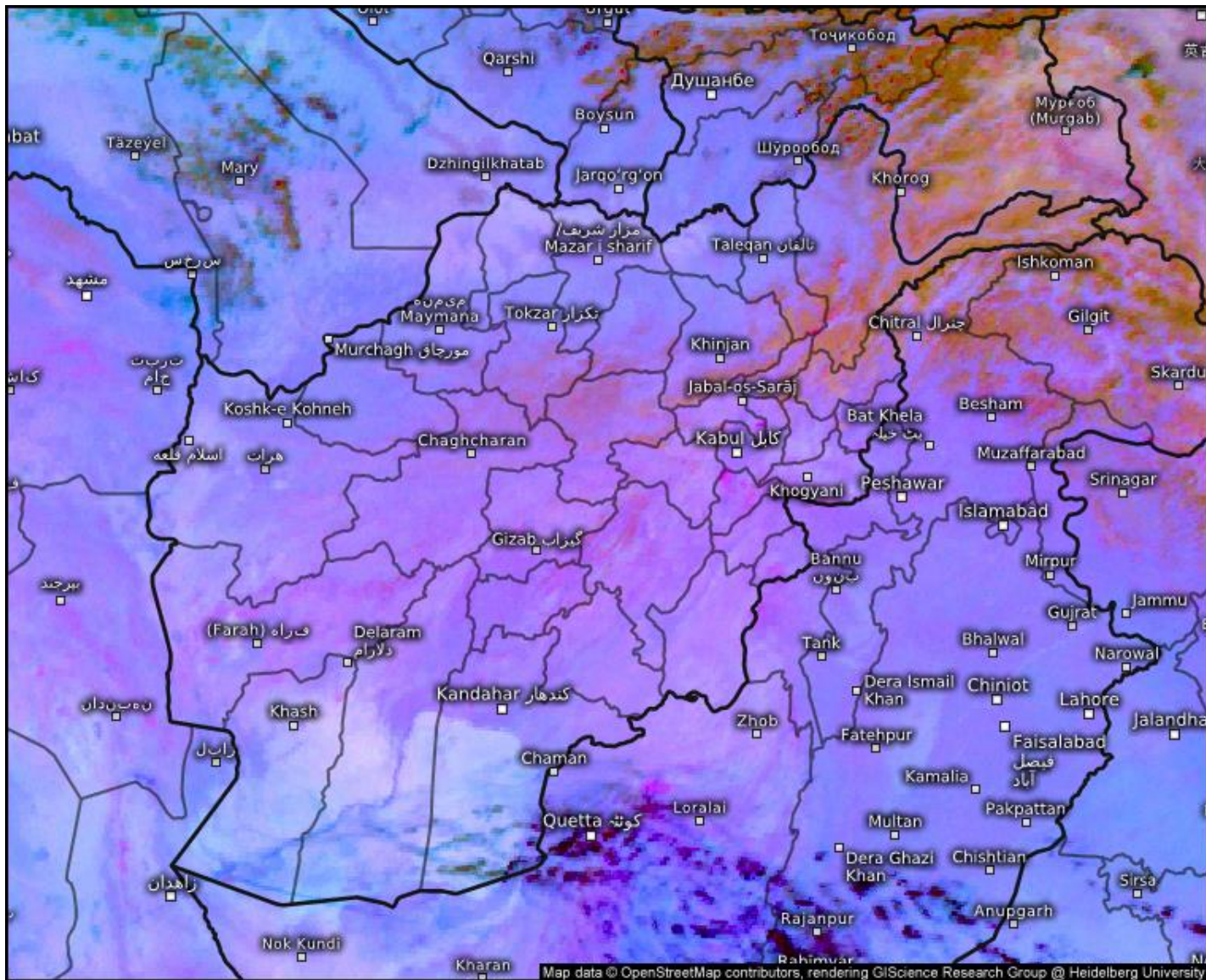

Satellite Dust

Wed 11/19/2025, 10:30am GMT+0430

© Kachelmann GmbH - Download for private use only!
Sharing: Please get the pic's permalink from share button top right

Afghanistan

 **meteologix.com**

Satellite data: EUMETSAT

Sand And Dust Identification

2025-11-19 05:45(UTC)

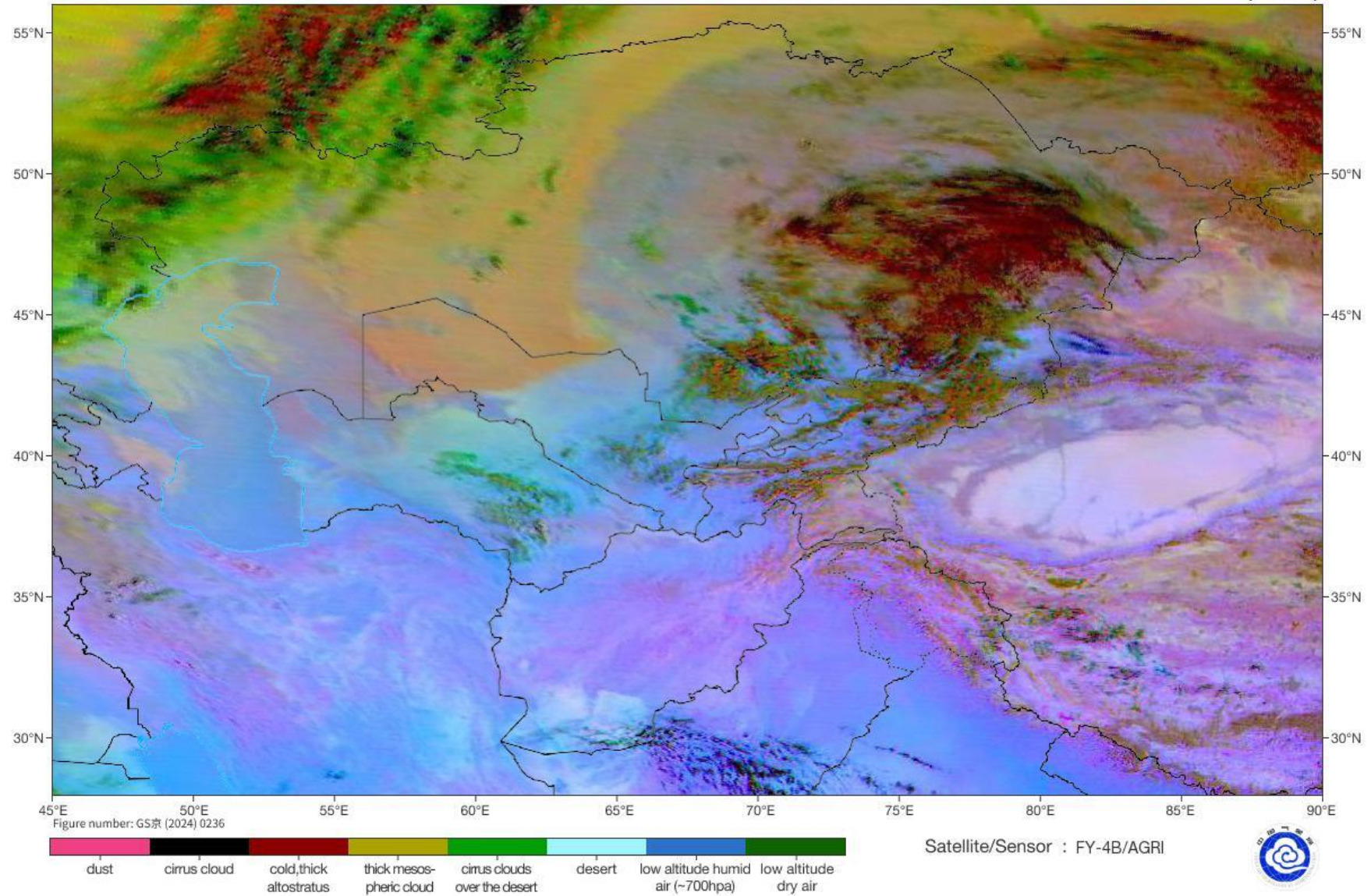

Cloud Top Height

2025-11-19 05:45(UTC)

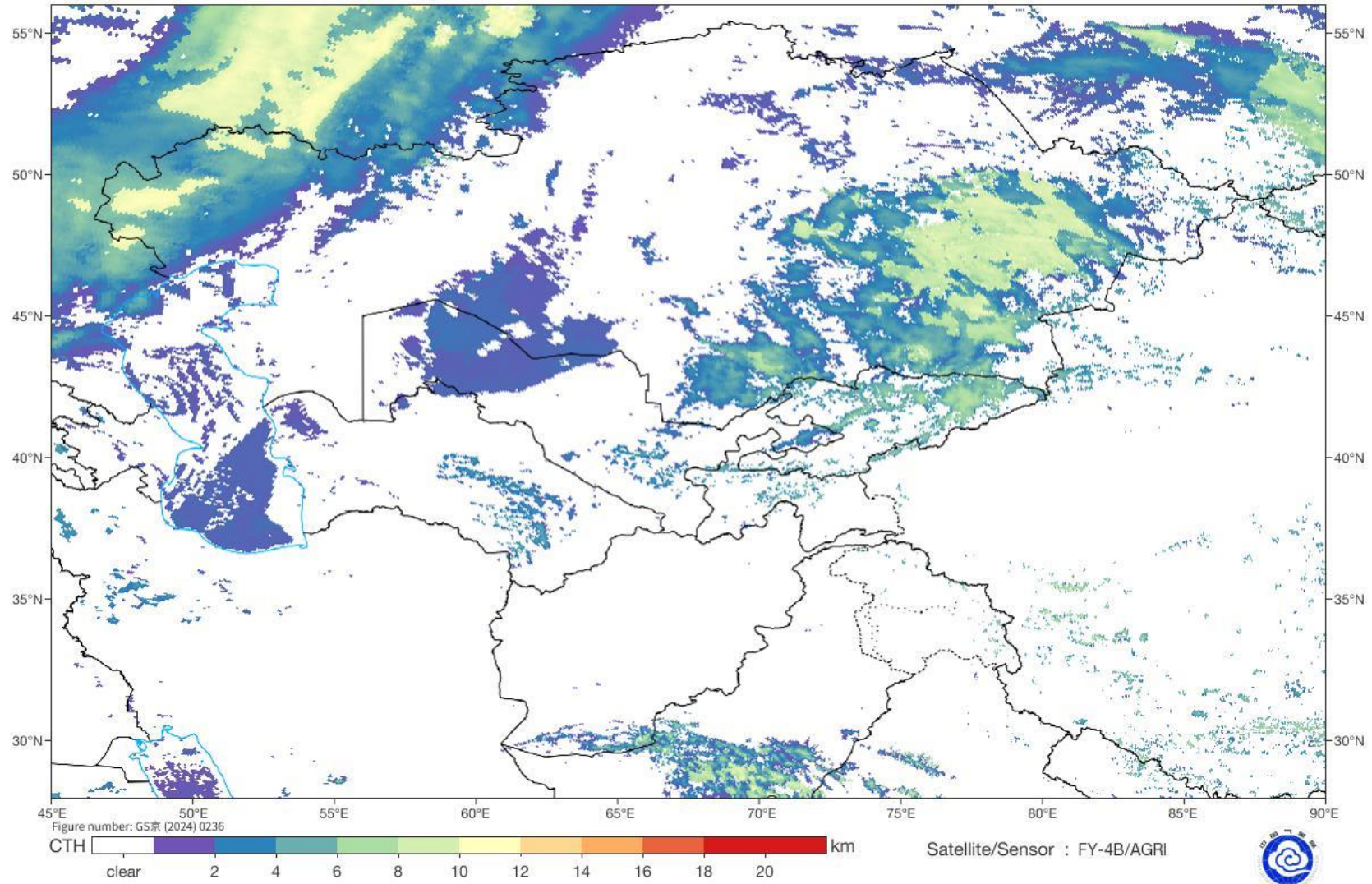

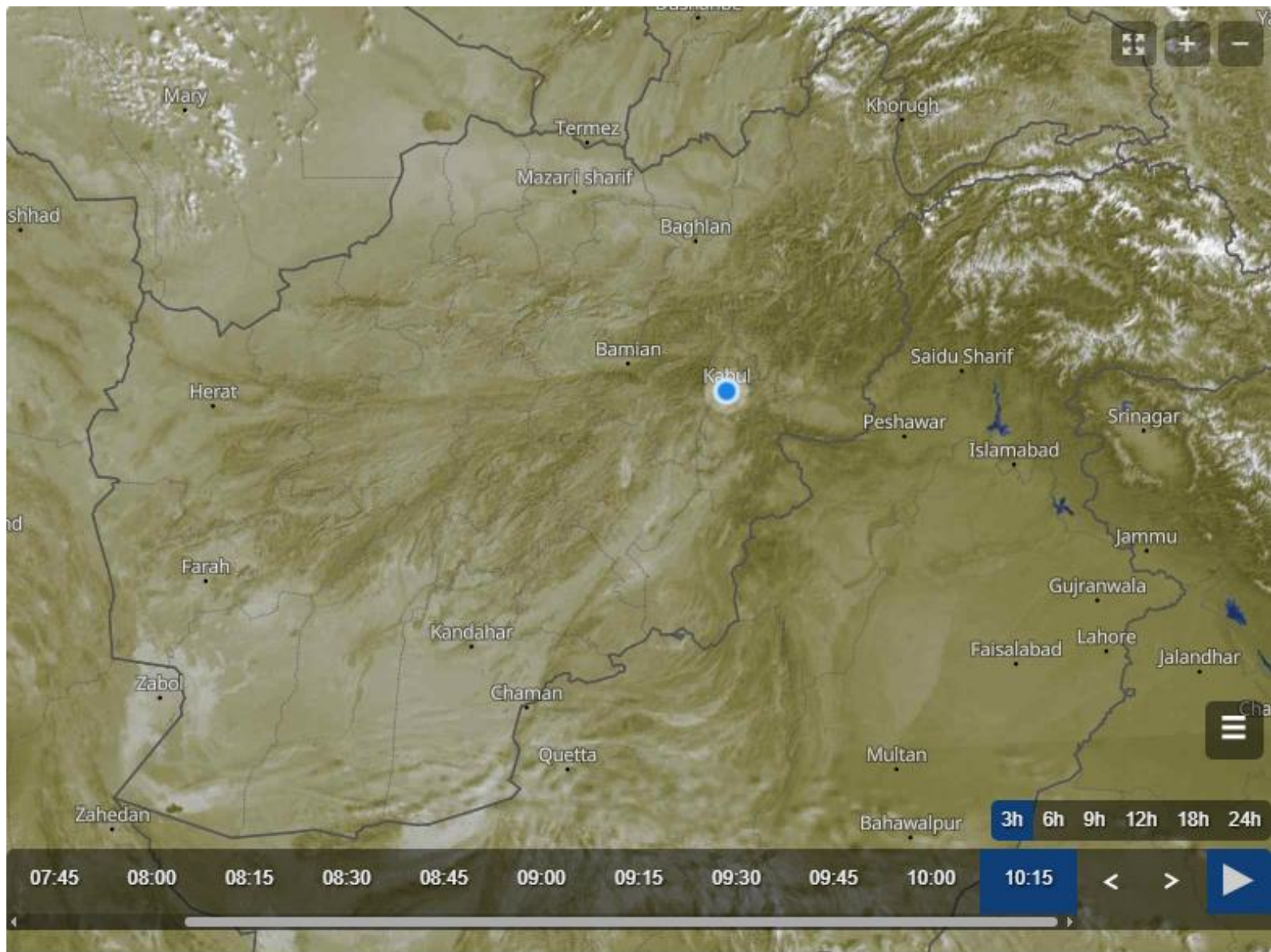

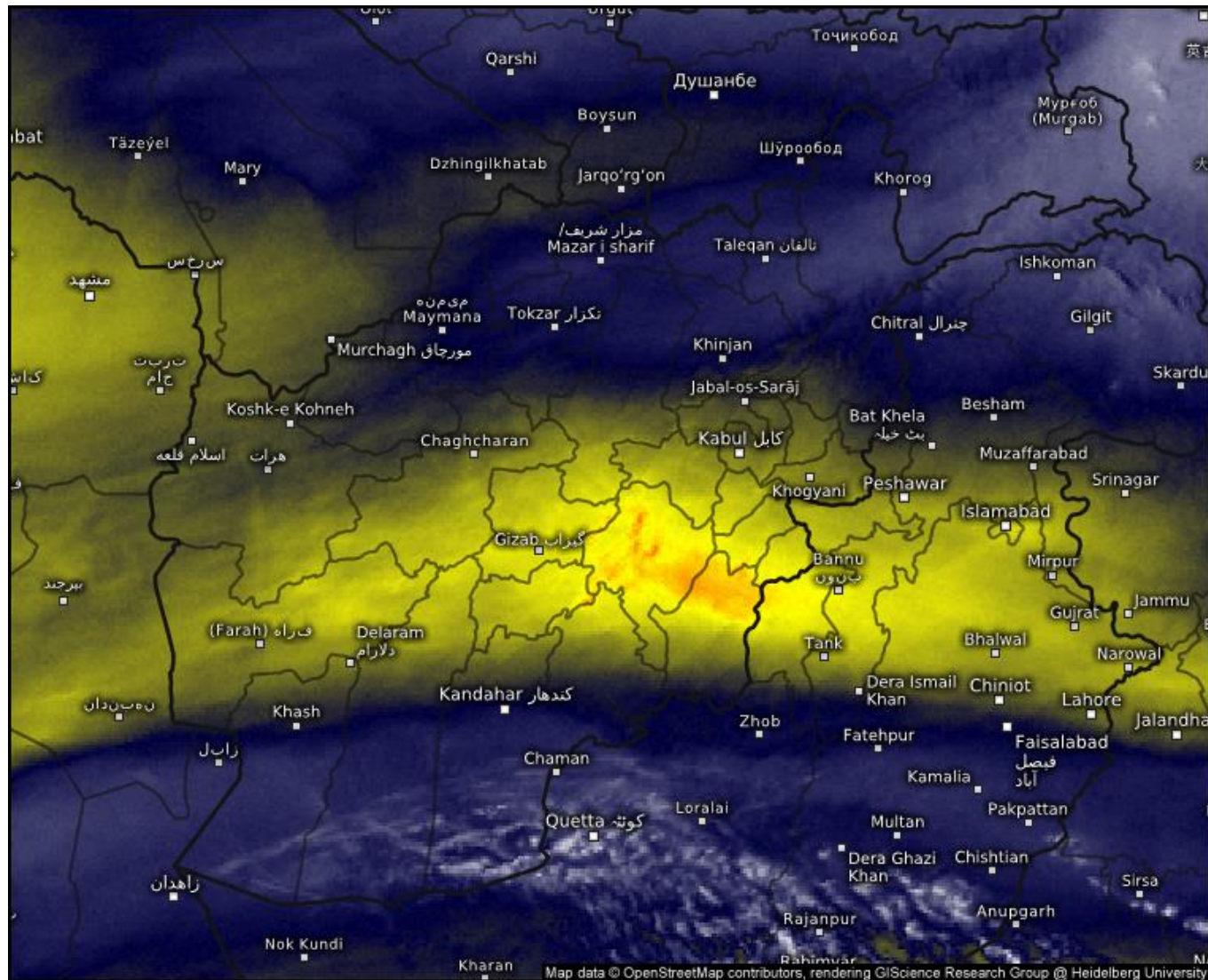

Satellite Water Vapor

Wed 11/19/2025, 10:30am GMT+0430

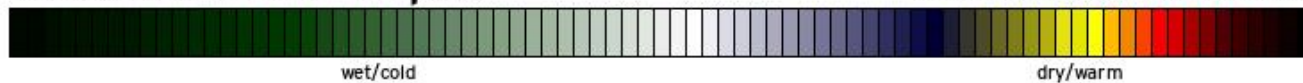

© Kachelmann GmbH - Download for private use only!

Sharing: Please get the pic's permalink from share button top right
Afghanistan

meteologix.com

Satellite data: EUMETSAT

SAT : INSAT-3DR IMG
IMG_WV 6.8 um
LIC Mercator

19-11-2025/(0445 to 0512) GMT
19-11-2025/(1015 to 1042) IST

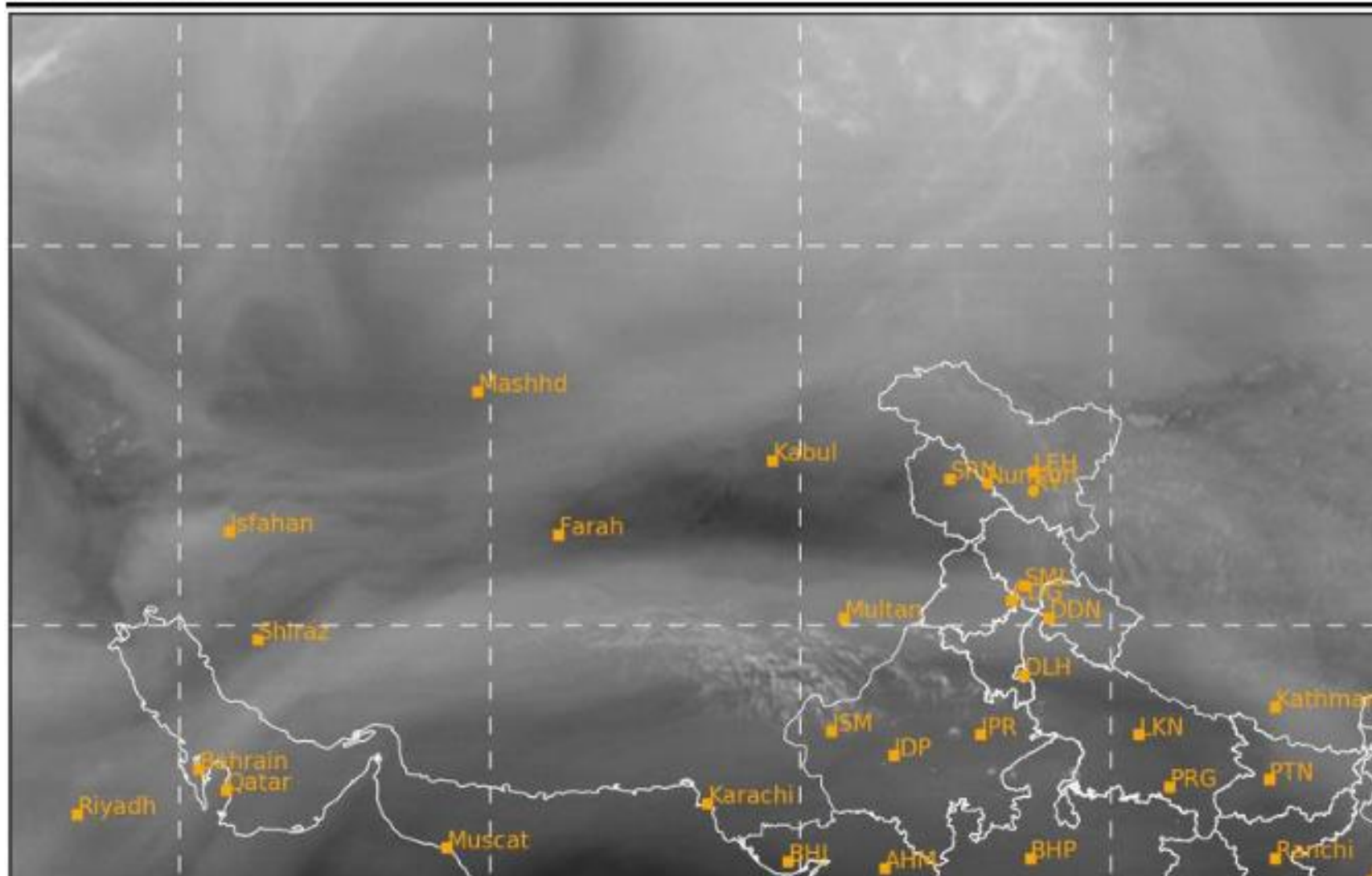

SAT : INSAT-3DR IMG
IMG_TIR1 10.8 um
L1C Mercator

19-11-2025/(0445 to 0512) GMT
19-11-2025/(1015 to 1042) IST

