



Islamic Emirate of Afghanistan
Ministry of Transport & Aviation
Afghanistan meteorological Department
Forecast Division
Satellite General Management



Daily reports of Satellite imagery analysis. Date & Time: 18/09/2025, 06:00 UTC

No	Region	Air Mass	Dust Storm	Thunder storm	Cloud	Fog	Water Vapor	Cyclone & Anticyclone	Jetstream	Comments
1	North	X	X	X	✓	X	√ weak	X	X	
2	South	✓	✓	X	X	X	√ dry	X	X	
3	West	X	✓	X	X	X	√ dry	X	X	
4	East	✓	✓	X	✓	X	√ weak	X	X	
5	central	X	✓	X	✓	X	√ dry	X	X	
6	Northeast	X	✓	X	X	X	√ weak	X	X	
7	Southeast	✓	✓	X	X	X	√ dry	X	X	
8	Northwest	X	X	X	X	X	√ weak	X	X	
9	Southwest	X	X	X	X	X	√ weak	X	X	

Details: according to satellite imagery analysis the southern, eastern and southeastern areas have worm air mass (High UTH). The southern, western, eastern, central, northeastern and southeastern areas have weak dust. The northern, eastern and central areas have partly cloudy sky. The northern, eastern, northeastern, northwestern and southwestern areas have weak water vapor the southern, western, central and southeastern areas are dry.

Note: X (Not existing phenomena), √ (exist phenomena)

Reported by: Mohammad Jawed Moradi

UTC : 2025-09-18 05:45

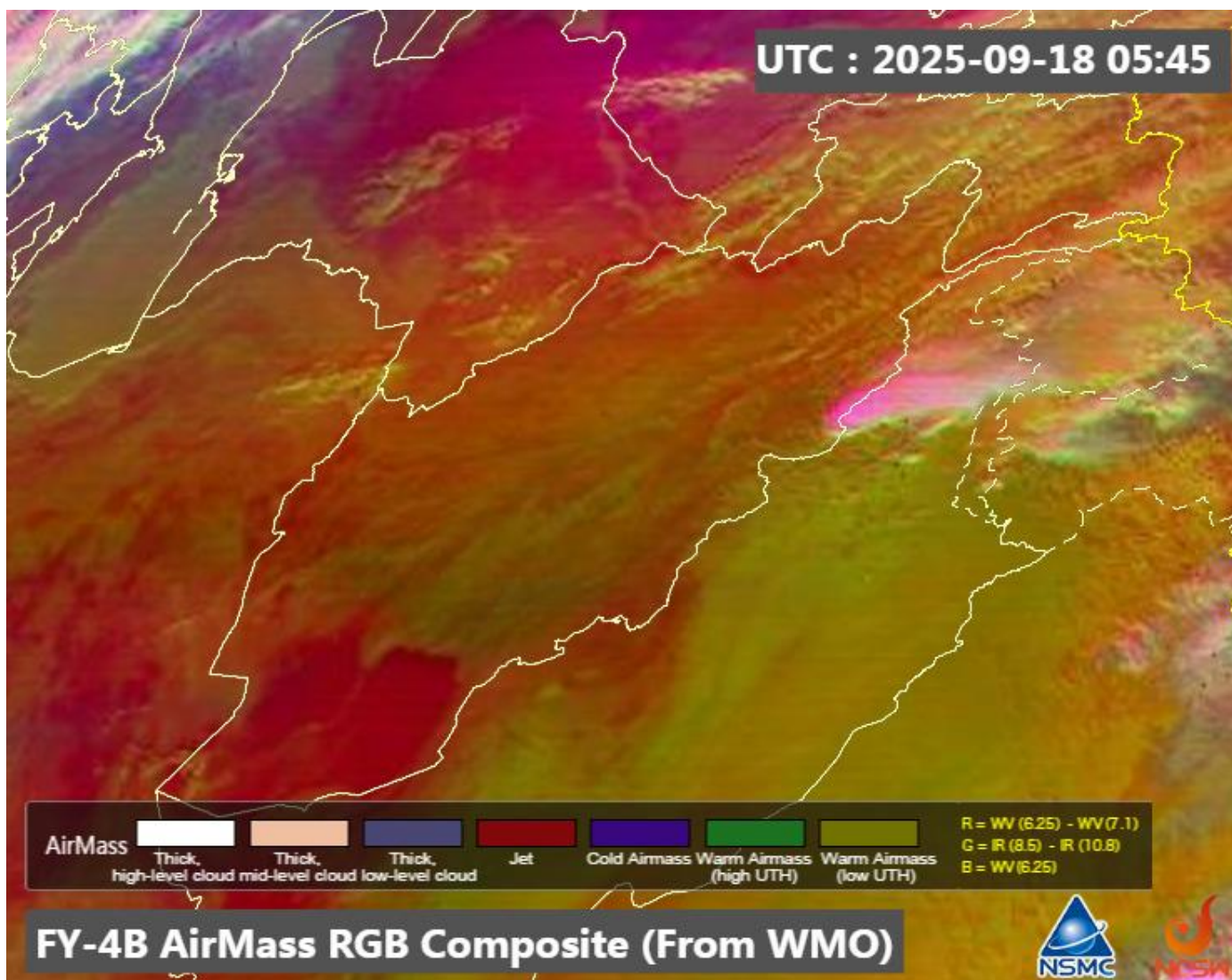

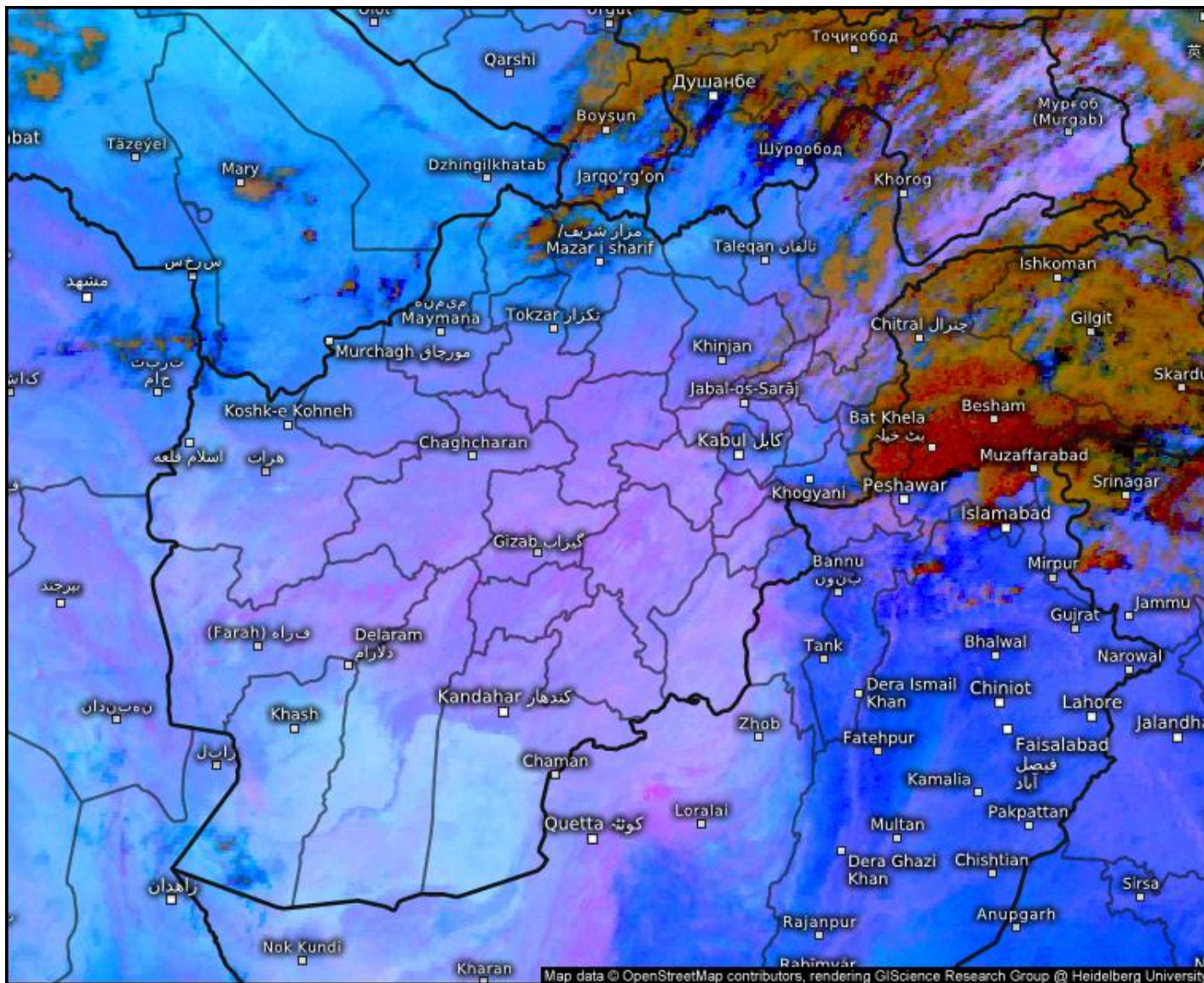

Satellite Dust

Thu 09/18/2025, 10:30am GMT+0430

© Kachelmann GmbH - Download for private use only!

Sharing: Please get the pic's permalink from share button top right

Afghanistan

 **meteologix.com**

Satellite data: EUMETSAT

Sand And Dust Identification

2025-09-18 05:45(UTC)

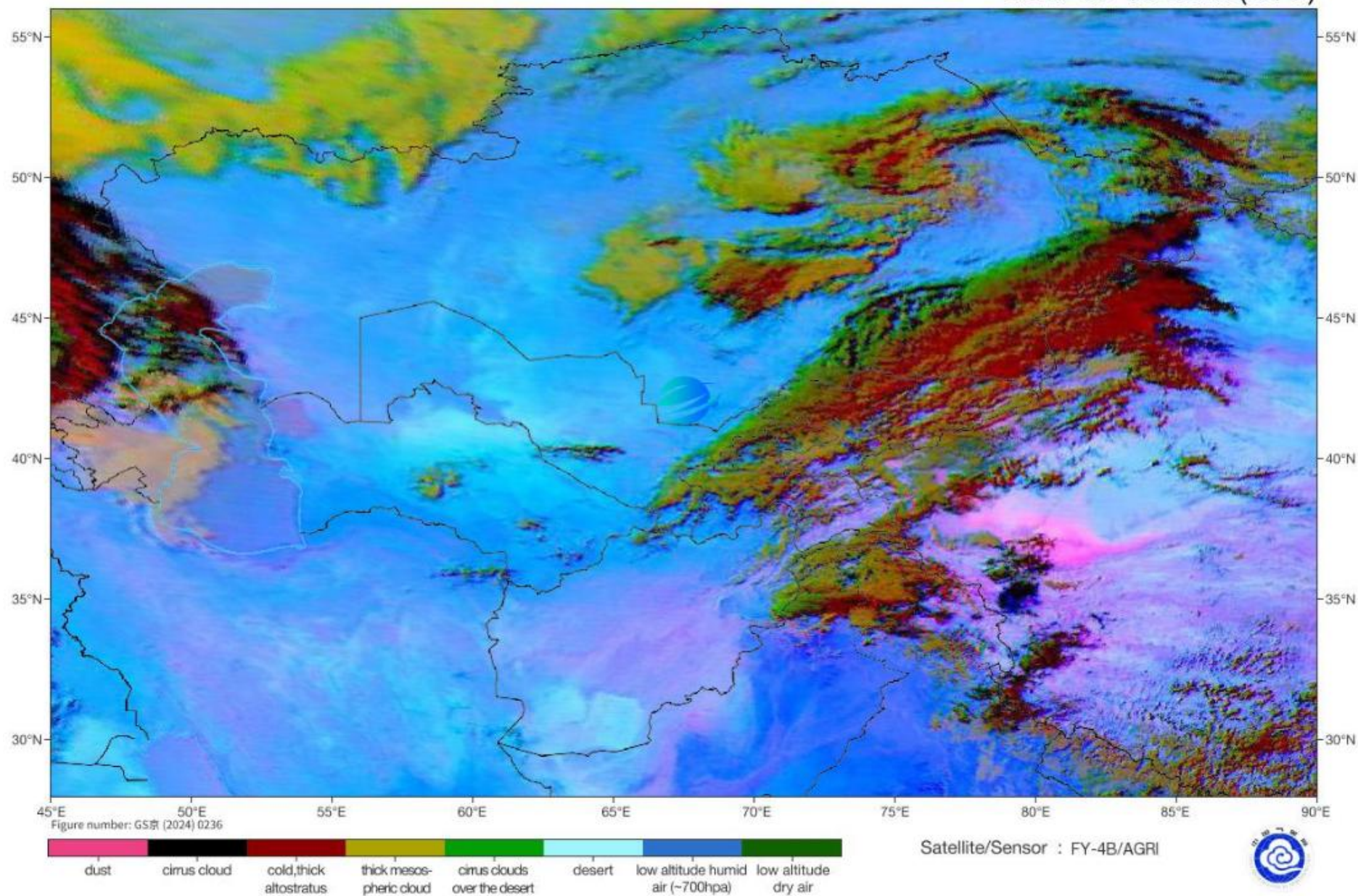

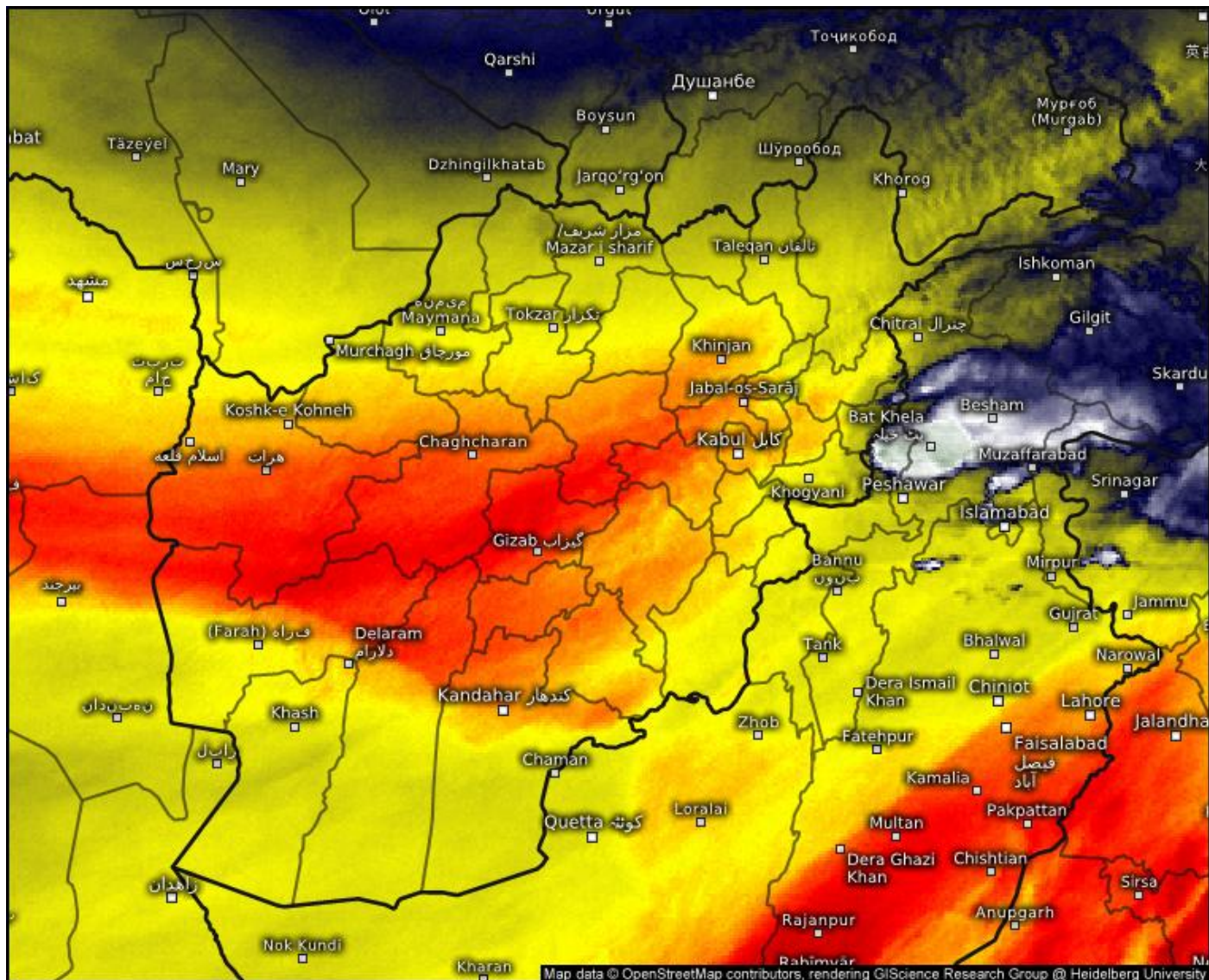

Satellite Water Vapor

Thu 09/18/2025, 10:30am GMT+0430

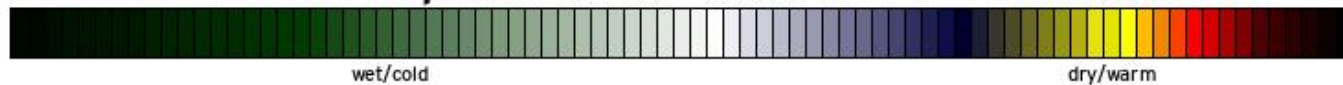

© Kachelmann GmbH - Download for private use only!
 Sharing: Please get the pic's permalink from share button top right
 Afghanistan

meteologix.com

Satellite data: EUMETSAT

SAT : INSAT-3DR IMG
IMG_WV 6.8 um
L1C Mercator

18-09-2025/(0445 to 0512) GMT
18-09-2025/(1015 to 1042) IST

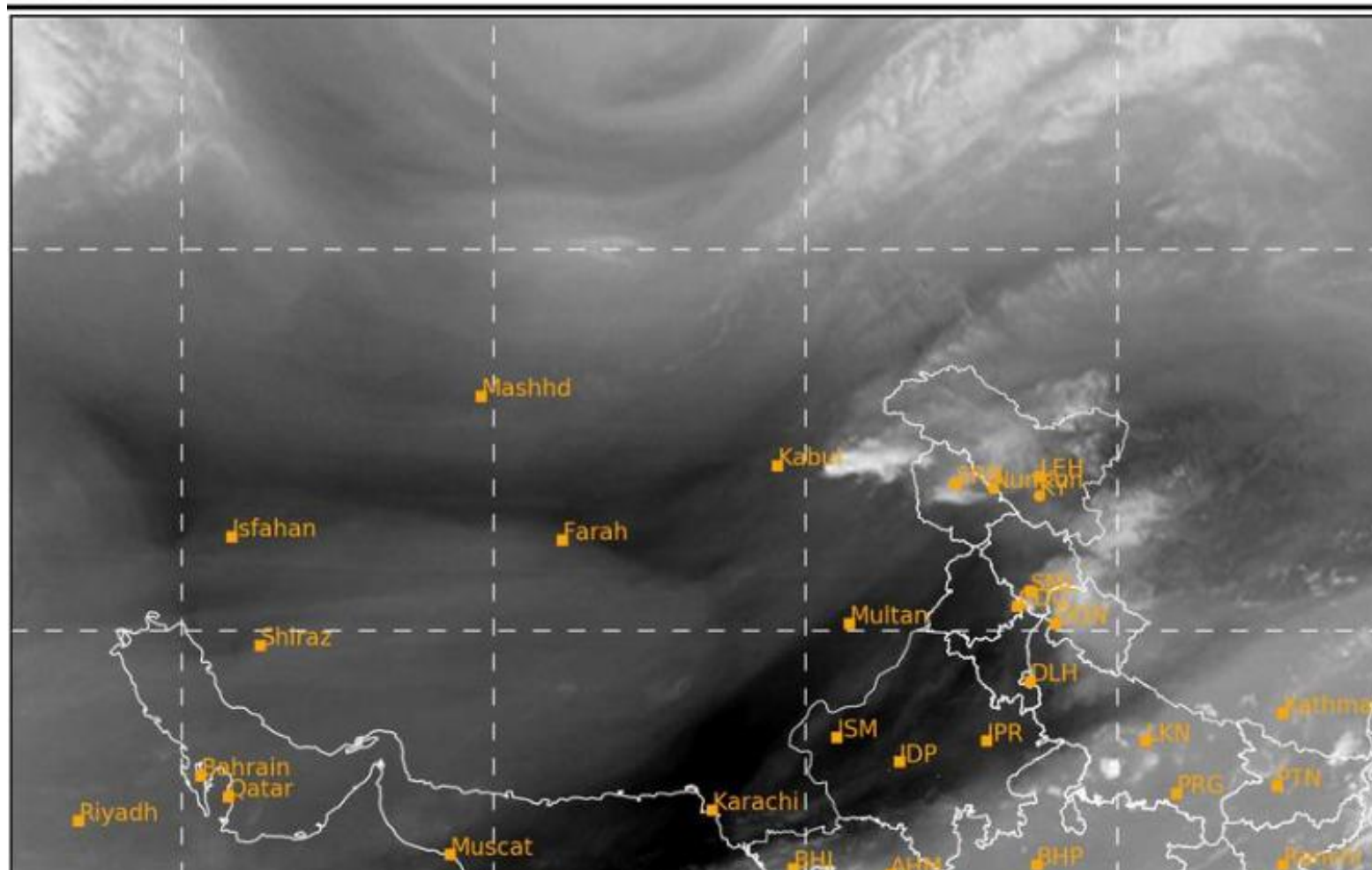

SAT : INSAT-3DR IMG
Visible Count 0.65 um
L1C Mercator

18-09-2025/(0445 to 0512) GMT
18-09-2025/(1015 to 1042) IST

