



Islamic Emirate of Afghanistan
Ministry of Transport & Aviation
Afghanistan meteorological Department
Forecast Division
Satellite General Management



Daily reports of Satellite imagery analysis. Date & Time: 10/08/2025, 09:00 UTC

No	Region	Air Mass	Dust Storm	Thunder storm	Cloud	Fog	Water Vapor	Cyclone & Anticyclone	Jetstream	Comments
1	North	✓	X	X	X	X	√ dry	X	X	
2	South	✓	X	X	X	X	√ moderate	X	X	
3	West	✓	✓	X	X	X	√ dry	X	X	
4	East	X	X	X	✓	X	√ weak	X	X	
5	central	✓	✓	X	X	X	√ weak	X	X	
6	Northeast	✓	✓	X	X	X	√ weak	X	X	
7	Southeast	✓	X	X	X	X	√ moderate	X	X	
8	Northwest	✓	✓	X	X	X	√ dry	X	X	
9	Southwest	✓	X	X	✓	X	√ weak	X	X	

Details: according to satellite imagery analysis the northern, western, central, northeastern and northwestern areas have weak warm air mass the southern, southeastern and southwestern areas have weak cold air mass. The western, central, northeastern and northwestern areas have weak dust. The eastern and southwestern areas have partly cloudy sky. The southern and southeastern areas have moderate water vapor the eastern, central, northeaster and southwestern areas have weak water vapor the northern, western and northwestern areas are dry.

Note: X (Not existing phenomena), √ (exist phenomena)

Reported by: Mohammad Jawed Moradi

UTC : 2025-08-10 08:45

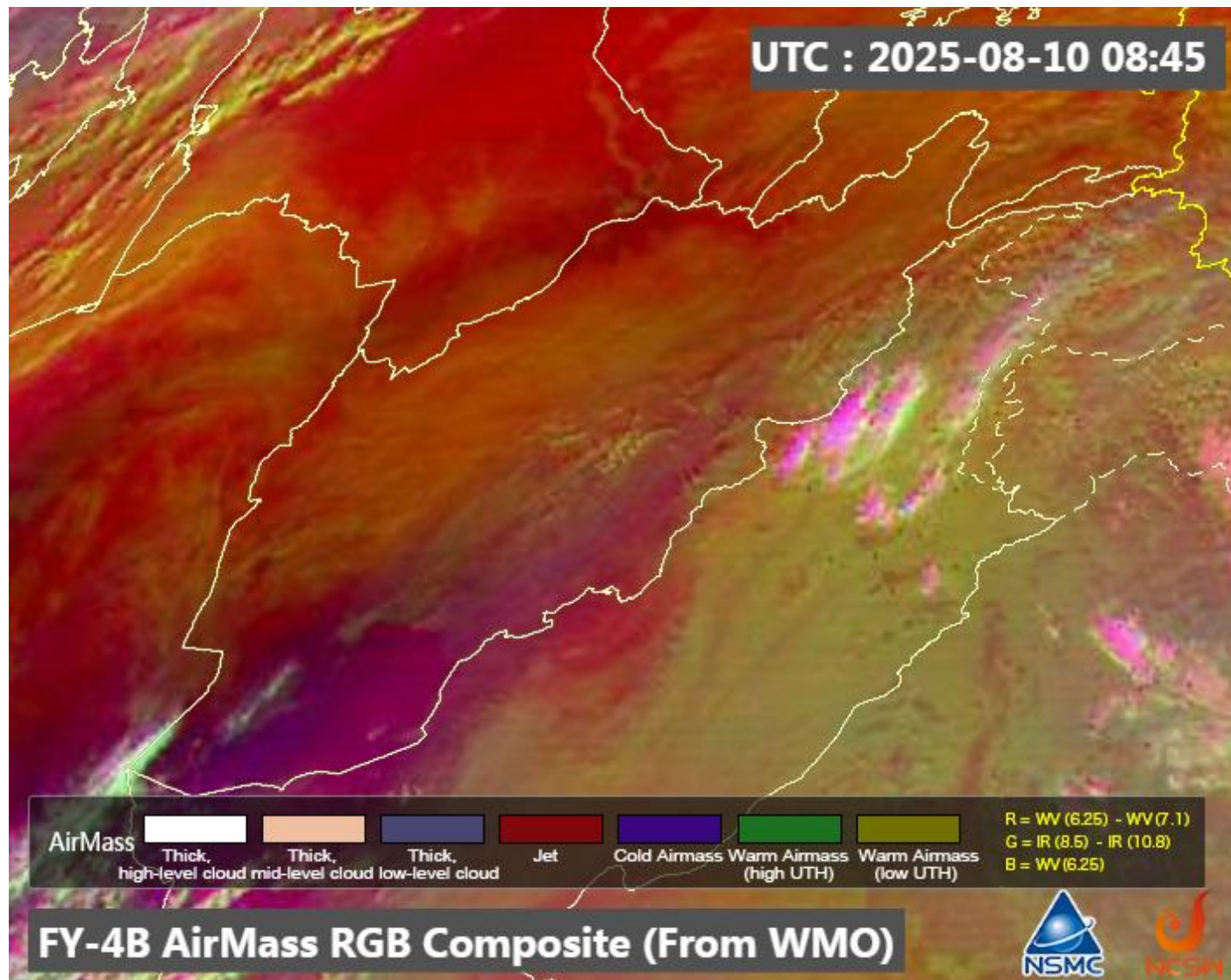

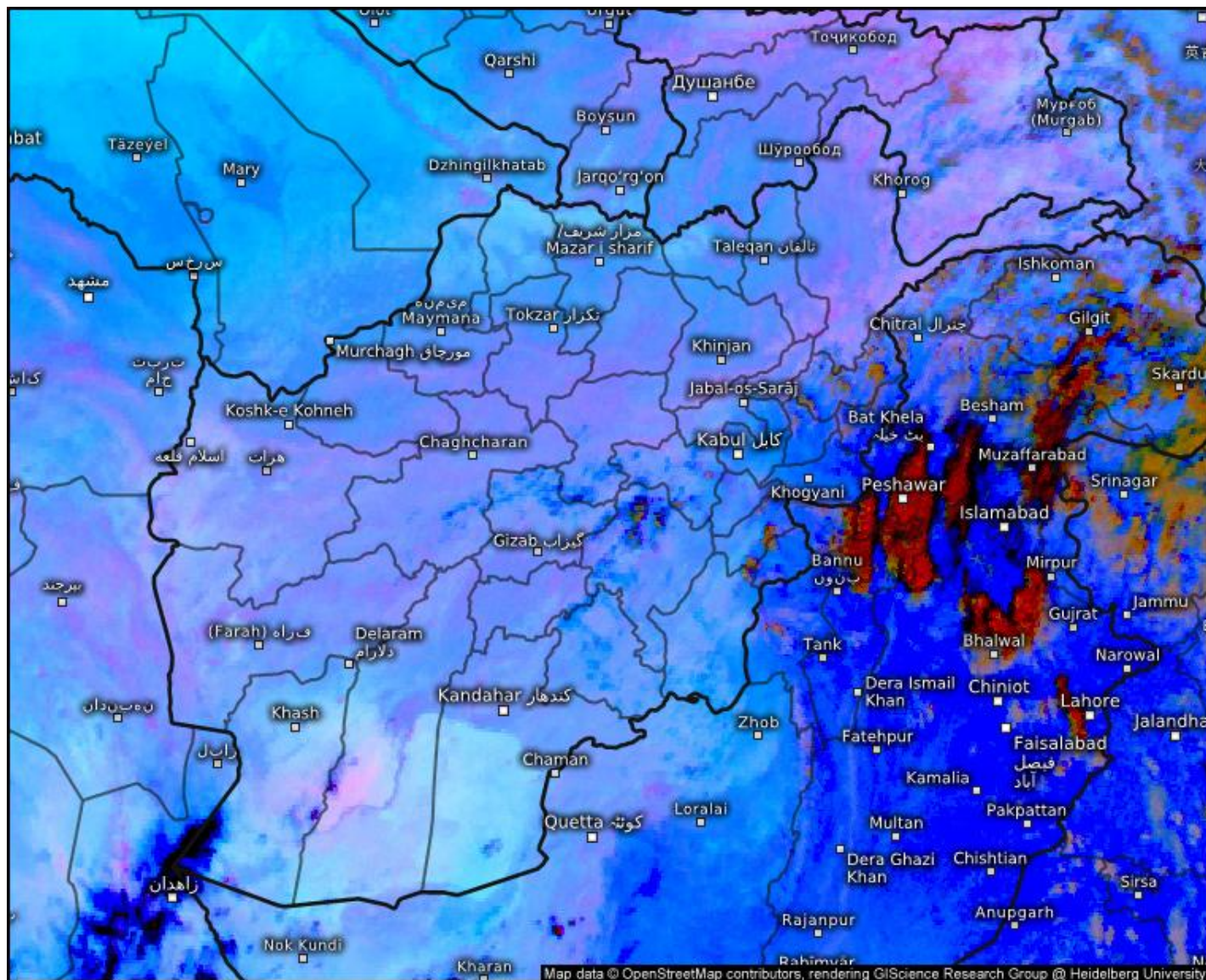

Satellite Dust

Sun 08/10/2025, 01:30pm GMT+0430

© Kachelmann GmbH - Download for private use only!
Sharing: Please get the pic's permalink from share button top right

Afghanistan

 **meteologix.com**

Satellite data: EUMETSAT

Sand And Dust Identification

2025-08-10 09:00(UTC)

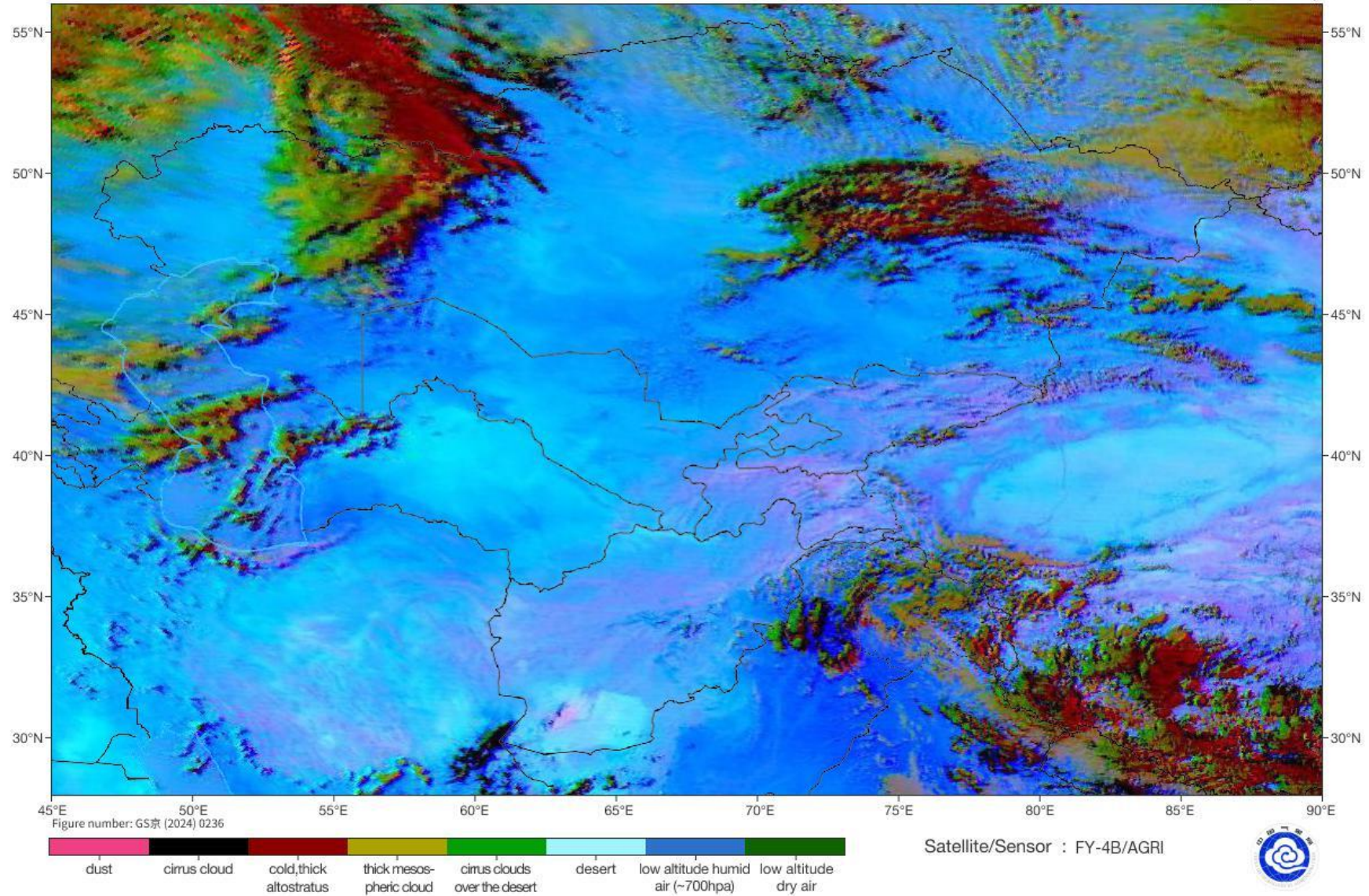

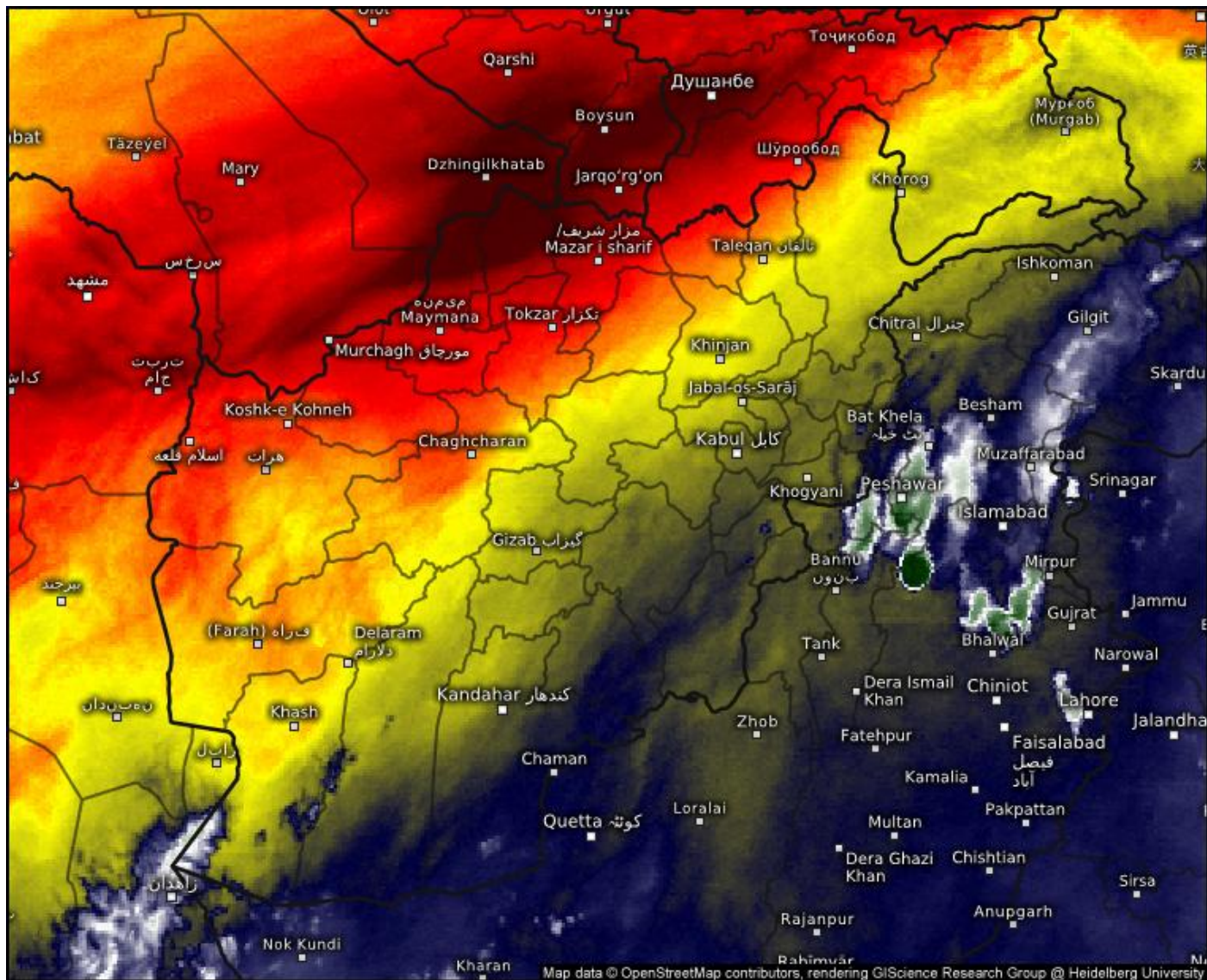

Satellite Water Vapor

Sun 08/10/2025, 01:30pm GMT+0430

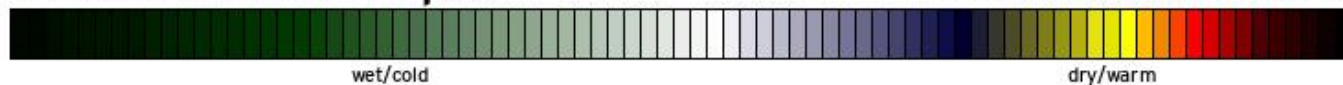

© Kachelmann GmbH - Download for private use only!
 Sharing: Please get the pic's permalink from share button top right
 Afghanistan

meteologix.com

Satellite data: EUMETSAT

SAT : INSAT-3DR IMG
IMG_WV 6.8 um
L1C Mercator

10-08-2025/(0815 to 0842) GMT
10-08-2025/(1345 to 1412) IST

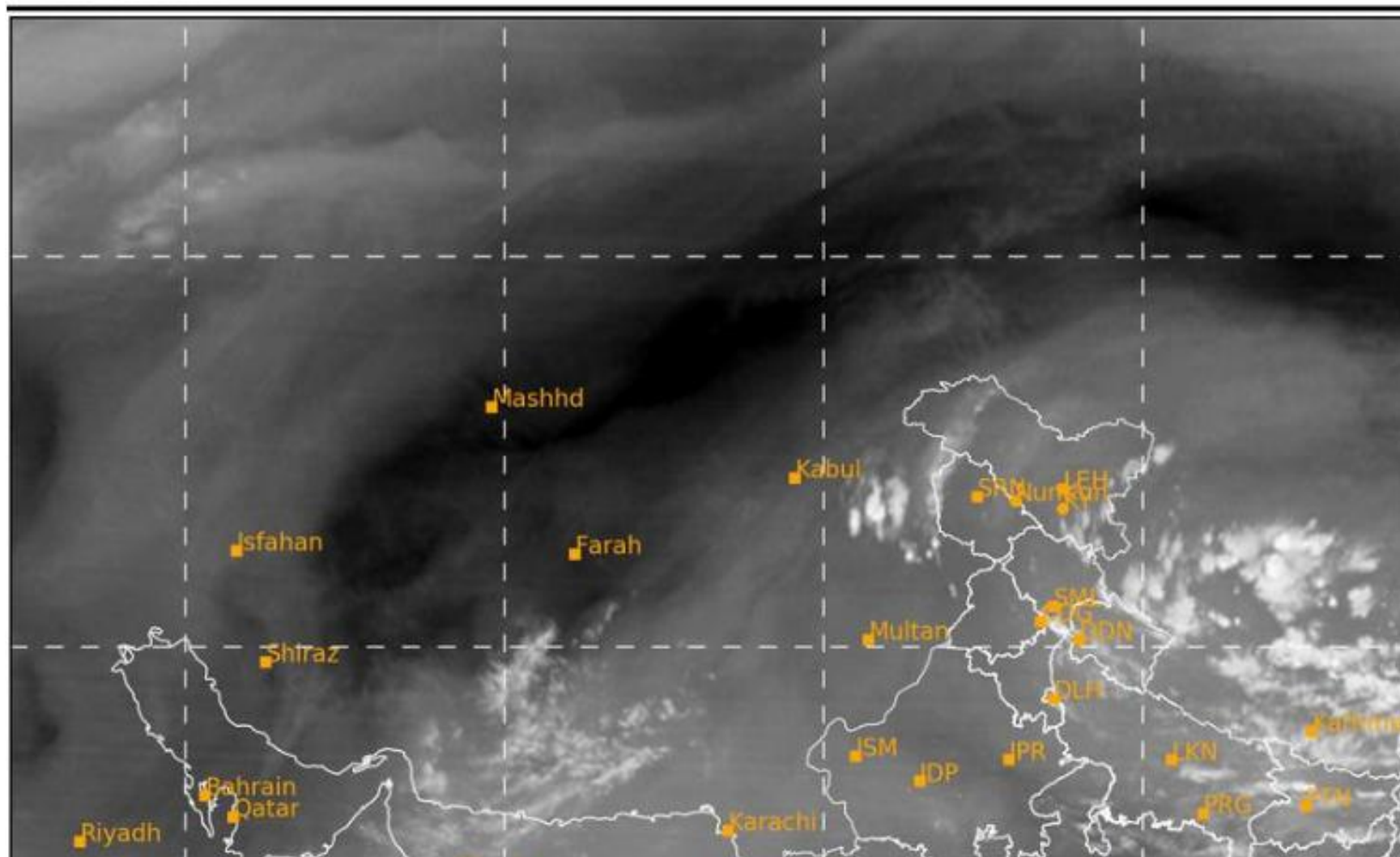

10-08-2025/(0815 to 0842) GMT

10-08-2025/(1345 to 1412) IST

10-08-2025/(1345 to 1412) IST



SAT : INSAT-3DR IMG
Visible Count 0.65 um
L1C Mercator

10-08-2025/(0815 to 0842) GMT
10-08-2025/(1345 to 1412) IST

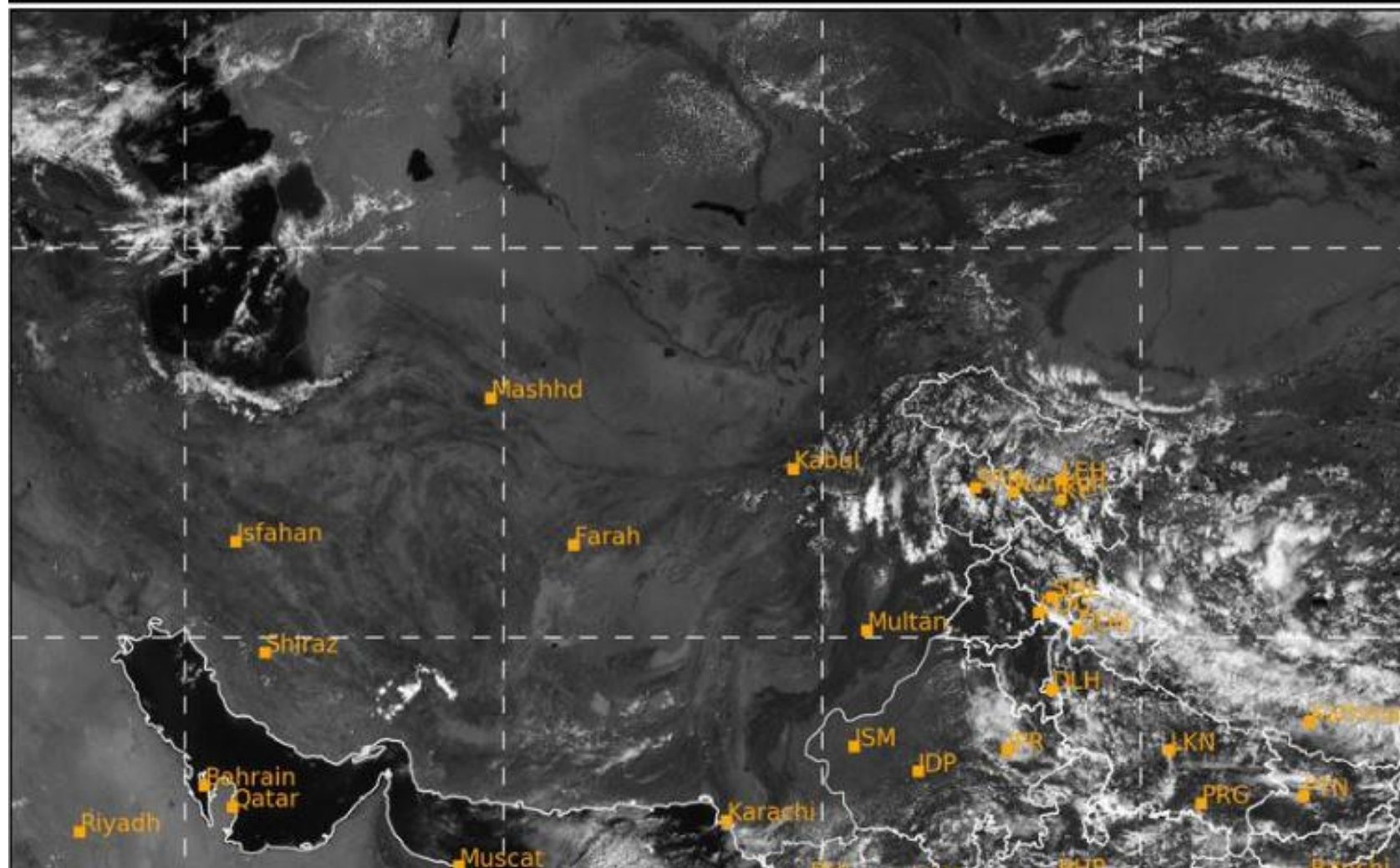

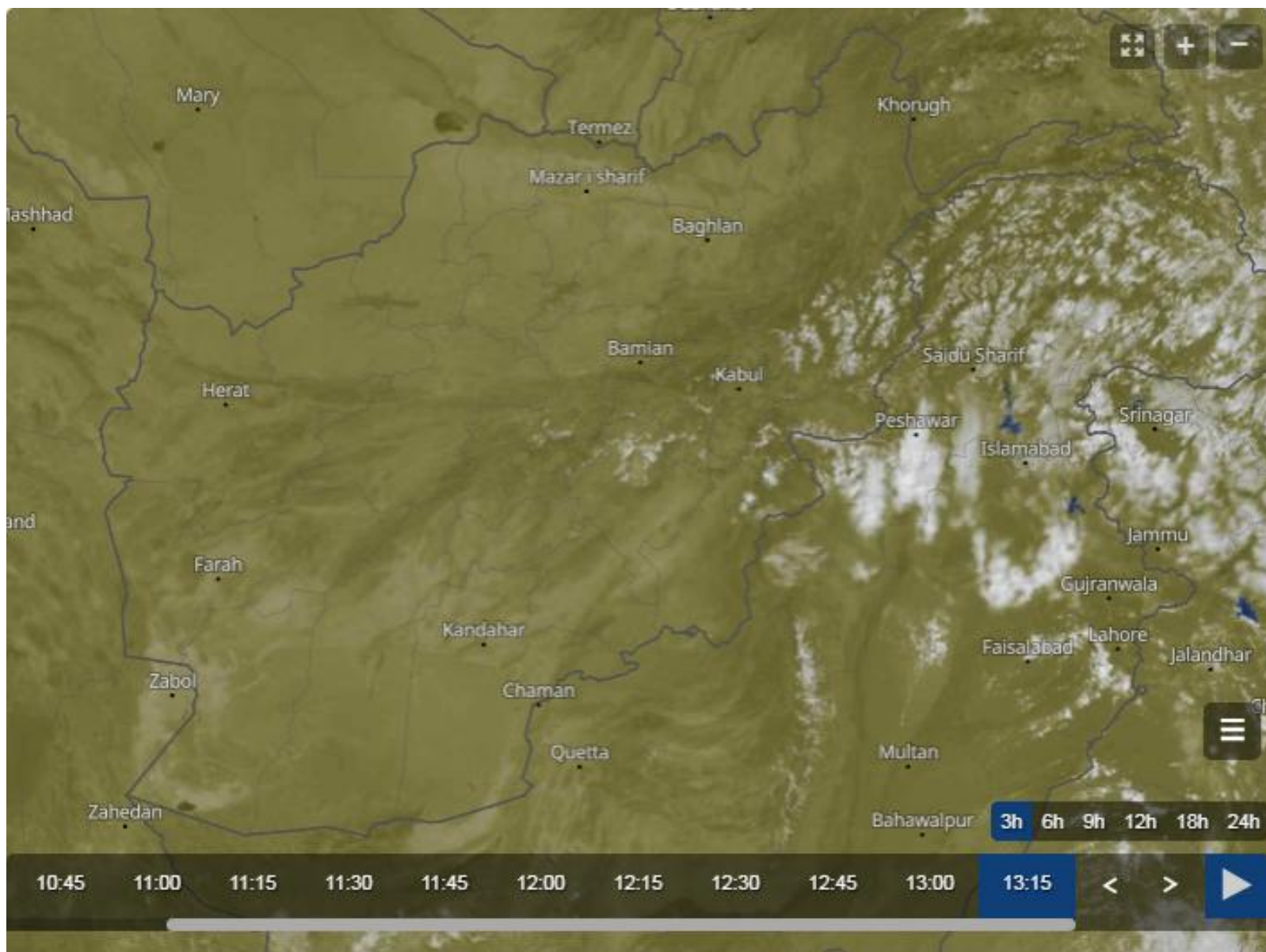

Land Surface Temperature

2025-08-10 08:45(UTC)

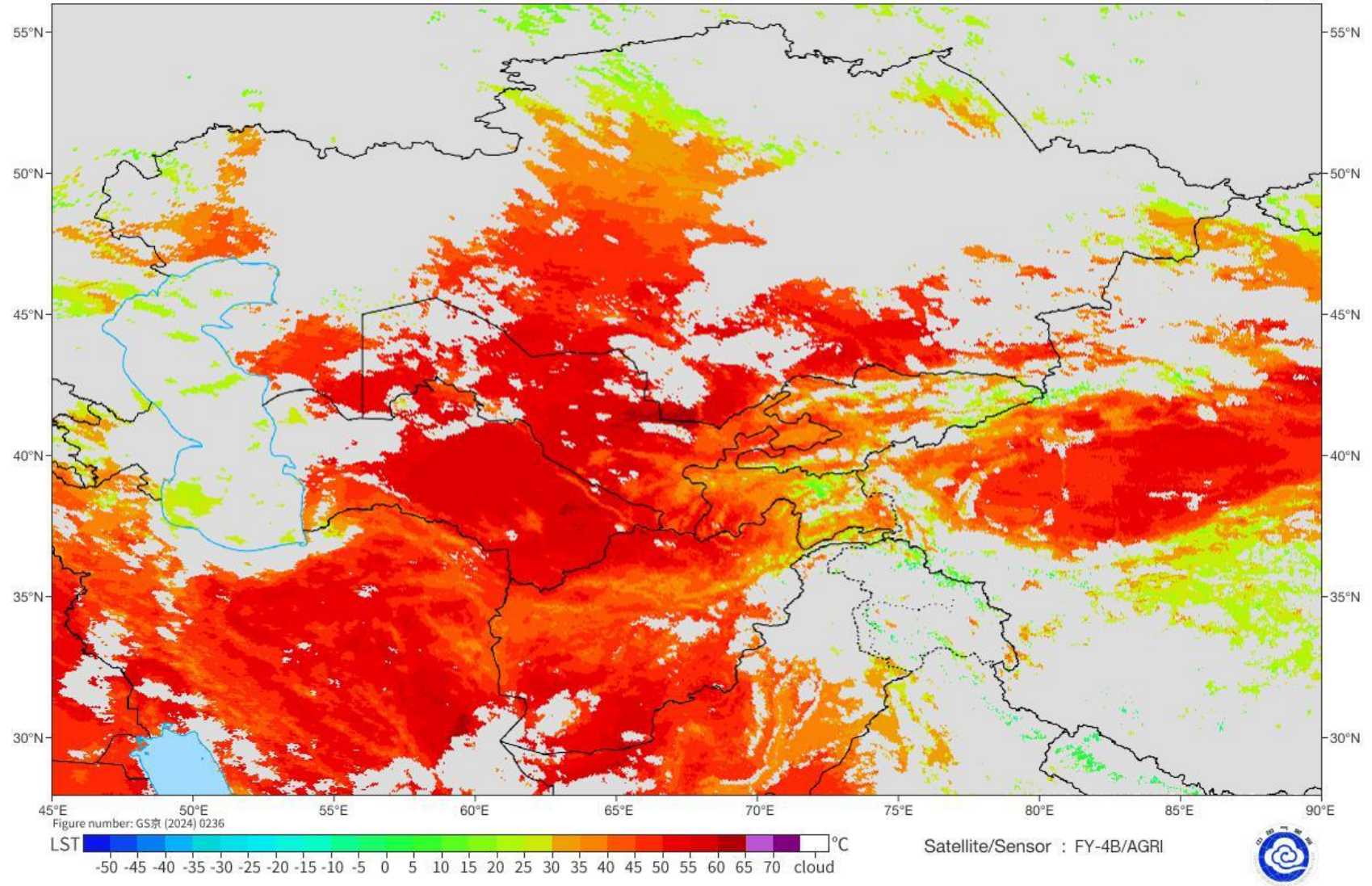

Cloud Top Height

2025-08-10 08:45(UTC)

