



Islamic Emirate of Afghanistan  
Ministry of Transport & Aviation  
Afghanistan meteorological Department  
Forecast Division  
Satellite General Management



Daily reports of Satellite imagery analysis. Date & Time: 03/08/2025, 09:00 UTC

No	Region	Air Mass	Dust Storm	Thunder storm	Cloud	Fog	Water Vapor	Cyclone & Anticyclone	Jetstream	Comments
1	North	✓	X	X	X	X	√ weak	X	X	
2	South	X	✓	X	X	X	√ dry	X	X	
3	West	✓	✓	X	X	X	√ dry	X	X	
4	East	✓	X	X	✓	X	√ dry	X	X	
5	central	✓	✓	X	X	X	√ dry	X	X	
6	Northeast	X	✓	X	X	X	√ weak	X	X	
7	Southeast	✓	✓	X	X	X	√ weak	X	X	
8	Northwest	✓	X	X	X	X	√ dry	X	X	
9	Southwest	X	✓	X	X	X	√ dry	X	X	

**Details:** according to satellite imagery analysis the northern, western, eastern, central, southeastern and northwestern areas have weak worm air mass. The southern, western, central, northeastern, southeastern and southwestern areas have weak dust. The northern, northeastern and southeastern areas have weak water vapor the southern, western, eastern, central, northwestern and southwestern areas are dry.

**Note:** X (Not existing phenomena), √ (exist phenomena)

Reported by: Mohammad Jawed Moradi

UTC : 2025-08-03 08:45

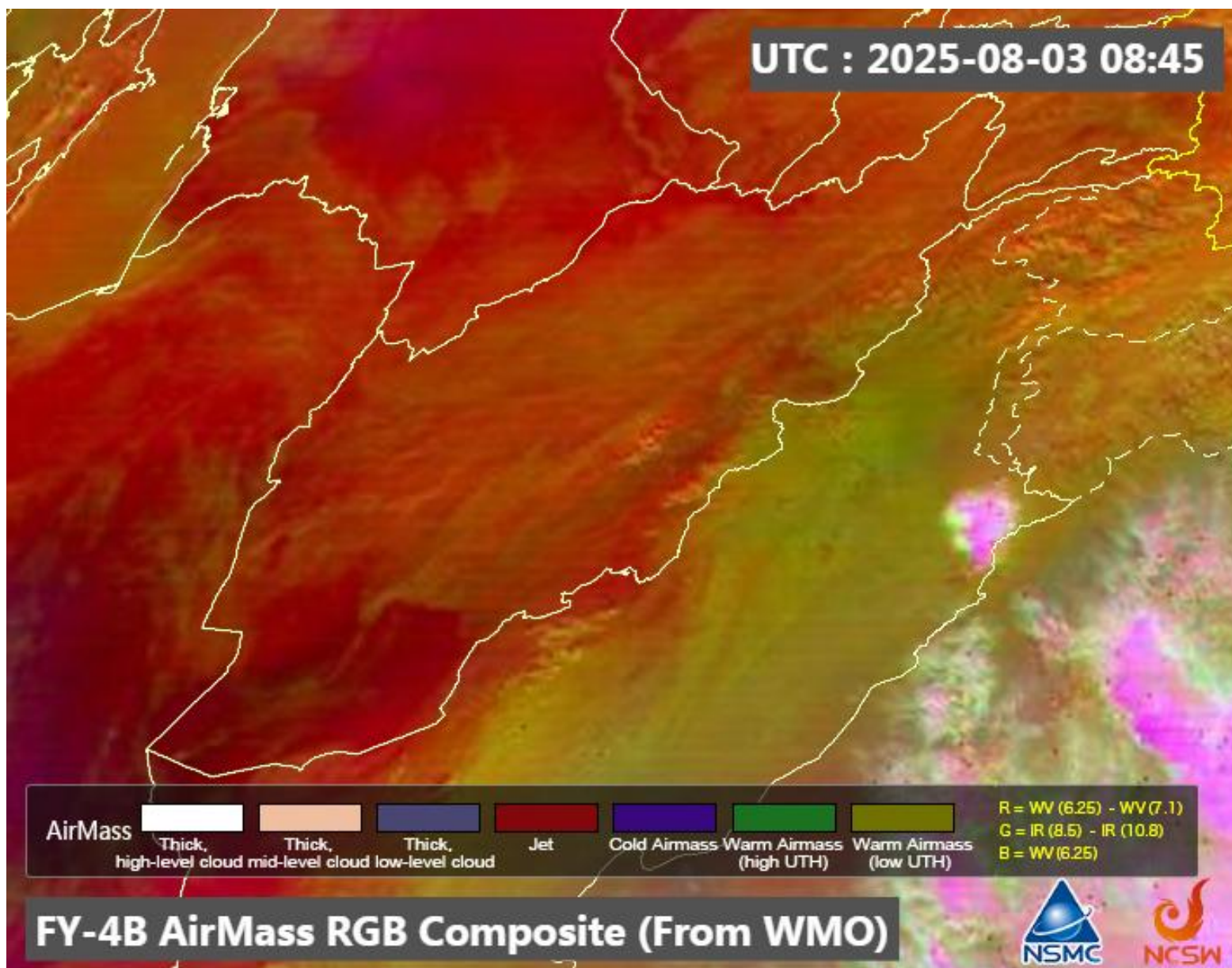



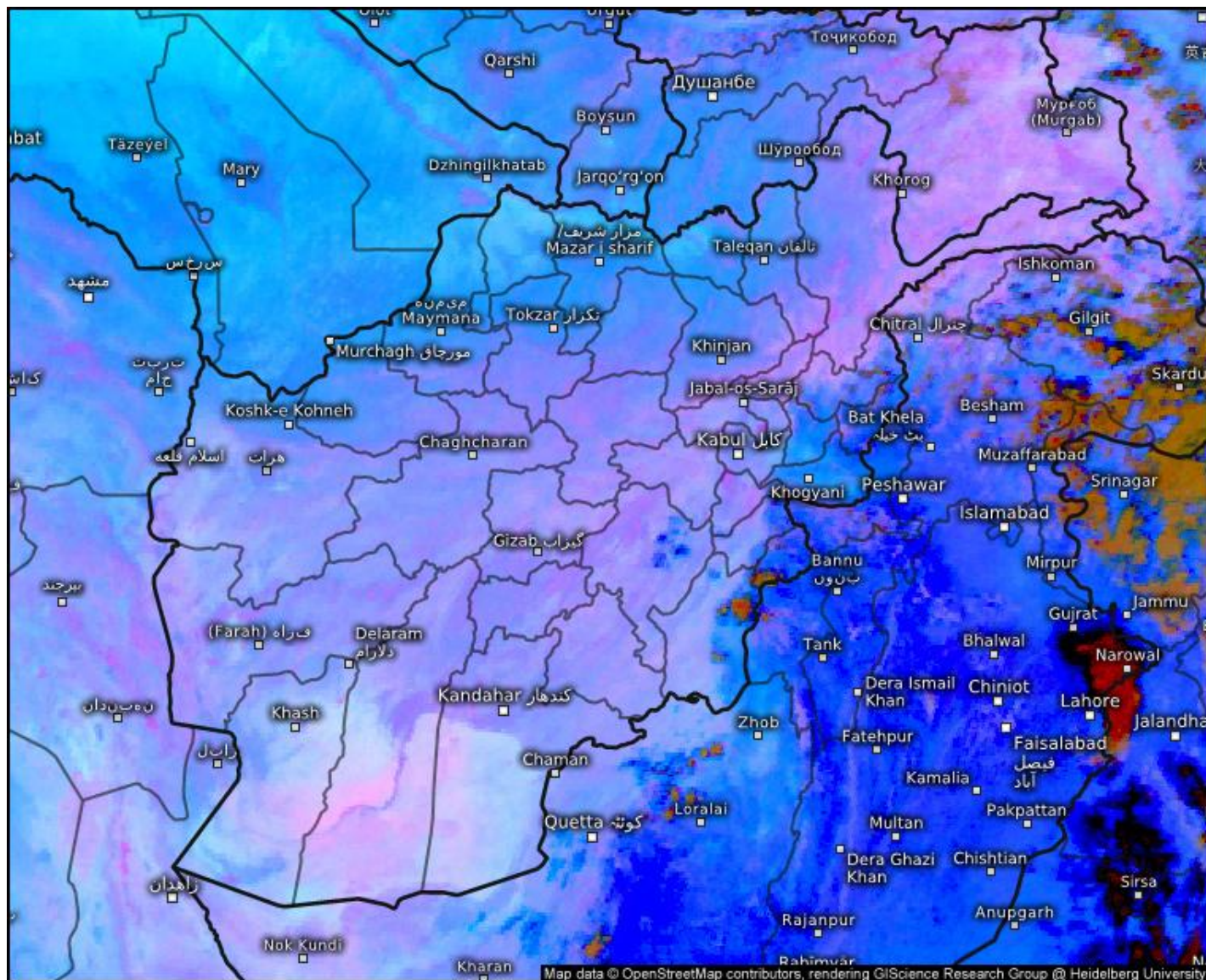

## Satellite Dust

Sun 08/03/2025, 01:30pm GMT+0430

© Kachelmann GmbH - Download for private use only!

Sharing: Please get the pic's permalink from share button top right

Afghanistan

meteologix.com

Satellite data: EUMETSAT



## Sand And Dust Identification

2025-08-03 09:00(UTC)

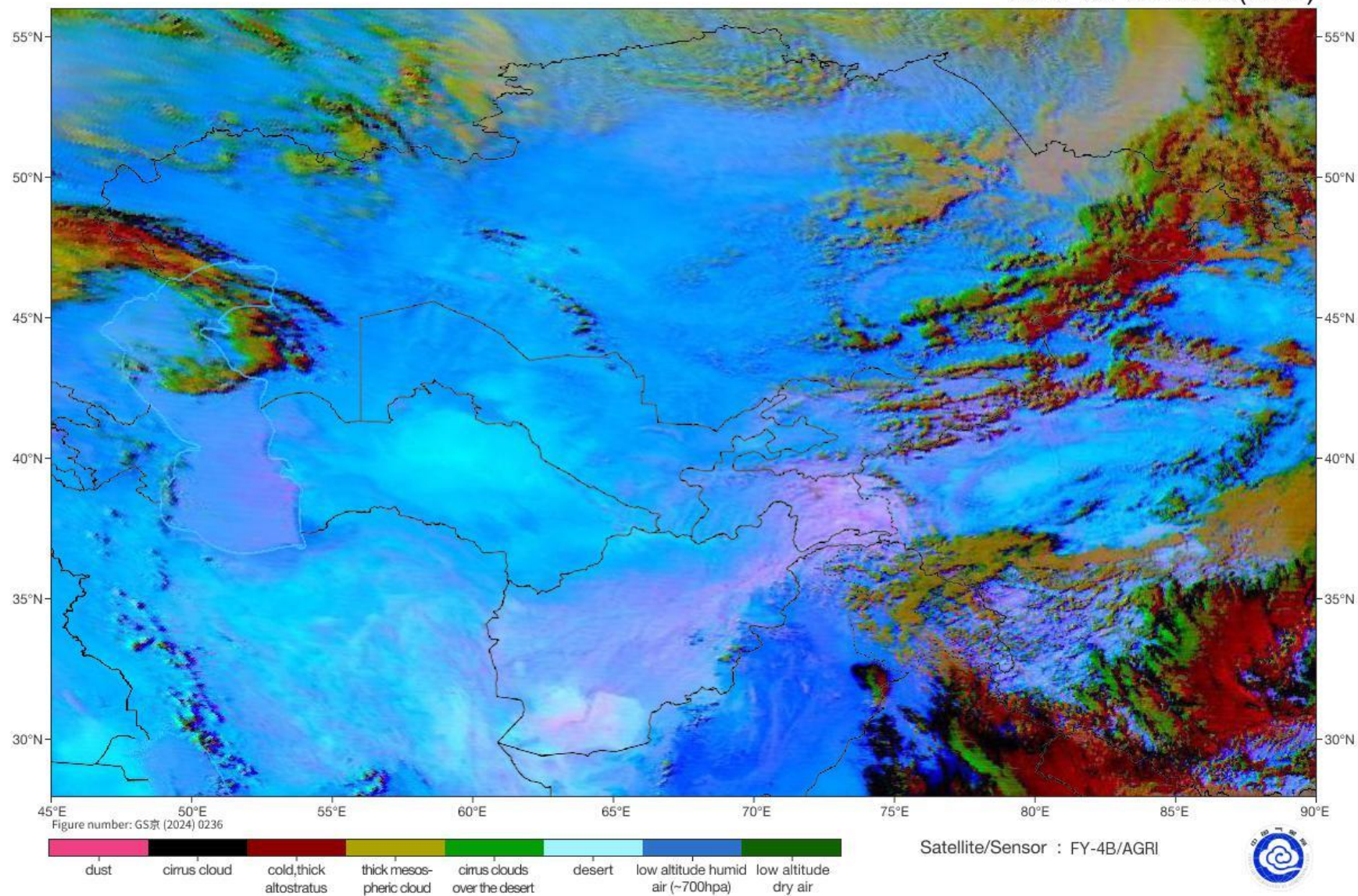



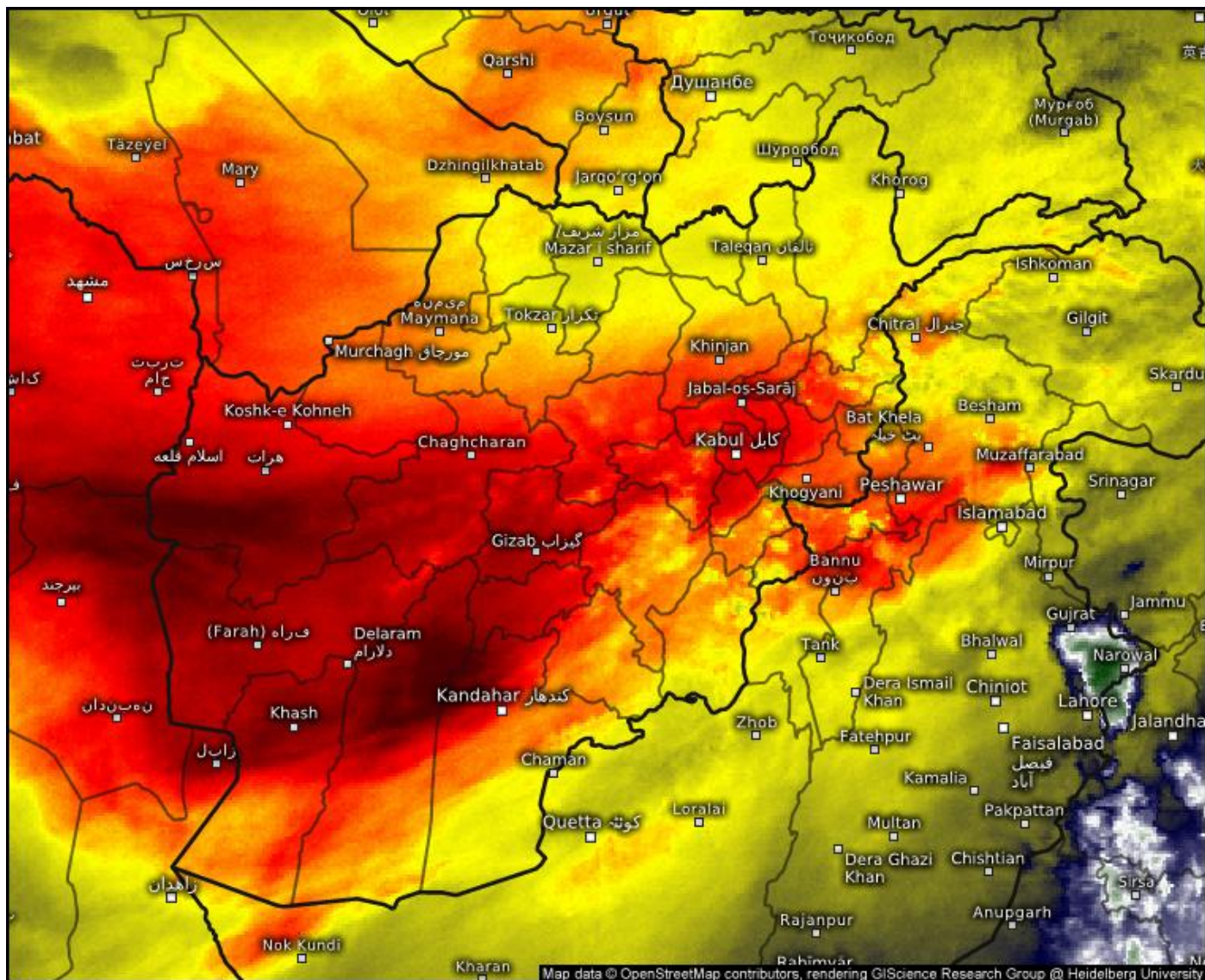

## Satellite Water Vapor

Sun 08/03/2025, 01:30pm GMT+0430

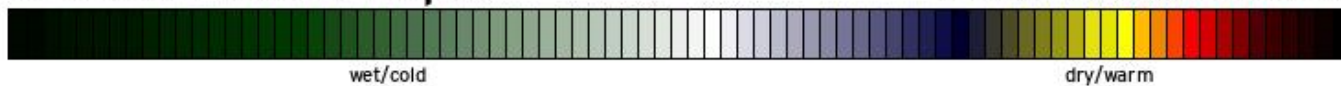

© Kachelmann GmbH - Download for private use only!  
Sharing: Please get the pic's permalink from share button top right  
Afghanistan

meteologix.com

Satellite data: EUMETSAT

SAT : INSAT-3DR IMG  
IMG\_WV 6.8 um  
L1C Mercator

03-08-2025/(0745 to 0812) GMT  
03-08-2025/(1315 to 1342) IST

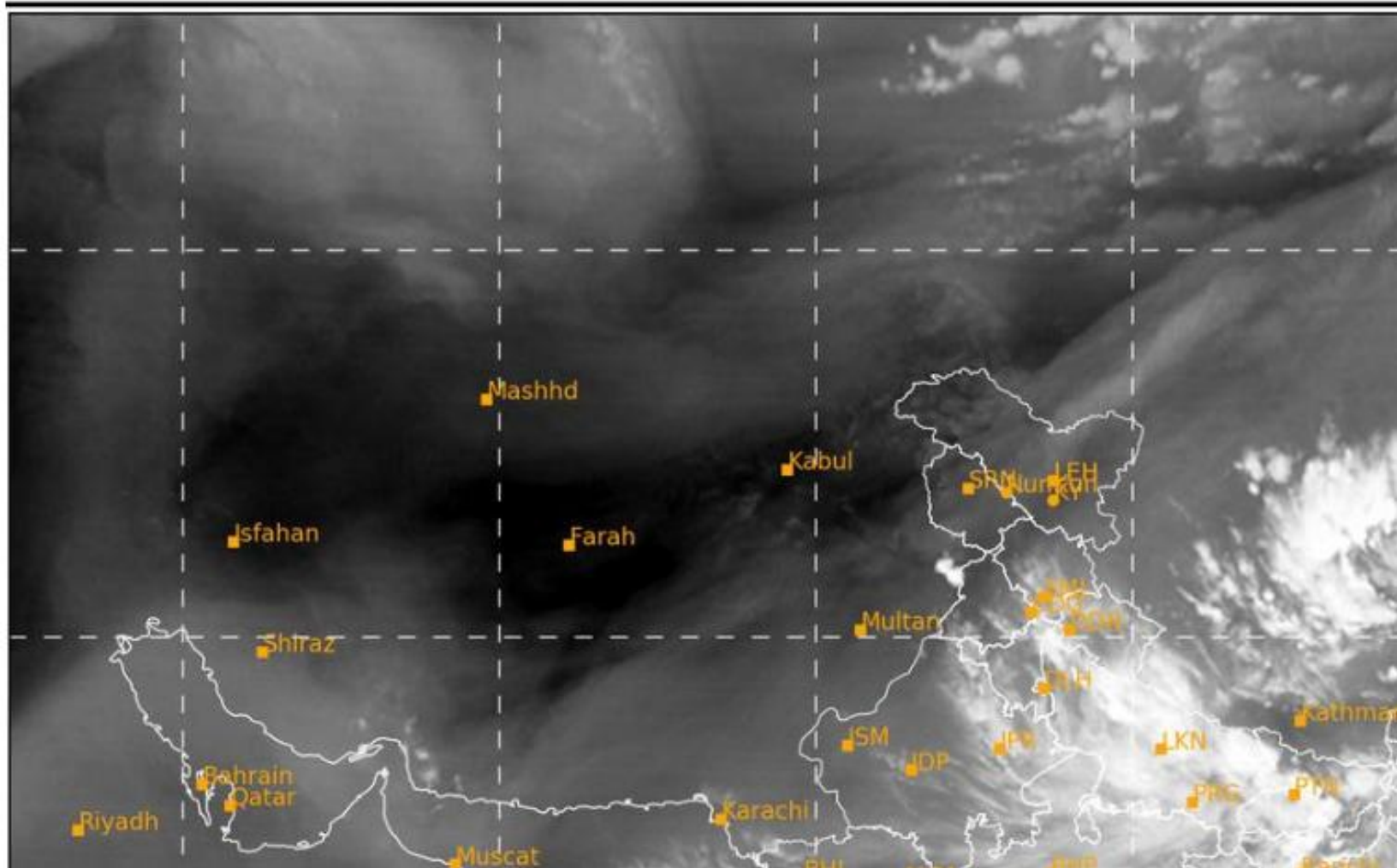



SAT : INSAT-3DR IMG

03-08-2025/(0745 to 0812) GMT

Day Microphysics: VIS\_REFL (R), SWIR\_REFL (G), TIR1\_BT (B)

L1C Mercator

03-08-2025/(1315 to 1342) IST

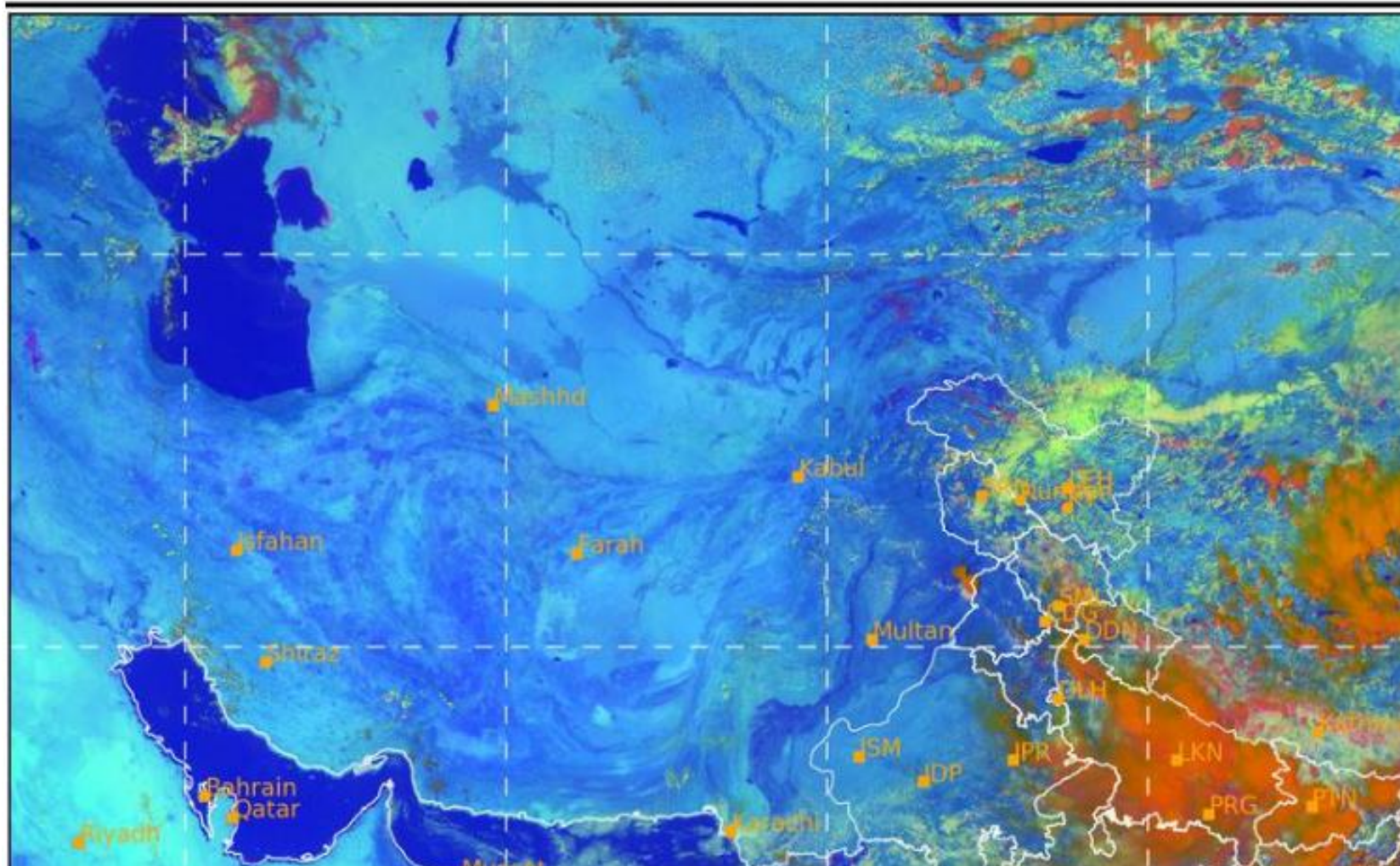

0

100% 0

60% 203

323K

Fog Low Clouds Mid Orographic Cloud CB Snow Dust

SAT : INSAT-3DR IMG  
Visible Count 0.65 um  
L1C Mercator

03-08-2025/(0745 to 0812) GMT  
03-08-2025/(1315 to 1342) IST

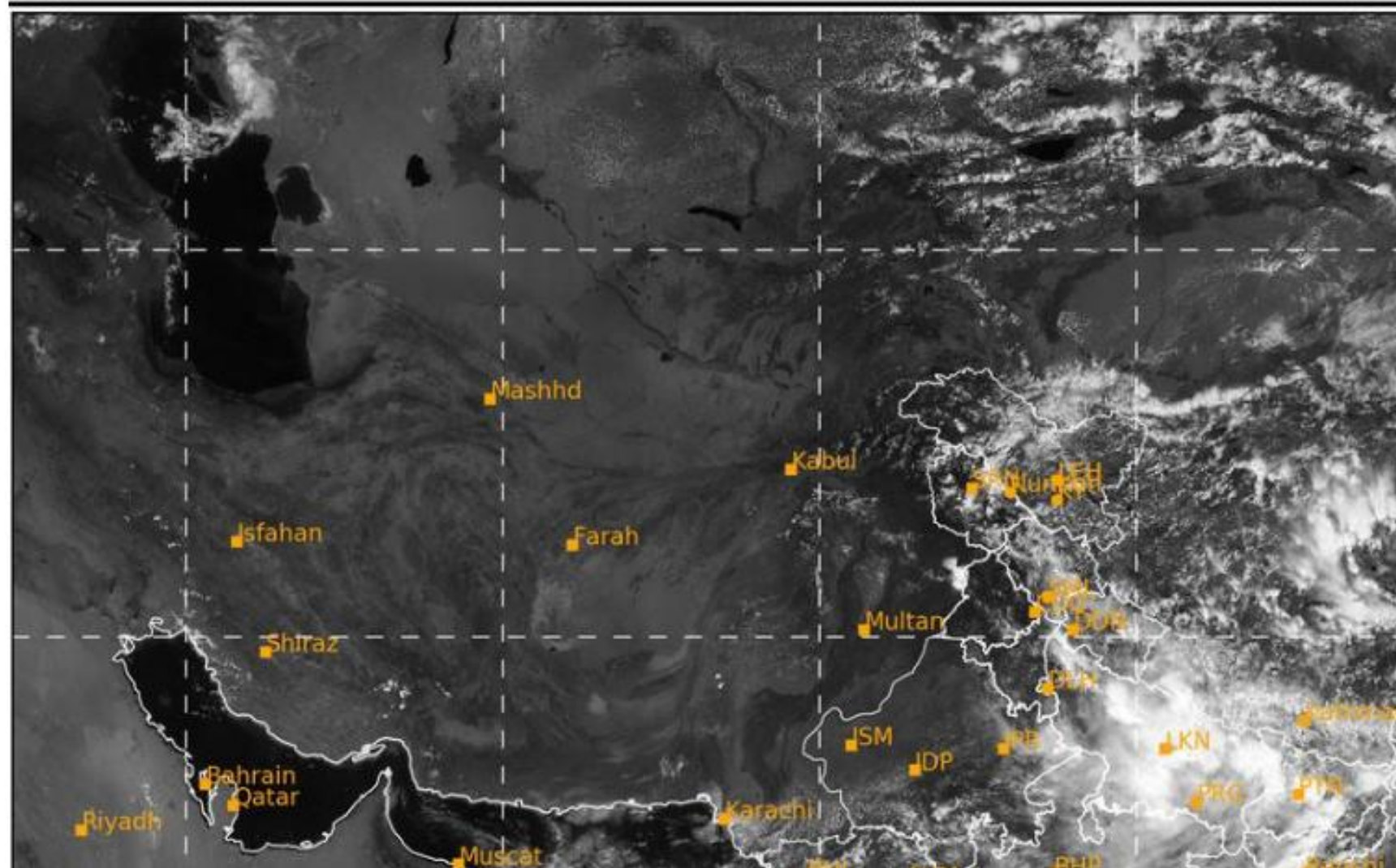





# Land Surface Temperature

2025-08-03 09:00(UTC)

