



**Islamic Emirate of Afghanistan**  
**Ministry of Transport & Aviation**  
**Afghanistan meteorological Department**  
**Forecast Division**  
**Satellite General Management**



Daily reports of Satellite imagery analysis. Date & Time: 25/06/2025, 09:00 UTC, Number of reports: 1069

No	Region	Air Mass	Dust Storm	Thunder storm	Cloud	Fog	Water Vapor	Cyclone & Anticyclone	Jetstream	Comments
1	North	✓	✓	X	X	X	√ Dry	X	X	
2	South	✓	X	X	X	X	√ Dry	X	X	
3	West	✓	✓	X	X	X	√ Dry	X	X	
4	East	✓	X	X	✓	X	√ Dry	X	X	
5	central	✓	X	X	X	X	√ Weak	X	X	
6	Northeast	✓	X	X	X	X	√ Dry	X	X	
7	Southeast	✓	X	✓	✓	X	√ Weak	X	X	
8	Northwest	✓	✓	X	X	X	√ Dry	X	X	
9	Southwest	✓	✓	X	X	X	√ Dry	X	X	

**Details:** According to satellite imagery analysis, the northern, southern, western, eastern, central, northeastern, southeastern, northwestern, and southwestern areas have warm air mass. The northern, western, northwestern, and southwestern areas have dust storm. Some parts of southeastern areas have thunderstorm. The eastern and southeastern areas have partly cloudy sky. The northern, southern, western, eastern, northeastern, northwestern, and southwestern areas are dry. The central, southeastern areas have weak water vapor.

**Note:** X (Not existing phenomena), √ (exist phenomena)

- Reported by: Sayed Taher Atlas

UTC : 2025-06-25 06:15

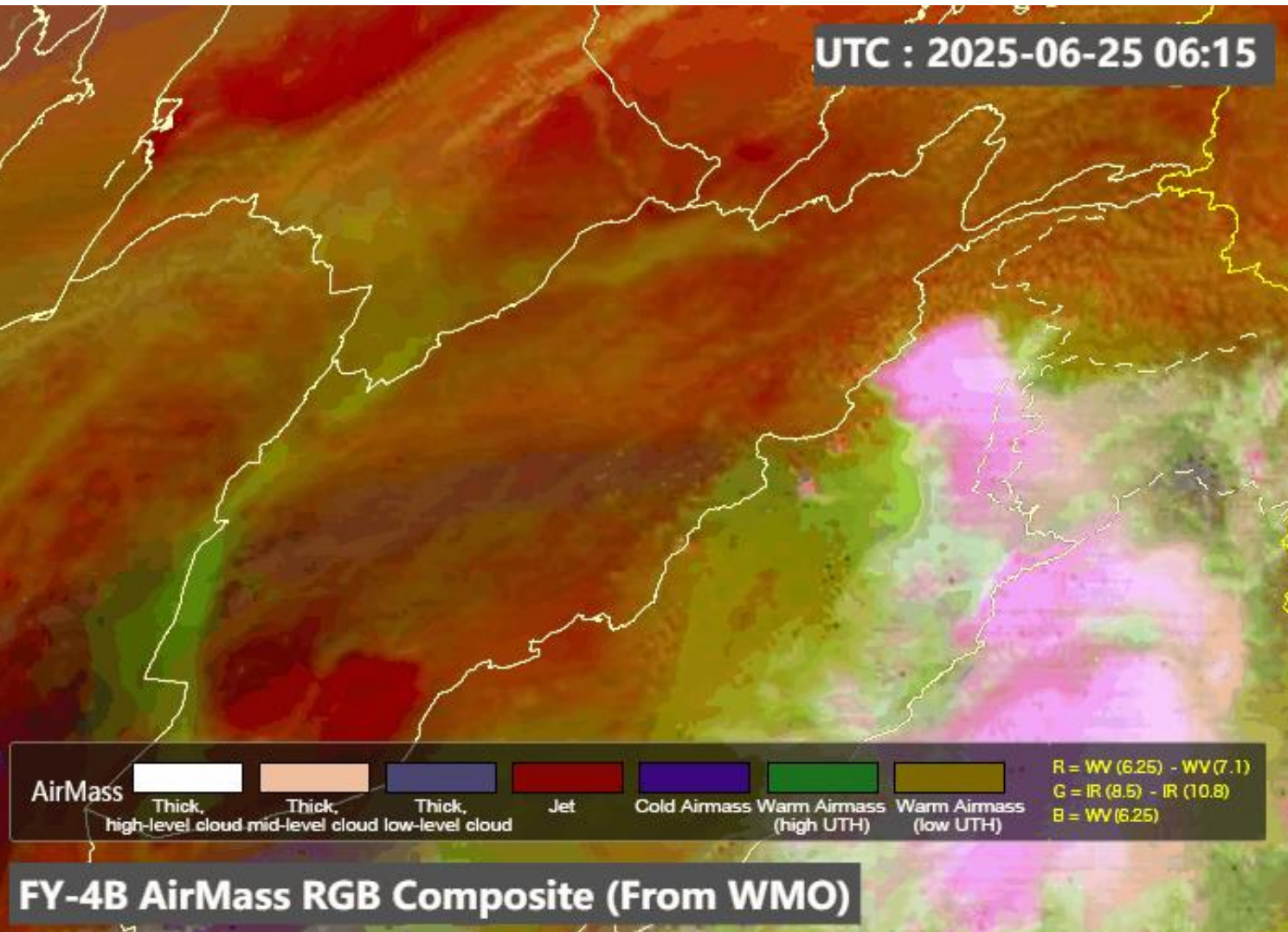

UTC : 2025-06-25 06:15

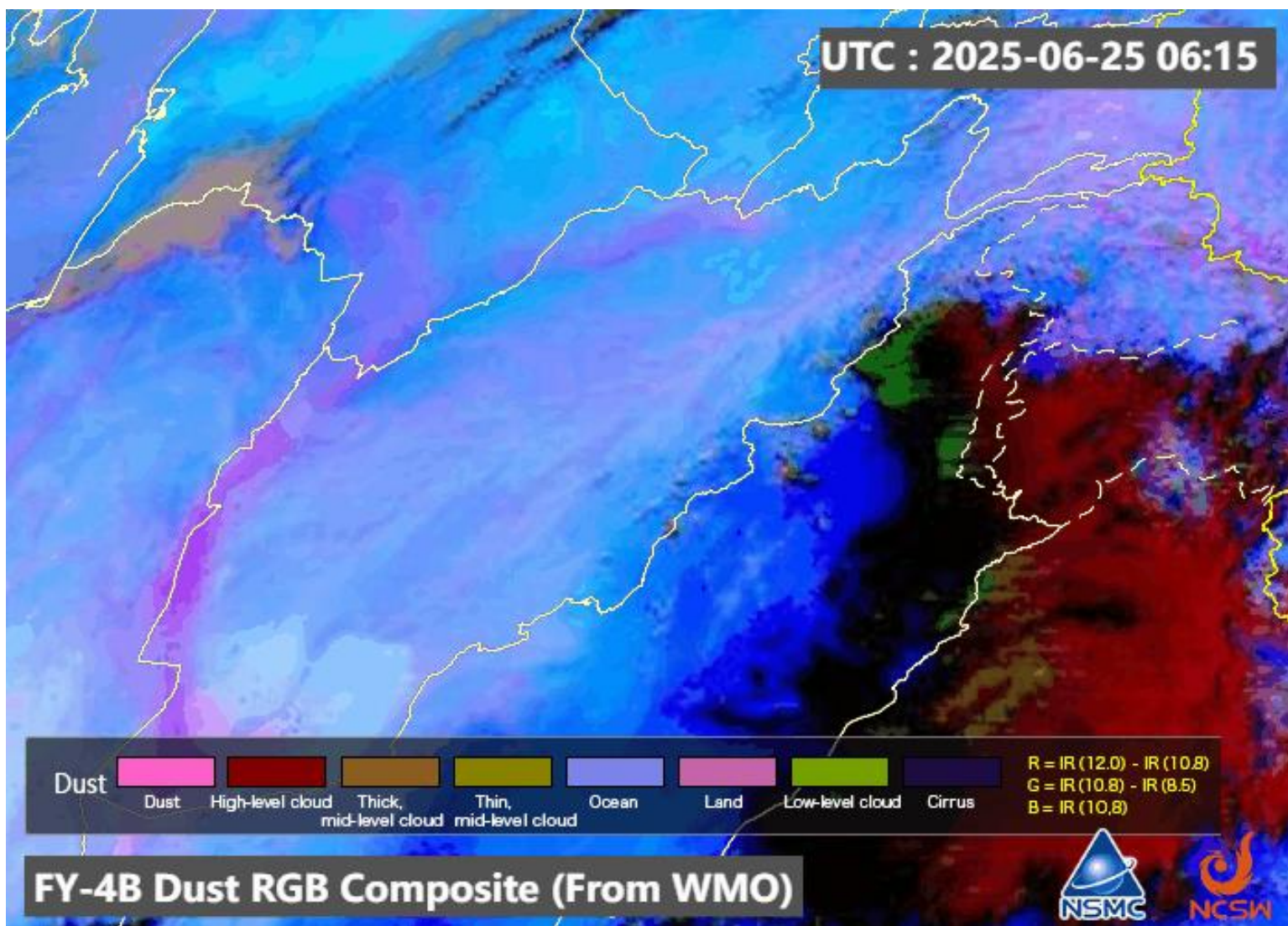



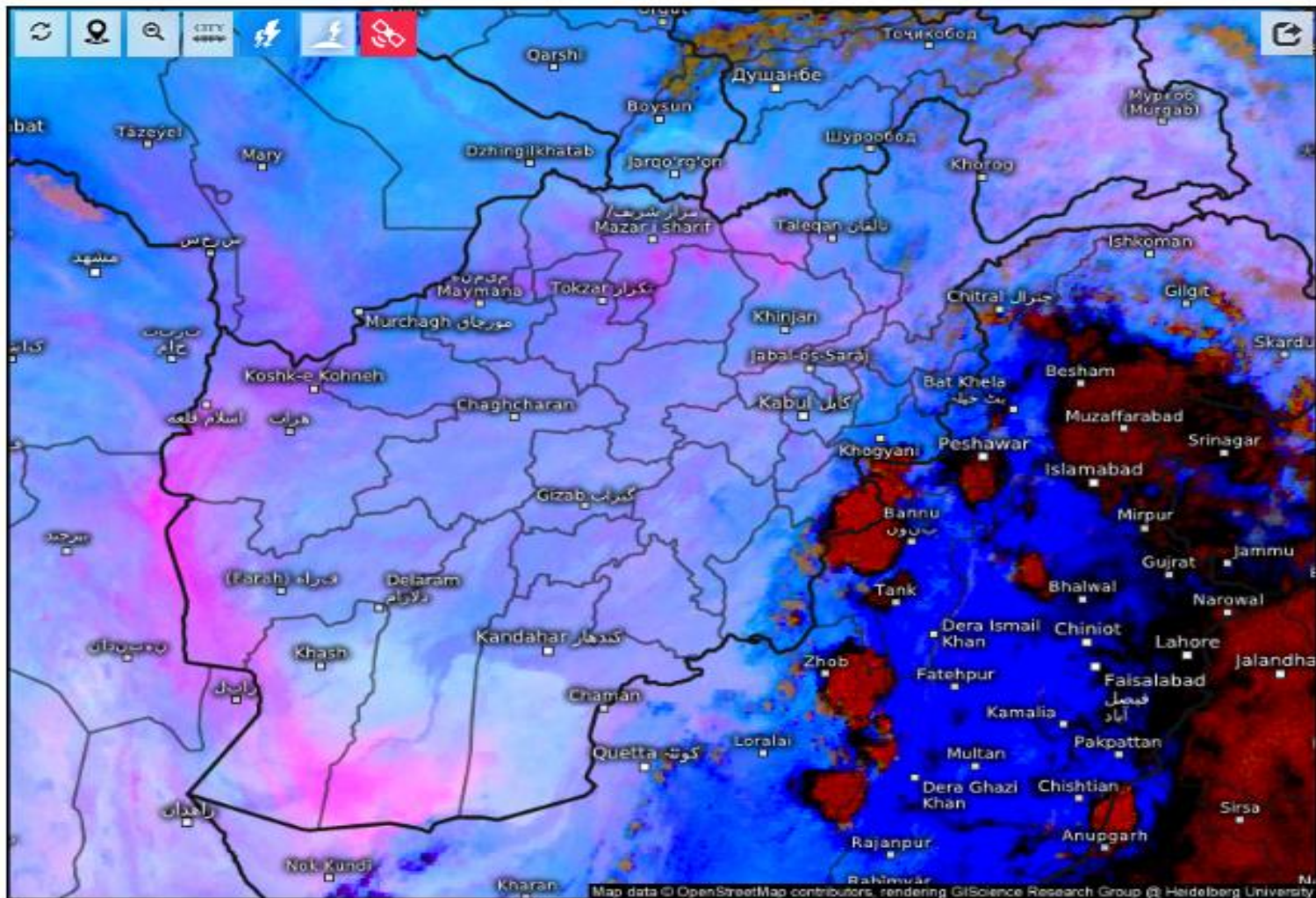

Satellite Dust 

Wed 06/25/2025, 01:30pm GMT+0430

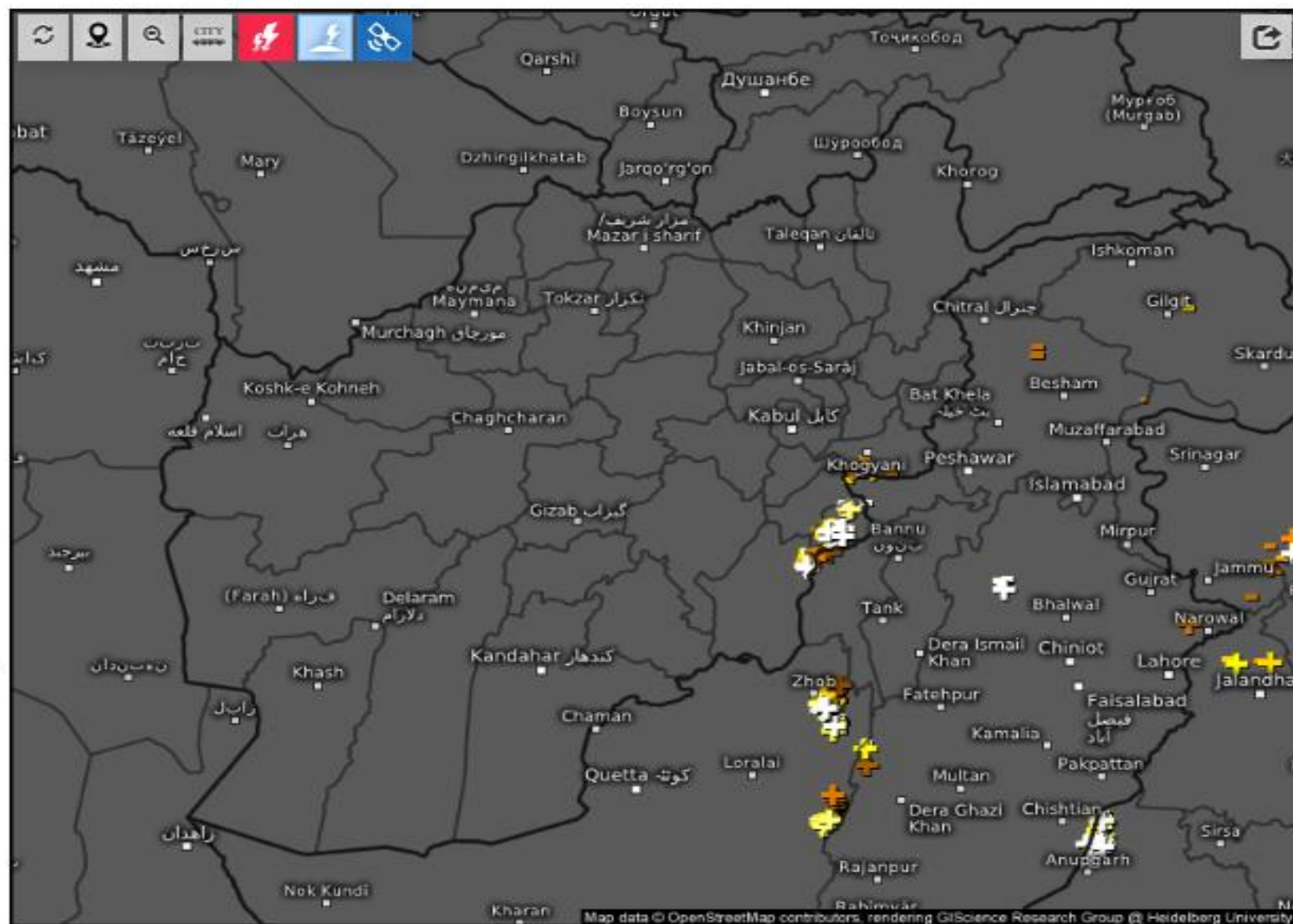

Age of lightning (minutes) 

Wed 06/25/2025, 01:30pm GMT+0430





## Live satellite map, Afghanistan



# Cloud Top Height

2025-06-25 09:00(UTC)

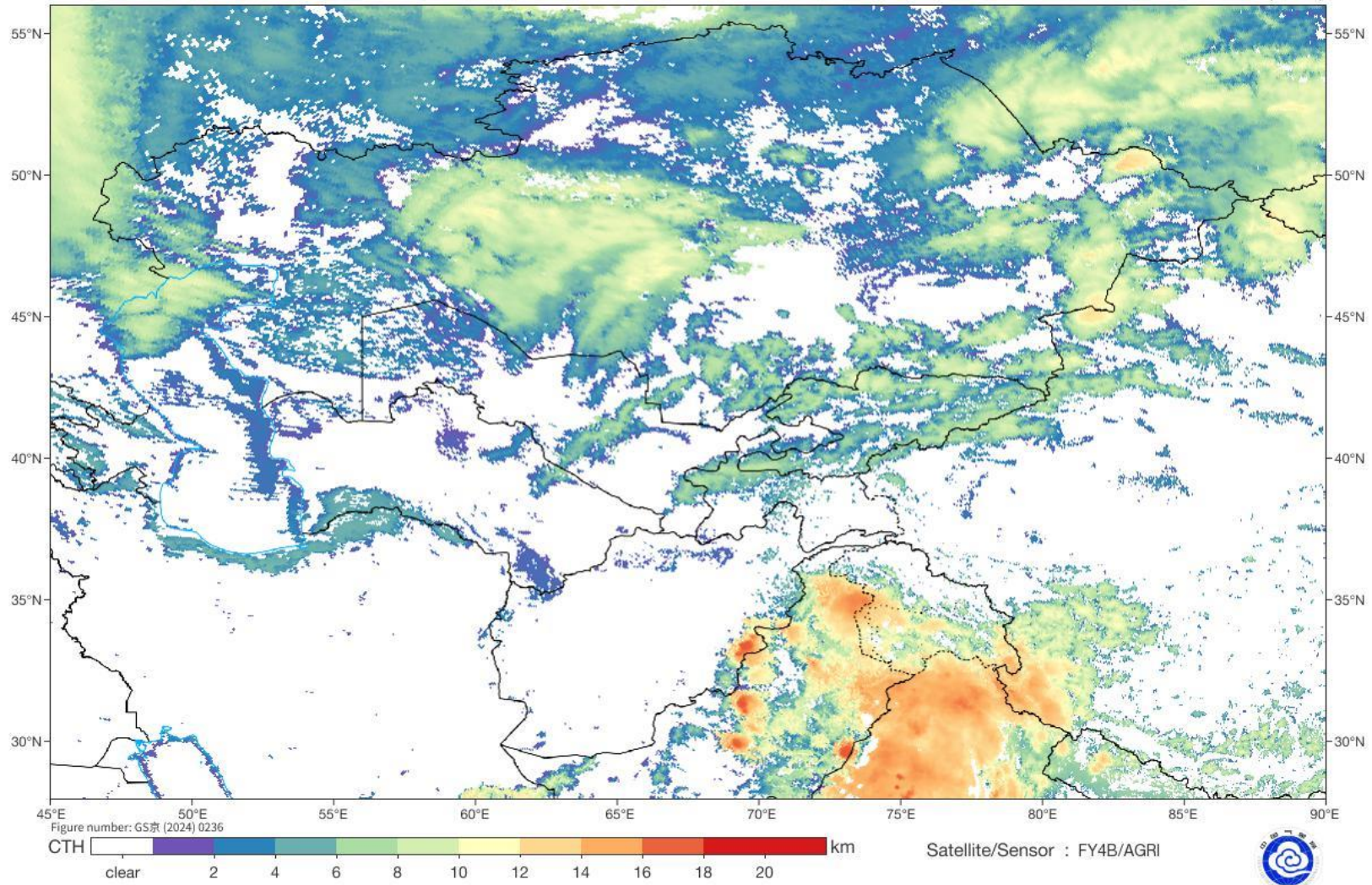



SAT : INSAT-3DR IMG

25-06-2025/(0745 to 0812) GMT

Day Microphysics: VIS\_REFL (R), SWIR\_REFL (C), TIR1\_BT (B)

L1C Mercator

25-06-2025/(1315 to 1342) IST

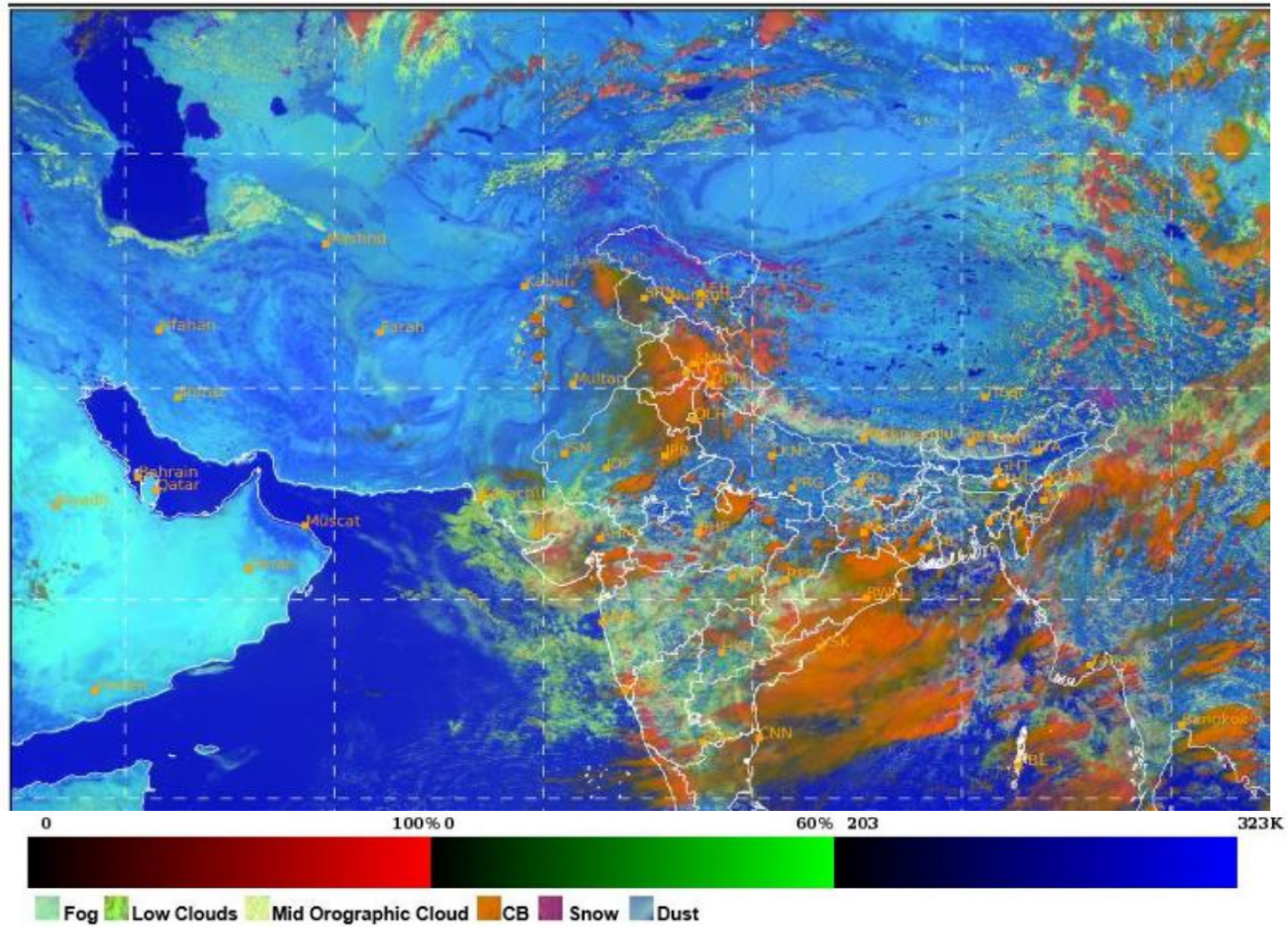



A grayscale satellite image of a tropical cyclone over the Indian Ocean. The cyclone's eye is visible in the upper left. Numerous orange station markers with three-letter codes are overlaid on the map, indicating data collection points across the region.

# Land Surface Temperature

2025-06-25 09:00(UTC)

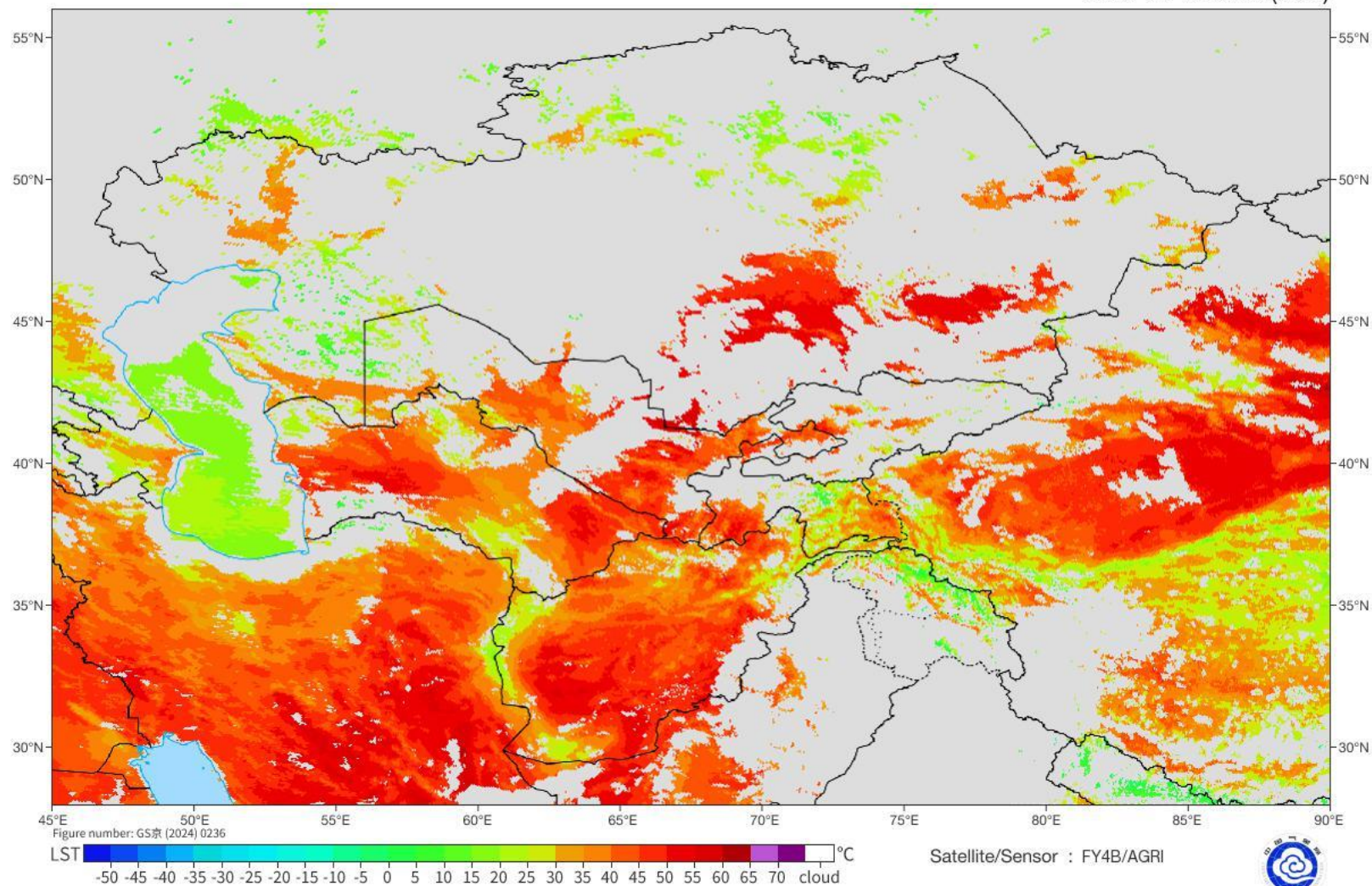



## Fog Identification

2025-06-25 09:00(UTC)

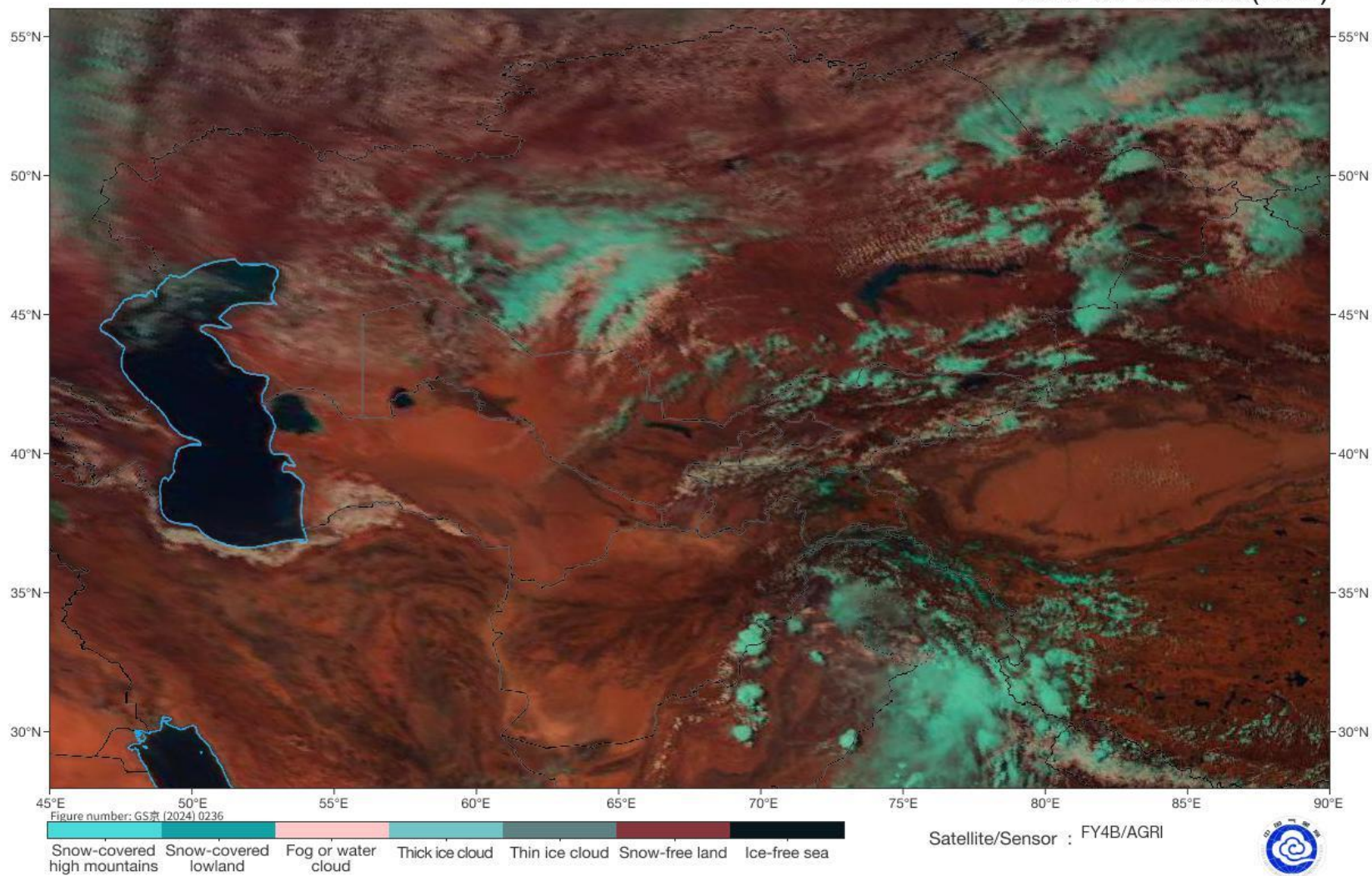

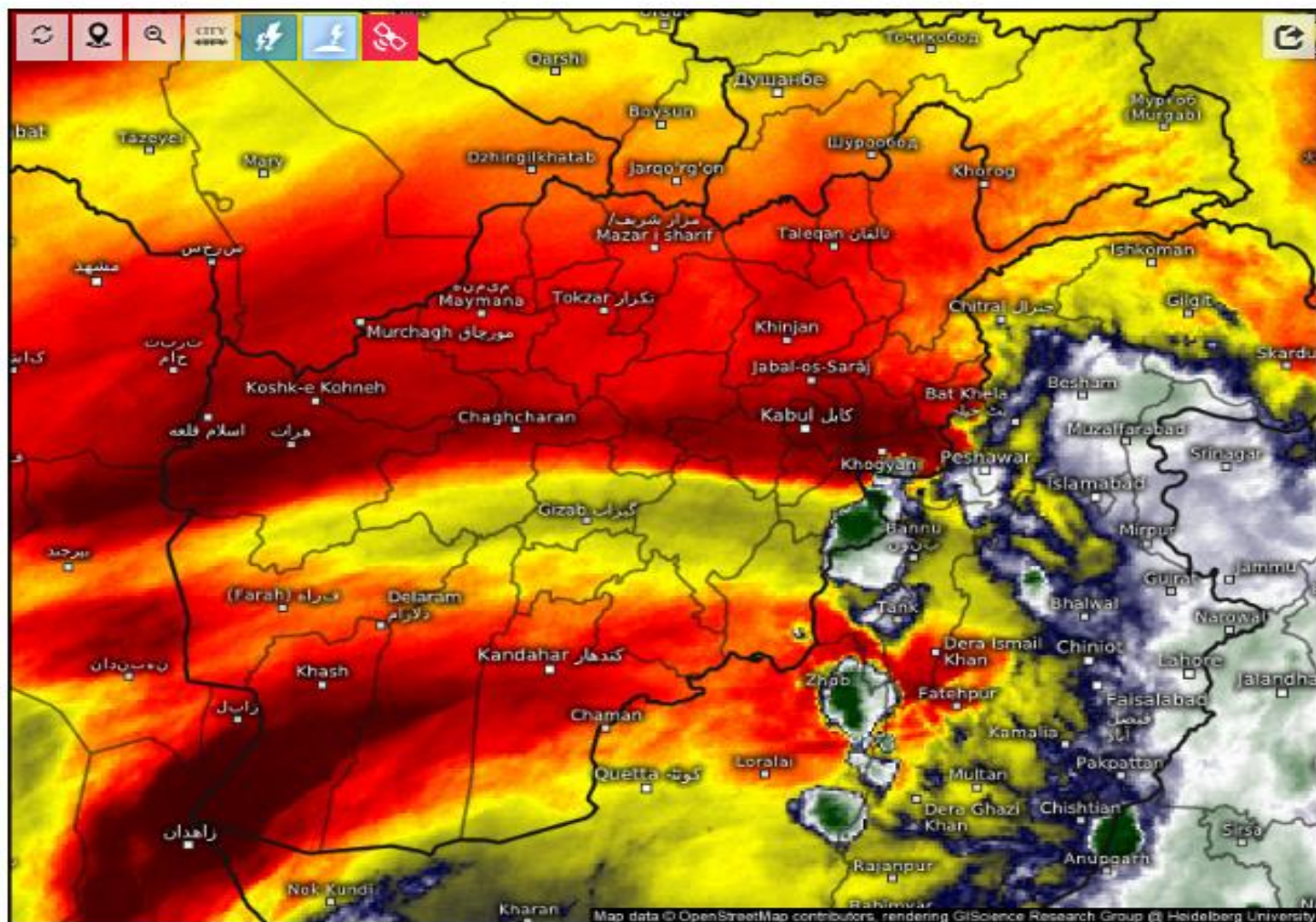

## Satellite Water Vapor

Wed 06/25/2025, 01:30pm GMT+0430

