



**Islamic Emirate of Afghanistan**  
**Ministry of Transport & Aviation**  
**Afghanistan meteorological Department**  
**Forecast Division**  
**Satellite General Management**



Daily reports of Satellite imagery analysis. Date & Time: 23/06/2025, 03:00 UTC, Number of reports: 1062

No	Region	Air Mass	Dust Storm	Thunder storm	Cloud	Fog	Water Vapor	Cyclone & Anticyclone	Jetstream	Comments
1	North	X	X	X	X	X	√ dry	X	X	
2	South	✓	✓	X	✓	X	√ dry	X	X	
3	West	✓	✓	X	✓	X	√ weak	X	X	
4	East	X	✓	X	✓	X	√ dry	X	X	
5	central	X	✓	X	X	X	√ dry	X	X	
6	Northeast	X	X	X	✓	X	√ dry	X	X	
7	Southeast	X	✓	X	X	X	√ dry	X	X	
8	Northwest	X	✓	X	X	X	√ dry	X	X	
9	Southwest	✓	✓	X	✓	X	√ weak	X	X	

**Details:** according to satellite imagery analysis the southern, western and southwestern areas have worm air mass. The southern, western, eastern, central, southeastern and northwestern areas have dust but the southwestern area has dust storm. The southern, western, eastern, northeastern and southwestern areas have partly cloudy sky. The western and southwestern areas have weak water vapor the northern, southern, eastern, central, northeastern, southeastern and northwestern areas are dry.

**Note:** X (Not existing phenomena), √ (exist phenomena)

Reported by: Mohammad Jawed Moradi

UTC : 2025-06-23 03:00

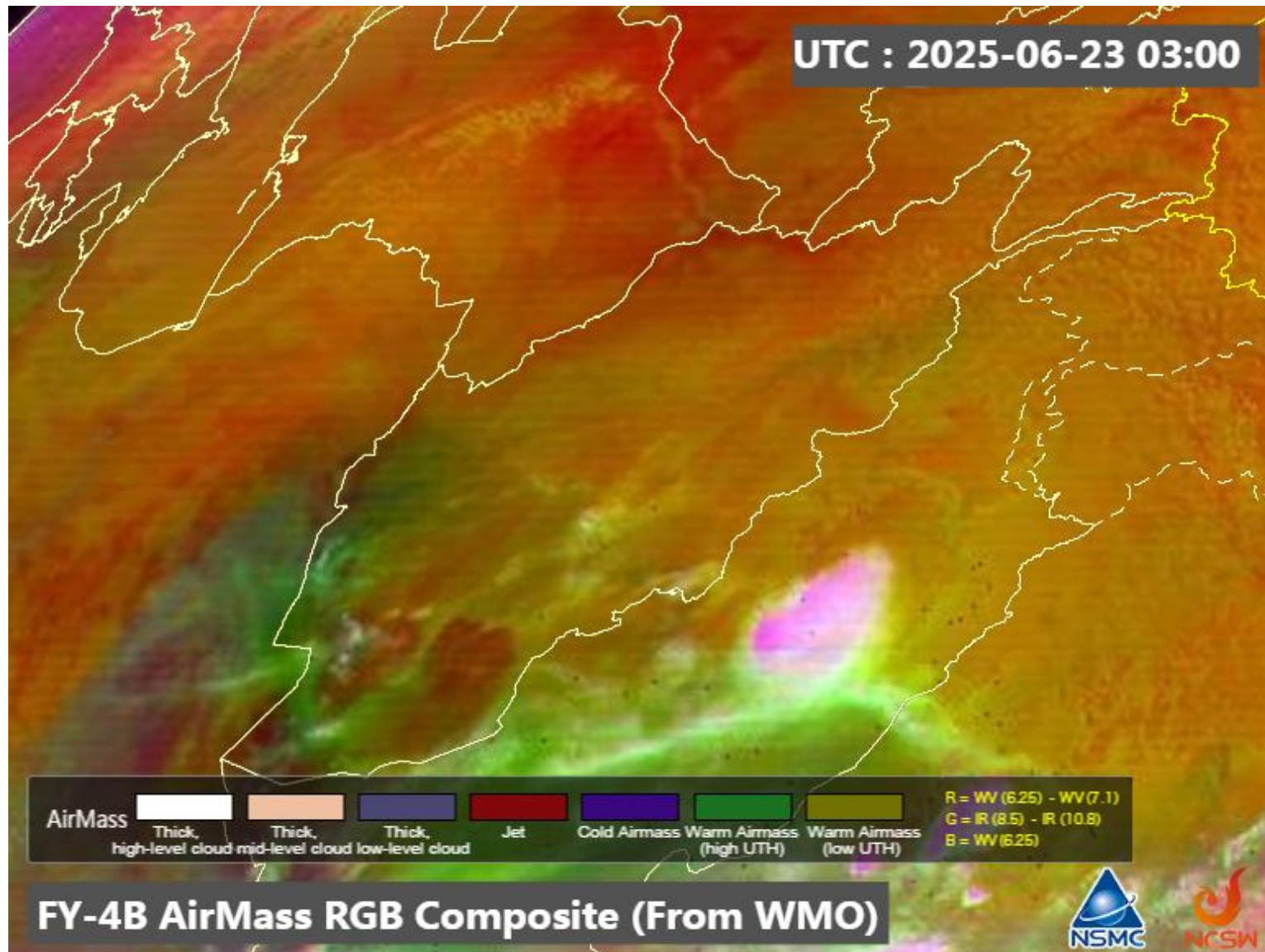



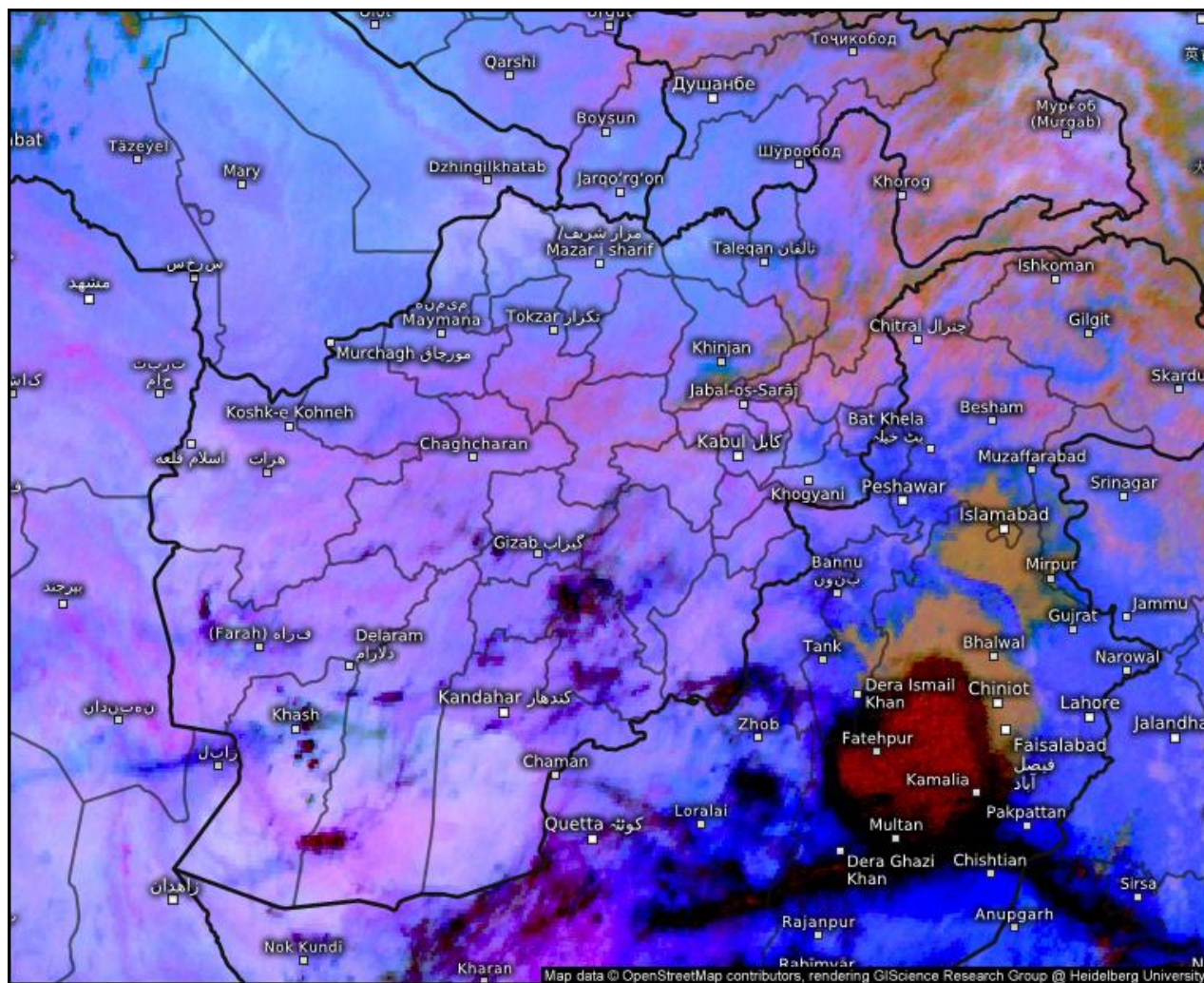

## Satellite Dust

Mon 06/23/2025, 07:30am GMT+0430

© Kachelmann GmbH - Download for private use only!  
Sharing: Please get the pic's permalink from share button top right

Afghanistan

 **meteologix.com**

Satellite data: EUMETSAT

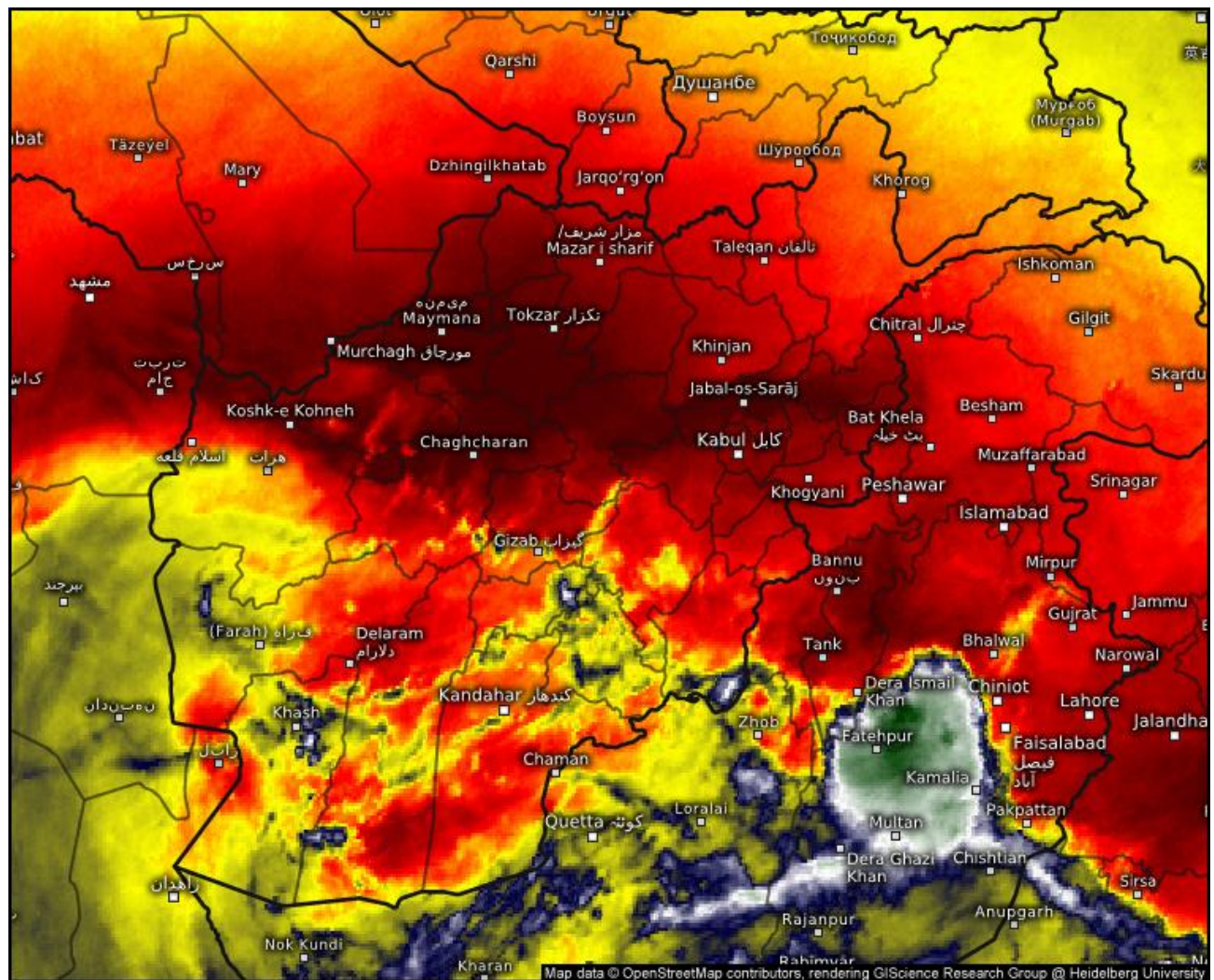

## Satellite Water Vapor

Mon 06/23/2025, 07:30am GMT+0430

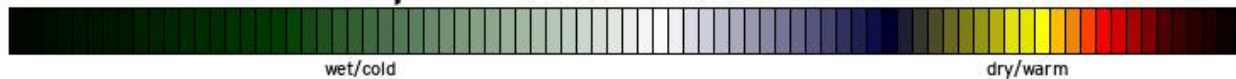

© Kachelmann GmbH - Download for private use only!

Sharing: Please get the pic's permalink from share button top right  
Afghanistan

meteologix.com

Satellite data: EUMETSAT



SAT : INSAT-3DR IMG  
IMG\_WV 6.8 um  
L1C Mercator

23-06-2025/(0145 to 0212) GMT  
23-06-2025/(0715 to 0742) IST

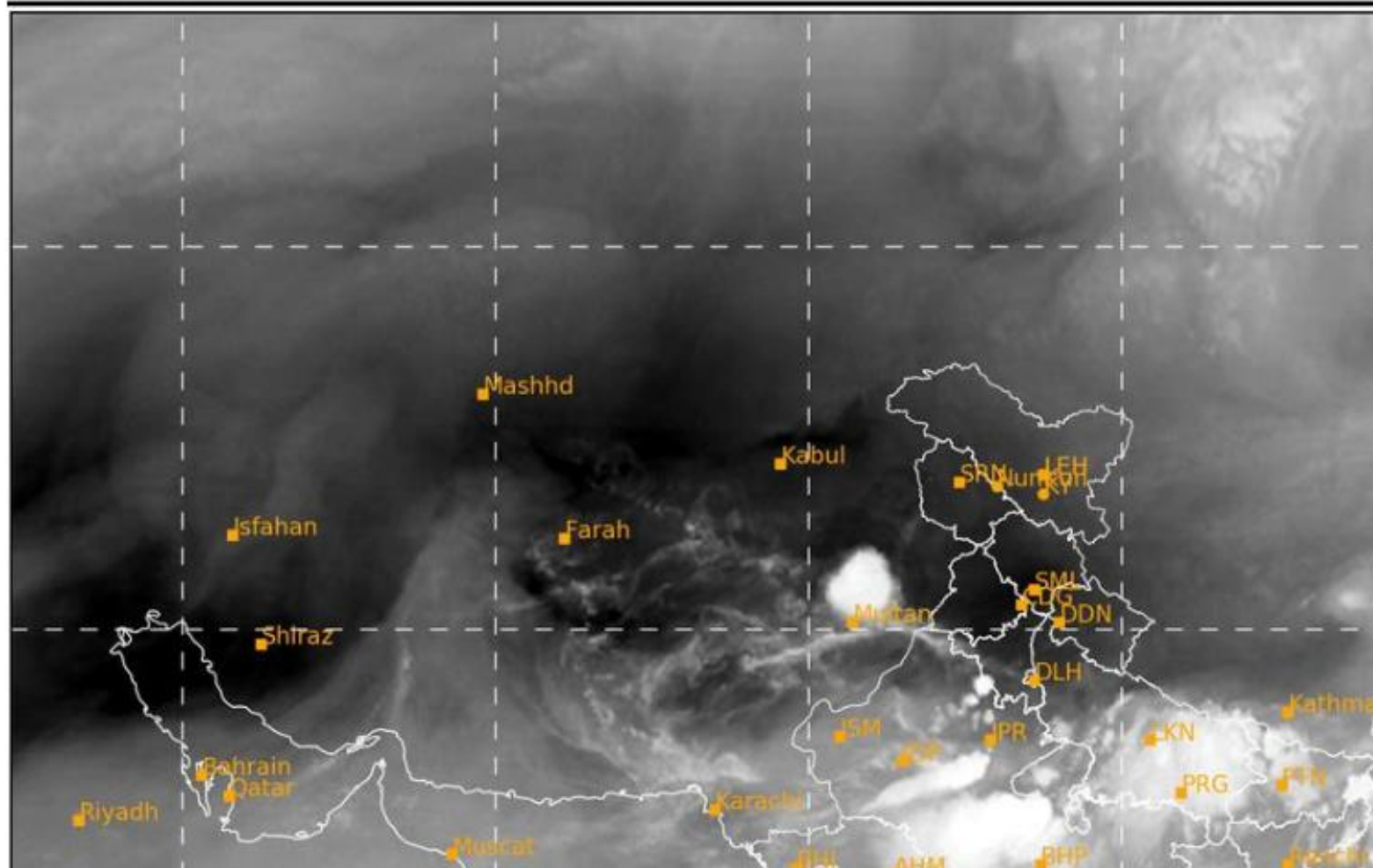

# Sand And Dust Identification

2025-06-23 03:00(UTC)

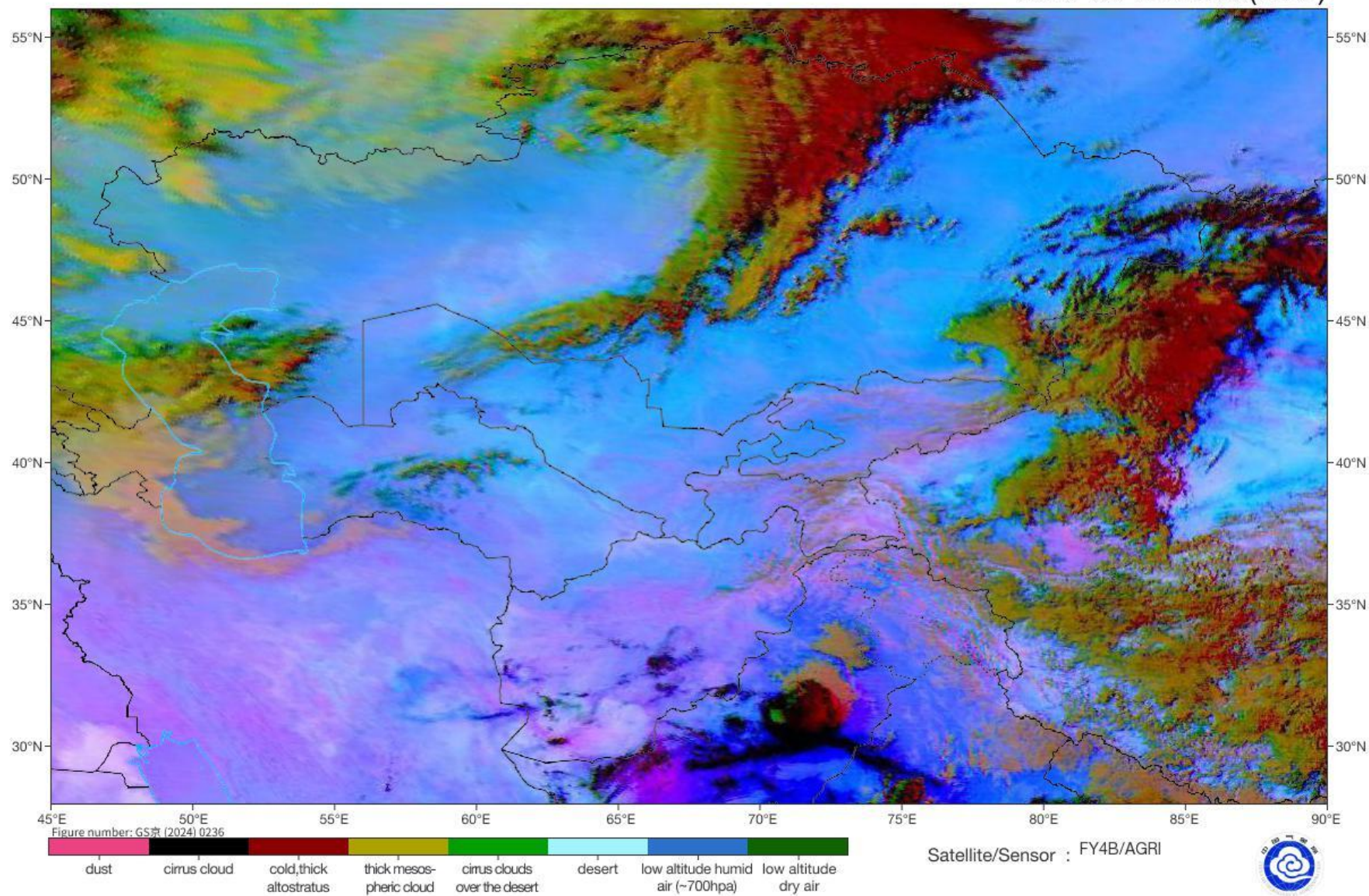



SAT : INSAT-3DR IMG  
IMG\_TIR1 10.8 um  
L1C Mercator

23-06-2025/(0145 to 0212) GMT  
23-06-2025/(0715 to 0742) IST

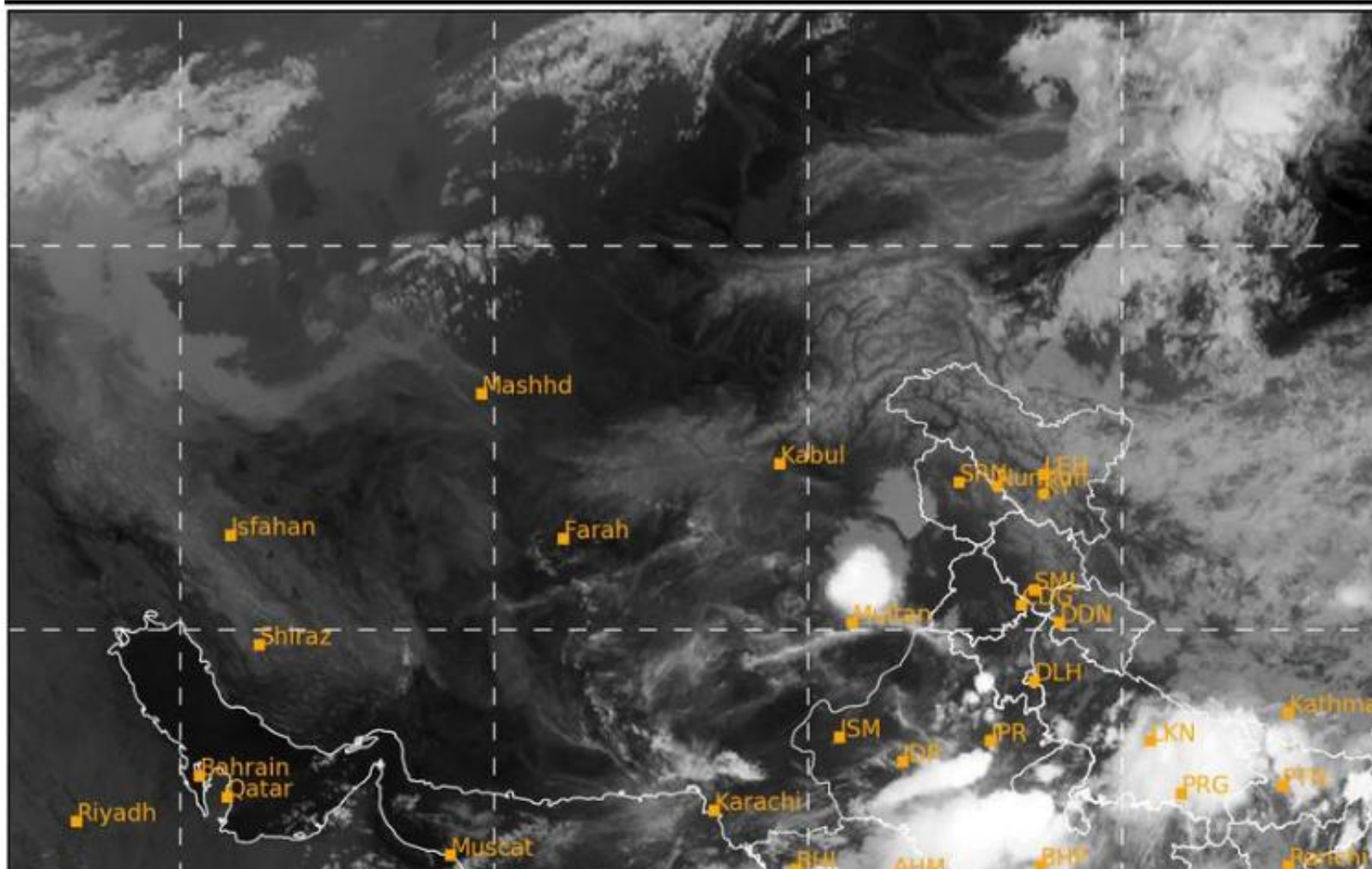

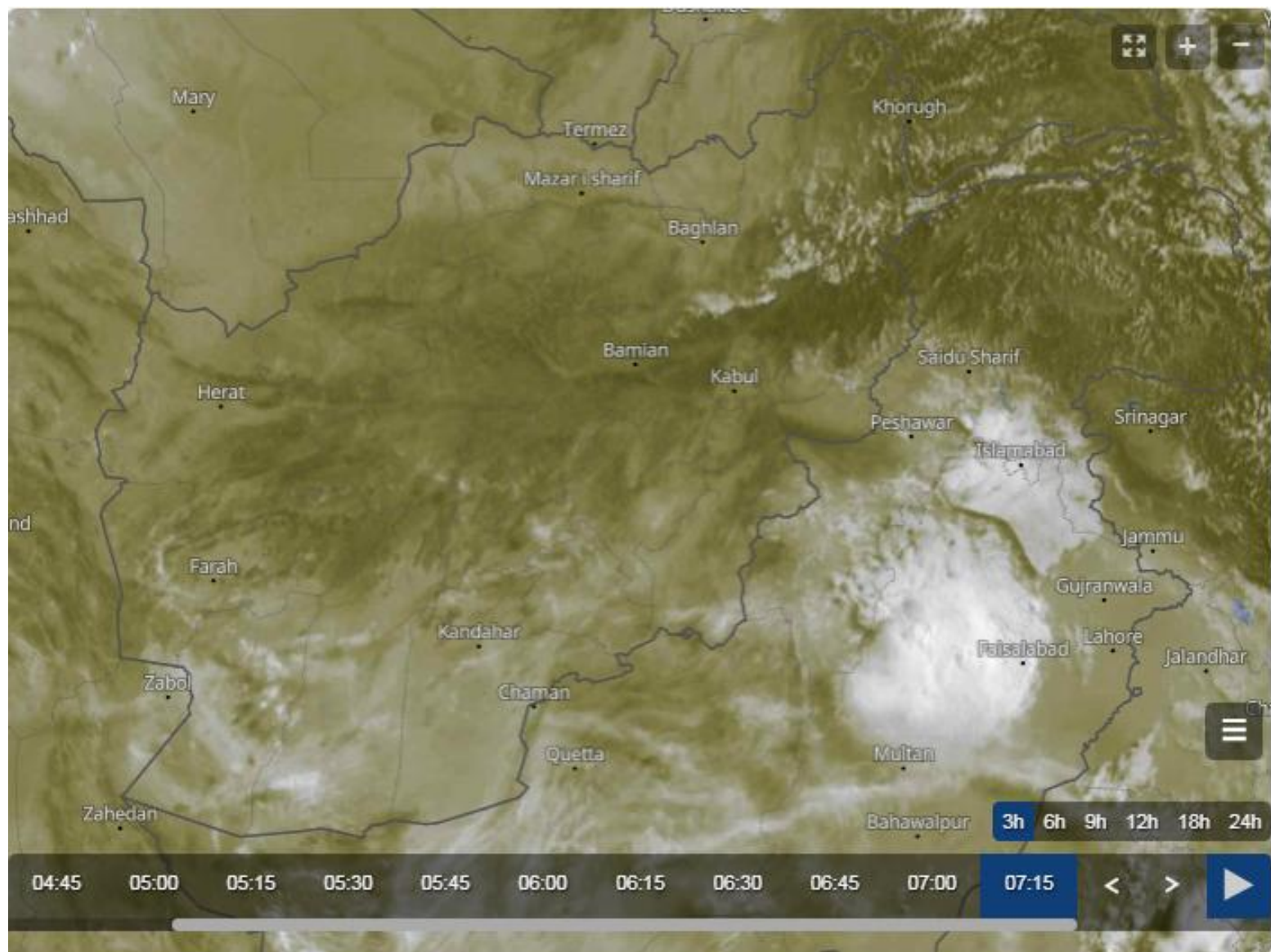



# Cloud Top Height

2025-06-23 03:00(UTC)

