



**Islamic Emirate of Afghanistan**  
**Ministry of Transport & Aviation**  
**Afghanistan meteorological Department**  
**Forecast Division**  
**Satellite General Management**



Daily reports of Satellite imagery analysis. Date & Time: 23/06/2025, 09:00 UTC, Number of reports: 1063

No	Region	Air Mass	Dust Storm	Thunder storm	Cloud	Fog	Water Vapor	Cyclone & Anticyclone	Jetstream	Comments
1	North	X	X	X	X	X	√ dry	X	X	
2	South	X	✓	X	X	X	√ dry	X	X	
3	West	✓	✓	X	X	X	√ weak	X	X	
4	East	X	✓	X	✓	X	√ dry	X	X	
5	central	X	✓	X	X	X	√ dry	X	X	
6	Northeast	X	X	X	X	X	√ dry	X	X	
7	Southeast	X	✓	X	X	X	√ dry	X	X	
8	Northwest	✓	✓	X	X	X	√ dry	X	X	
9	Southwest	✓	✓	X	X	X	√ dry	X	X	

**Details:** according to satellite imagery analysis the western, northwestern and southwestern areas have worm air mass. The western, eastern, central, southeastern and northwestern areas have dust but the southern and southwestern area have dust storm. The eastern area has partly cloudy sky. The western area has weak water vapor the northern, southern, eastern, central, northeastern, southeastern, northwestern and northwestern areas are dry.

**Note:** X (Not existing phenomena), √ (exist phenomena)

Reported by: Mohammad Jawed Moradi

UTC : 2025-06-23 08:45

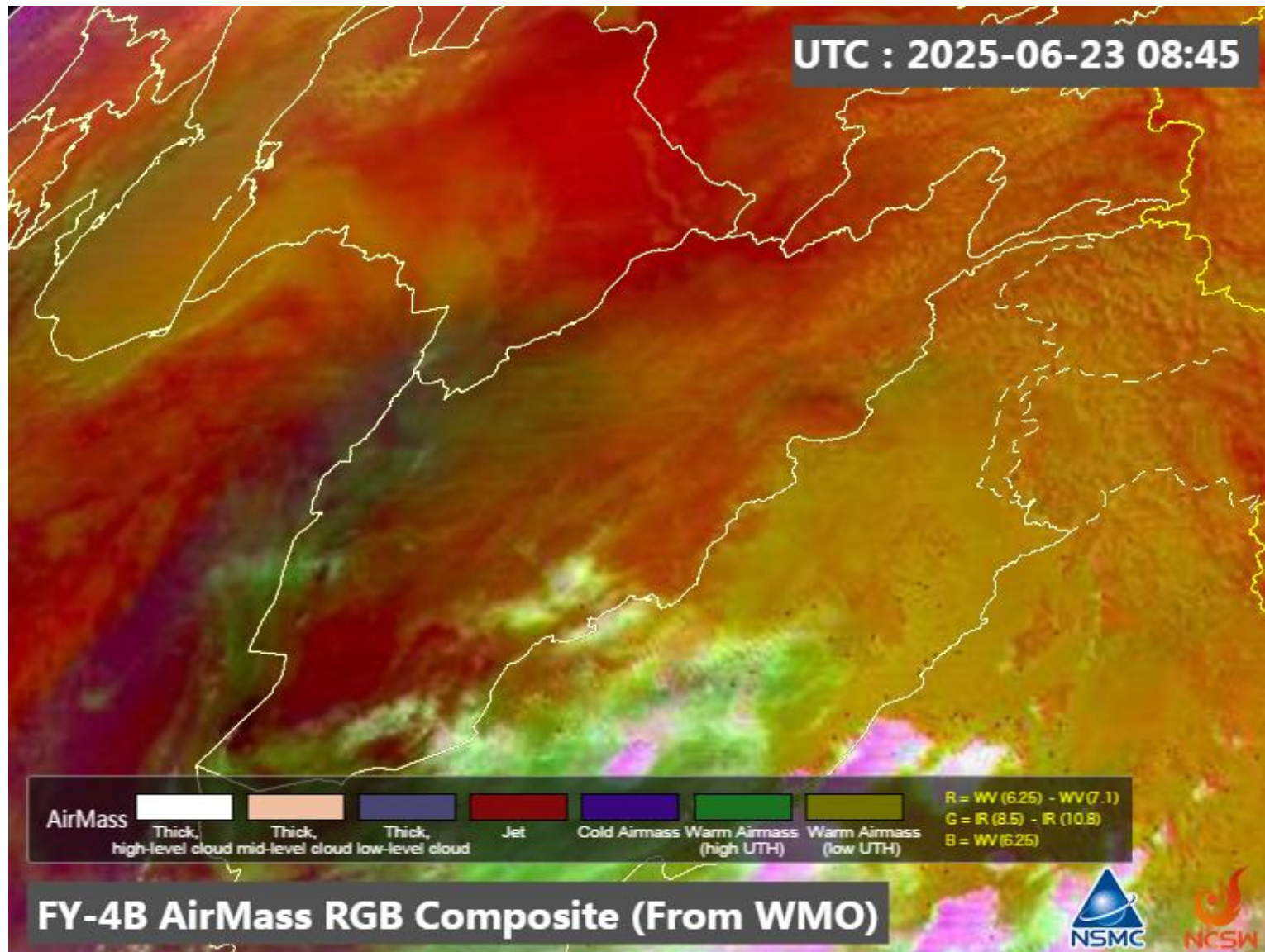



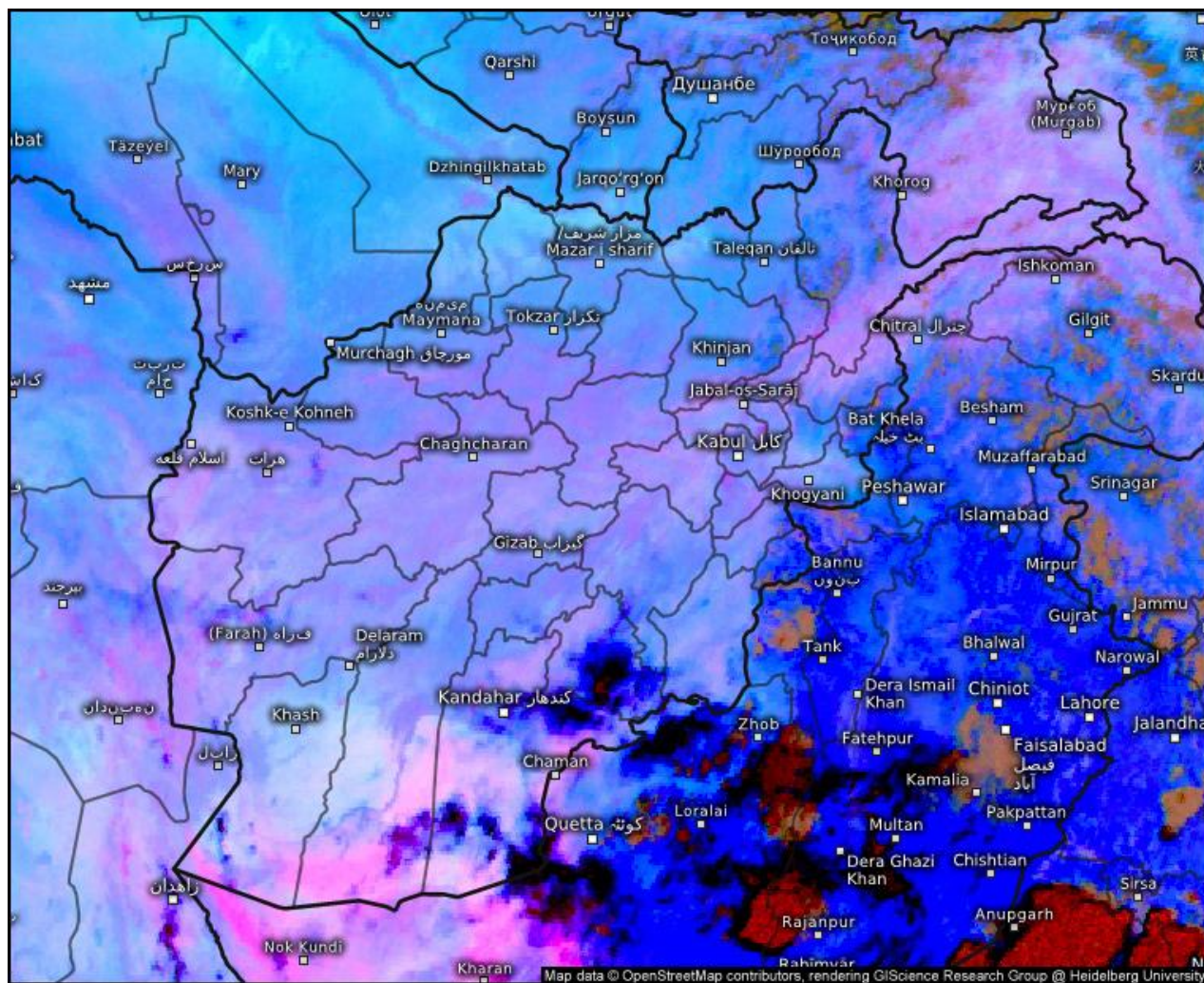

## Satellite Dust

Mon 06/23/2025, 01:30pm GMT+0430

© Kachelmann GmbH - Download for private use only!  
Sharing: Please get the pic's permalink from share button top right

Afghanistan

meteologix.com

Satellite data: EUMETSAT

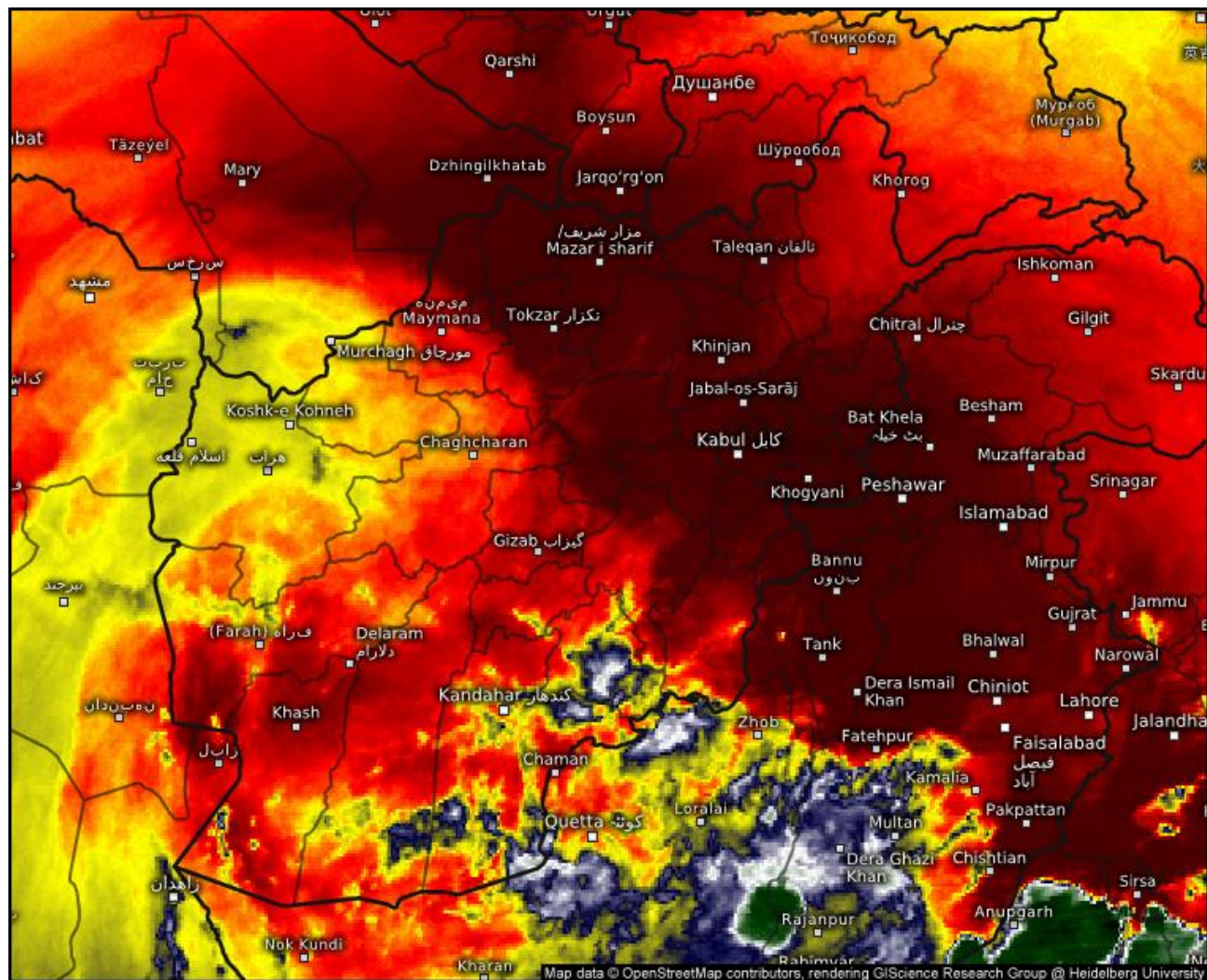

## Satellite Water Vapor

Mon 06/23/2025, 01:30pm GMT+0430

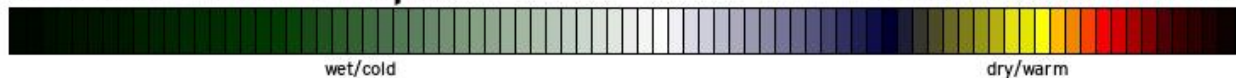

© Kachelmann GmbH - Download for private use only!

Sharing: Please get the pic's permalink from share button top right  
Afghanistan

meteologix.com

Satellite data: EUMETSAT



SAT : INSAT-3DR IMG  
IMG\_WV 6.8 um  
L1C Mercator

23-06-2025/(0745 to 0812) GMT  
23-06-2025/(1315 to 1342) IST

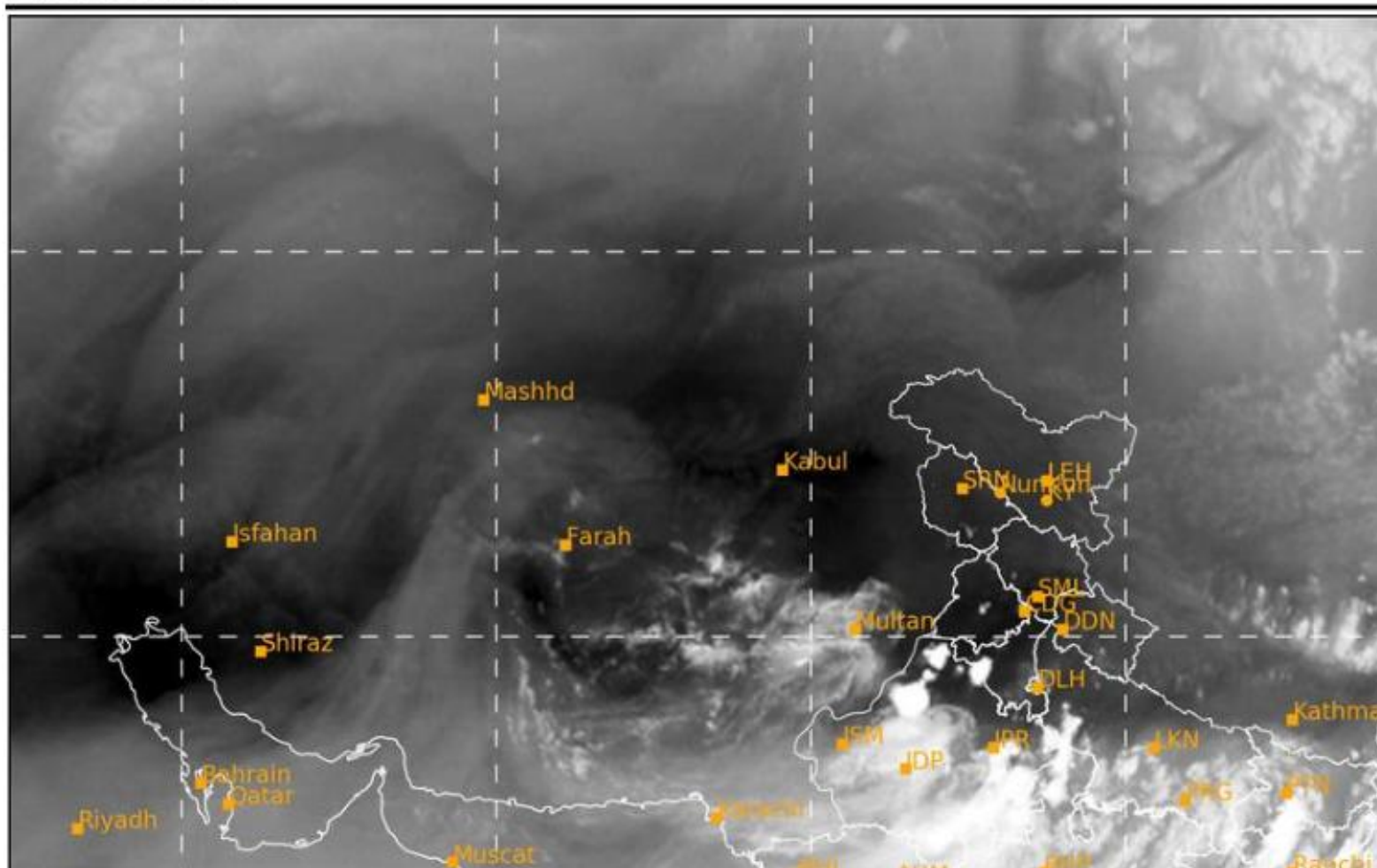

SAT : INSAT-3DR IMG

23-06-2025/(0745 to 0812) GMT

Day Microphysics: VIS\_REFL (R), SWIR\_REFL (G), TIR1\_BT (B)

L1C Mercator

23-06-2025/(1315 to 1342) IST

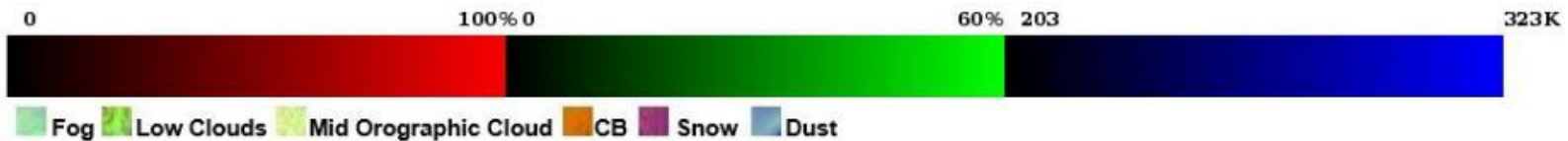
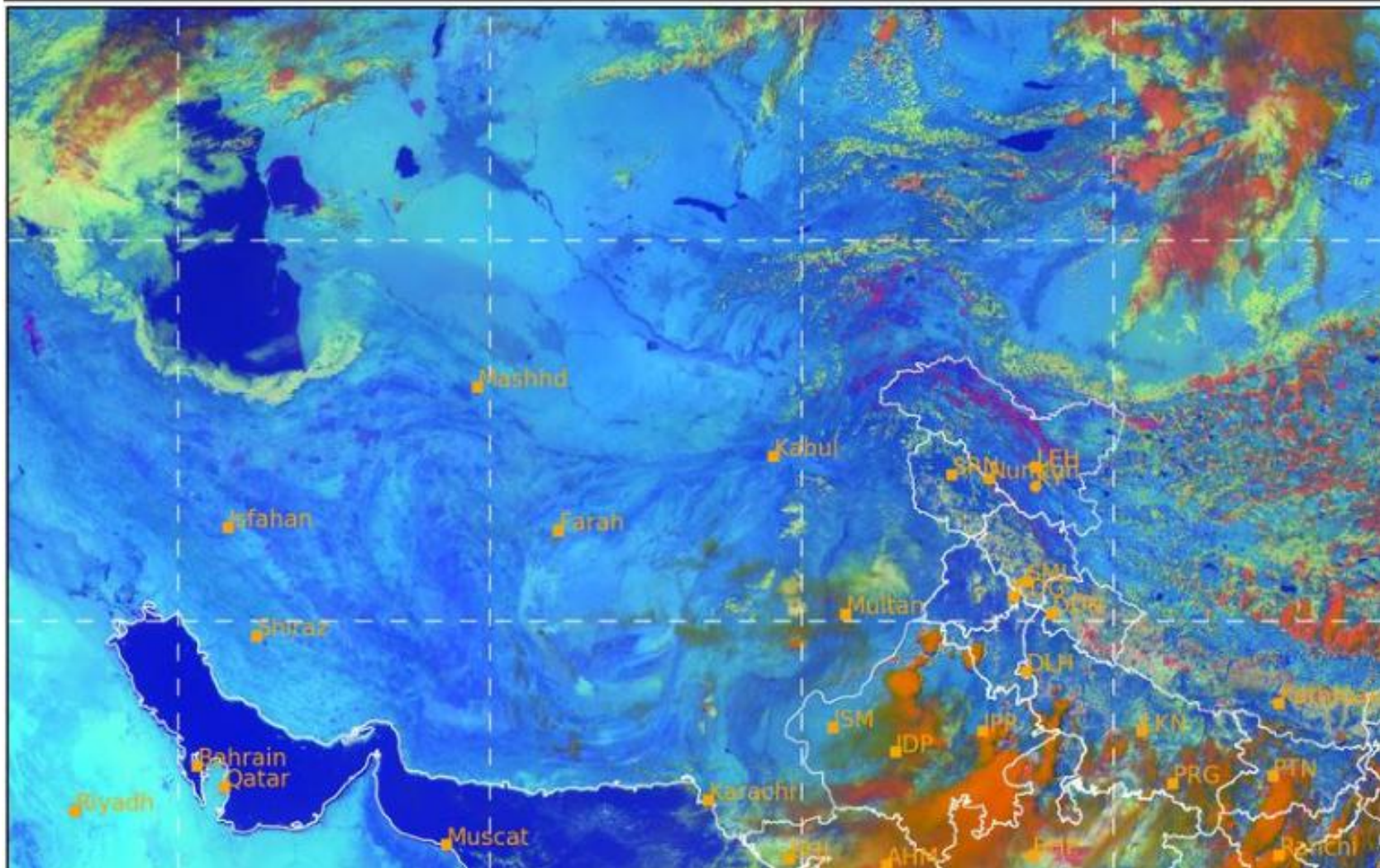



SAT : INSAT-3DR IMG  
Visible Count 0.65 um  
L1C Mercator

23-06-2025/(0745 to 0812) GMT  
23-06-2025/(1315 to 1342) IST

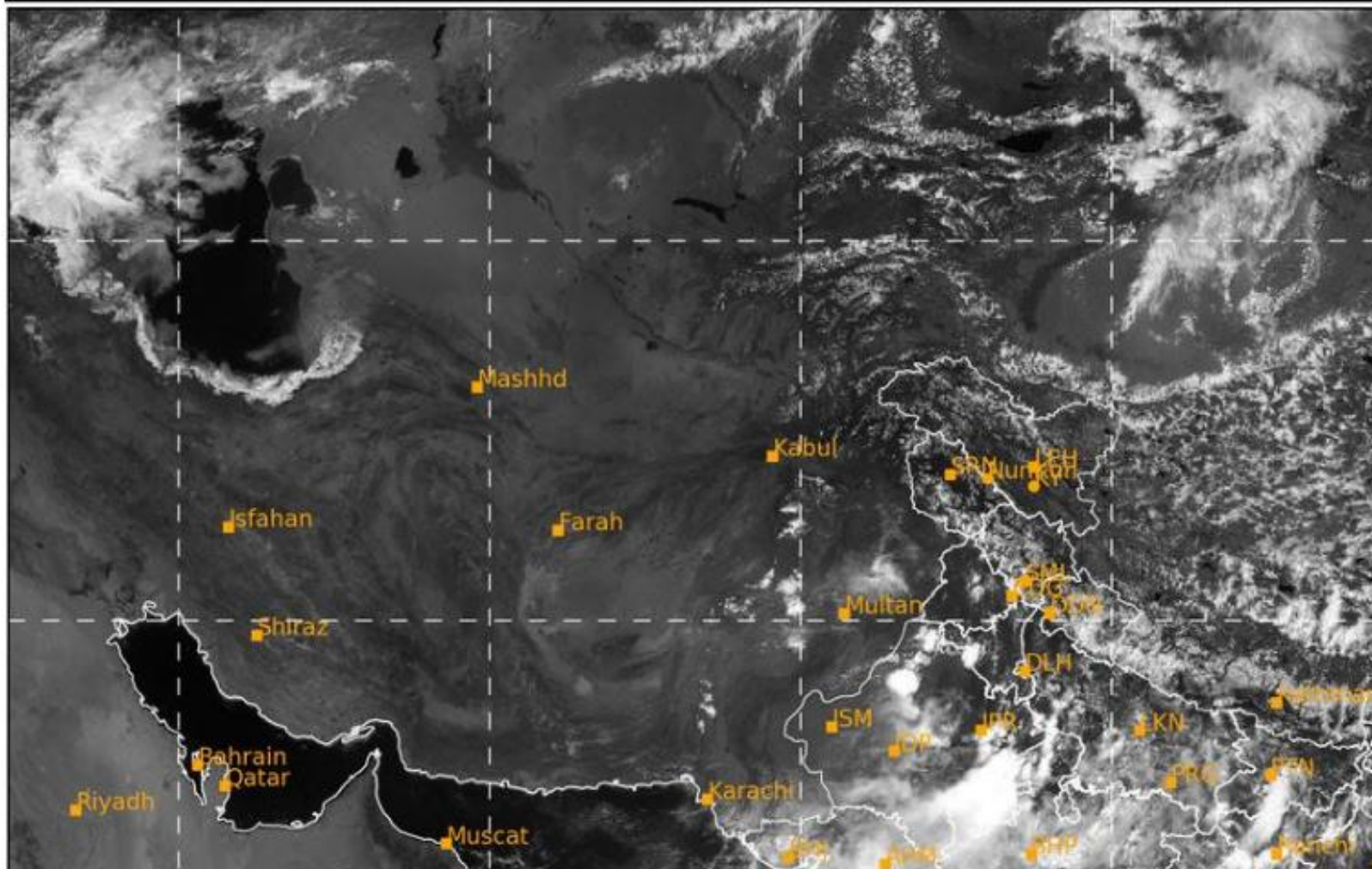

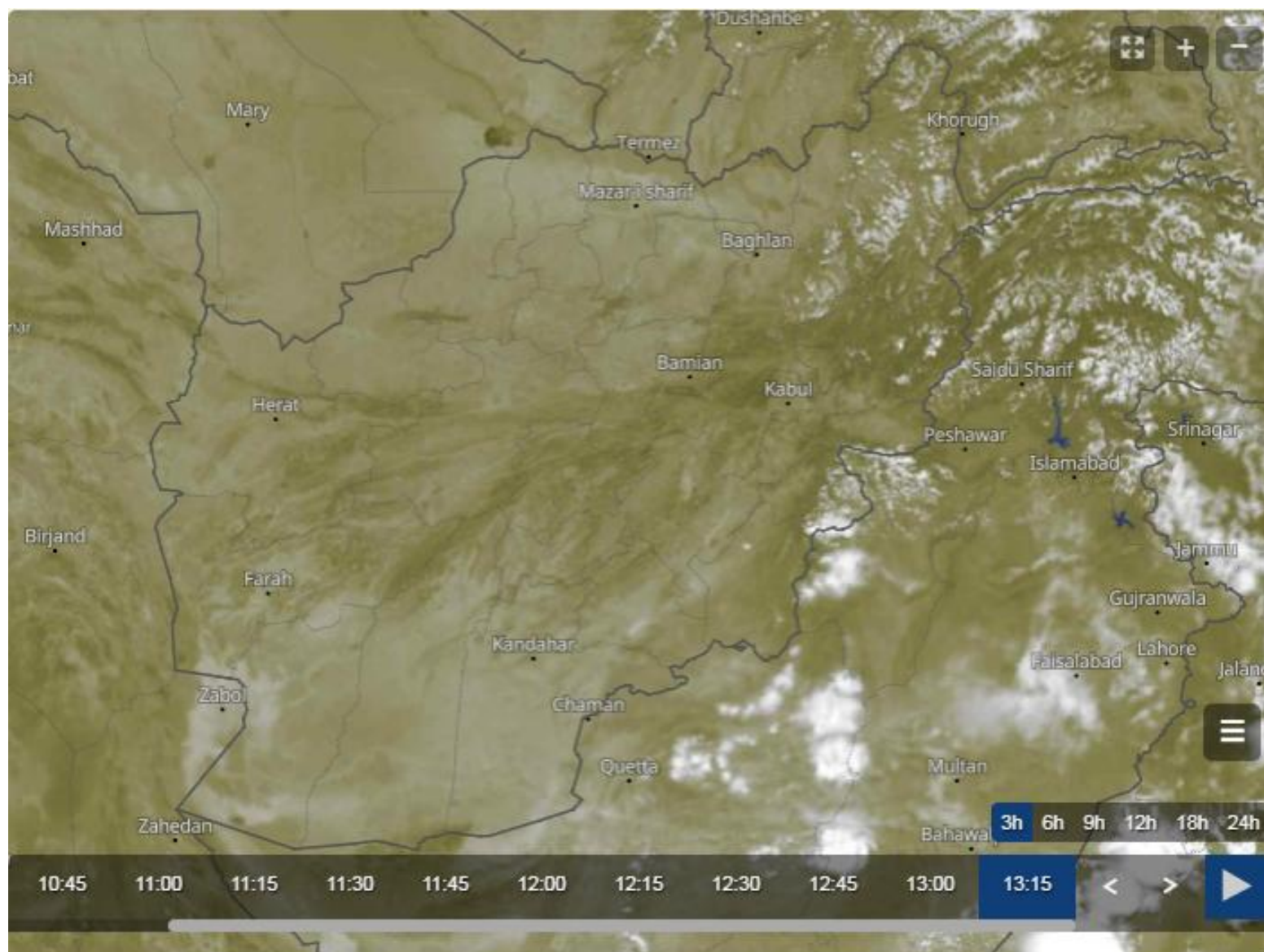



# Cloud Top Height

2025-06-23 08:45(UTC)

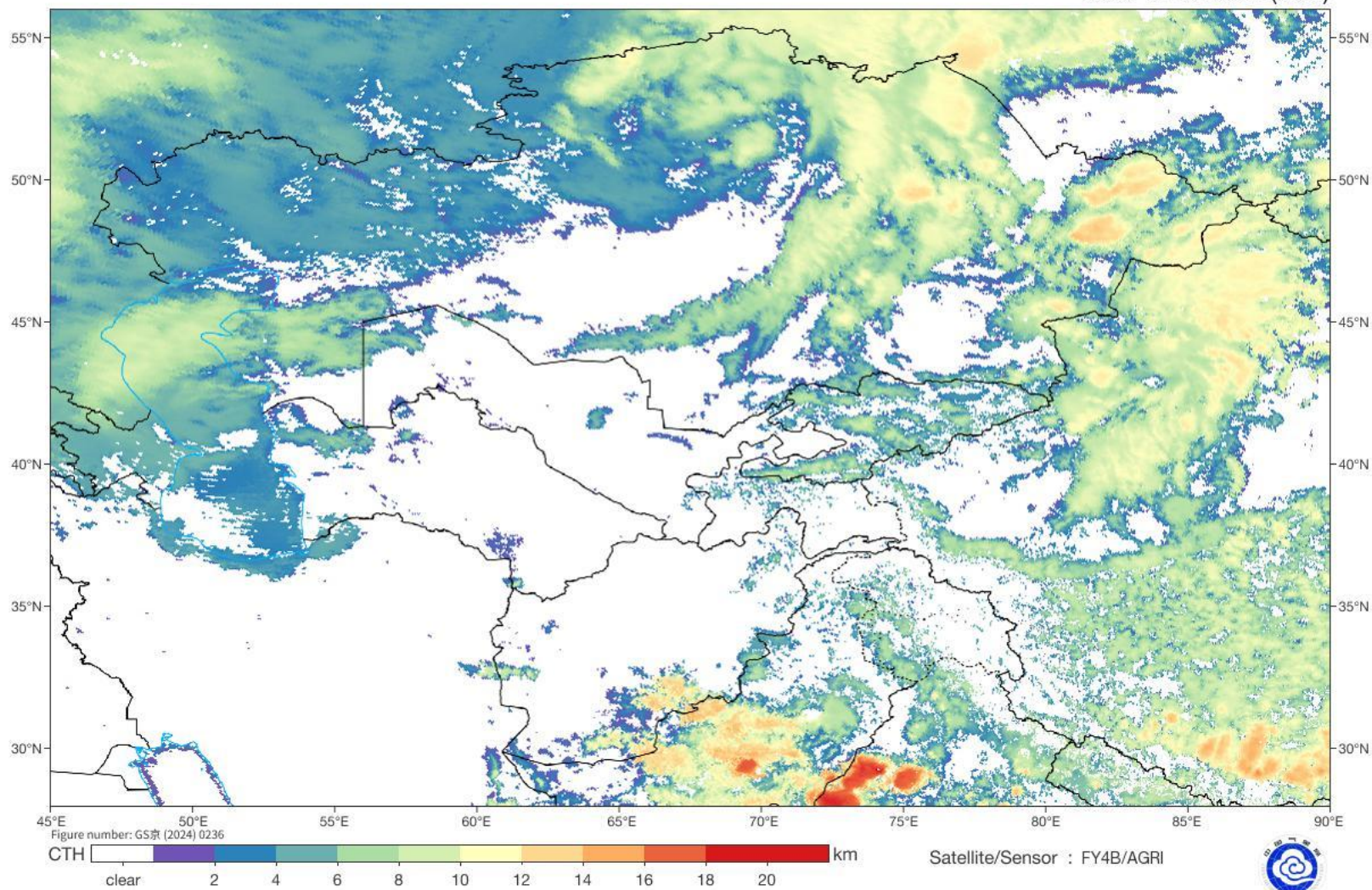



## Sand And Dust Identification

2025-06-23 09:00(UTC)

