



Islamic Emirate of Afghanistan
Ministry of Transport & Aviation
Afghanistan meteorological Department
Forecast Division
Satellite General Management



Daily reports of Satellite imagery analysis. Date & Time: 04/06/2025, 09:00 UTC, Number of reports: 1024

No	Region	Air Mass	Dust Storm	Thunder storm	Cloud	Fog	Water Vapor	Cyclone & Anticyclone	Jetstream	Comments
1	North	X	X	X	X	X	√ weak	X	X	
2	South	X	✓	X	X	X	√ dry	X	X	
3	West	✓	✓	X	X	X	√ weak	X	X	
4	East	✓	✓	X	X	X	√ weak	X	X	
5	central	✓	✓	X	X	X	√ weak	X	X	
6	Northeast	✓	✓	X	X	X	√ weak	X	X	
7	Southeast	✓	✓	X	X	X	√ dry	X	X	
8	Northwest	✓	✓	X	X	X	√ weak	X	X	
9	Southwest	X	✓	X	X	X	√ weak	X	X	

Details: according to satellite imagery analysis the western, eastern, central, northeastern, southeastern and northwestern areas have worm air mass (High UTH). The southern, western, eastern, central, northeastern, southeastern, northwestern and southwestern areas have weak dust. The northern, western, eastern, central, northeastern, northwestern and southwestern areas have weak water vapor the southern and southeastern areas are dry.

Note: X (Not existing phenomena), √ (exist phenomena)

- Reported by: Mohammad Jawed Moradi

UTC : 2025-06-04 08:45

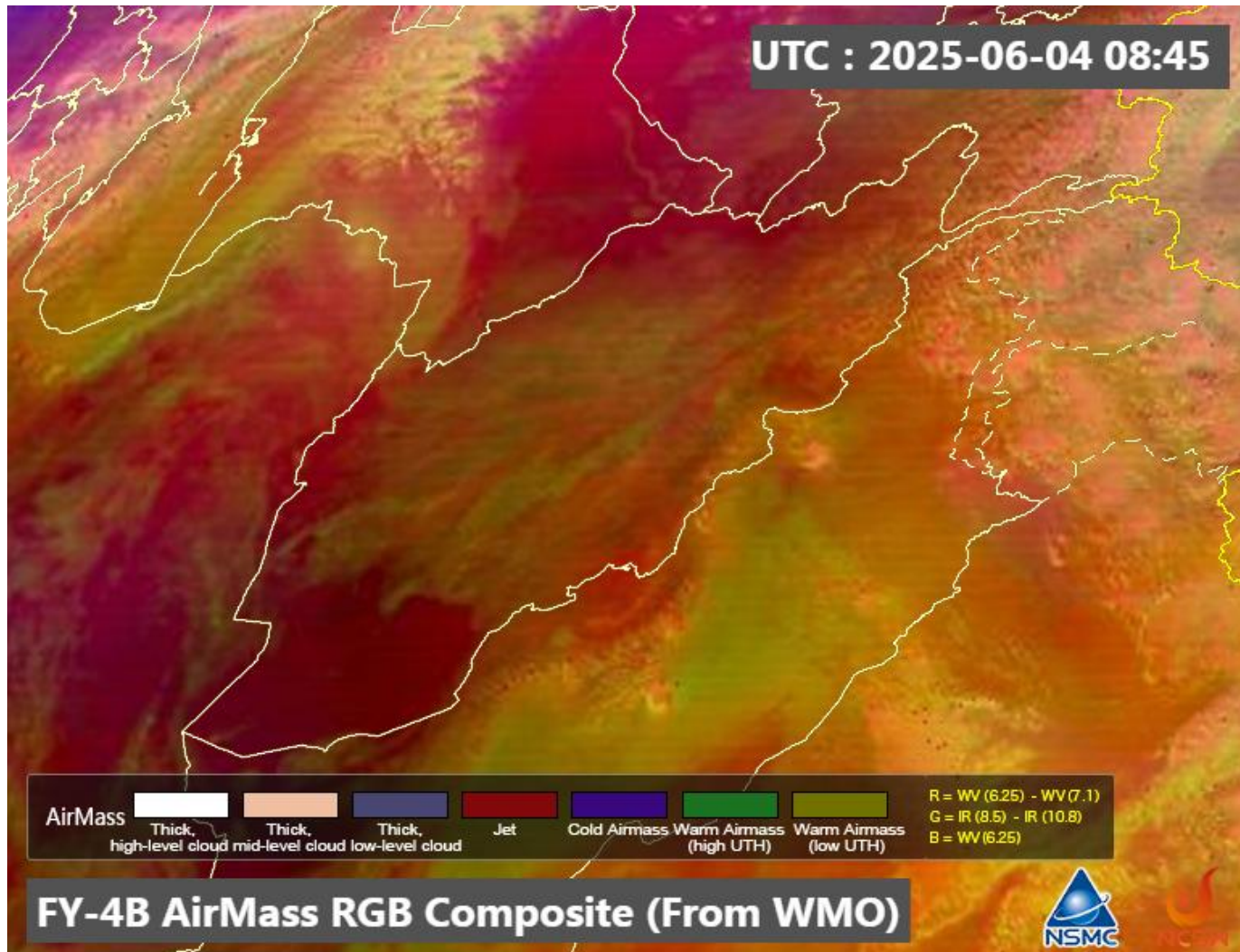

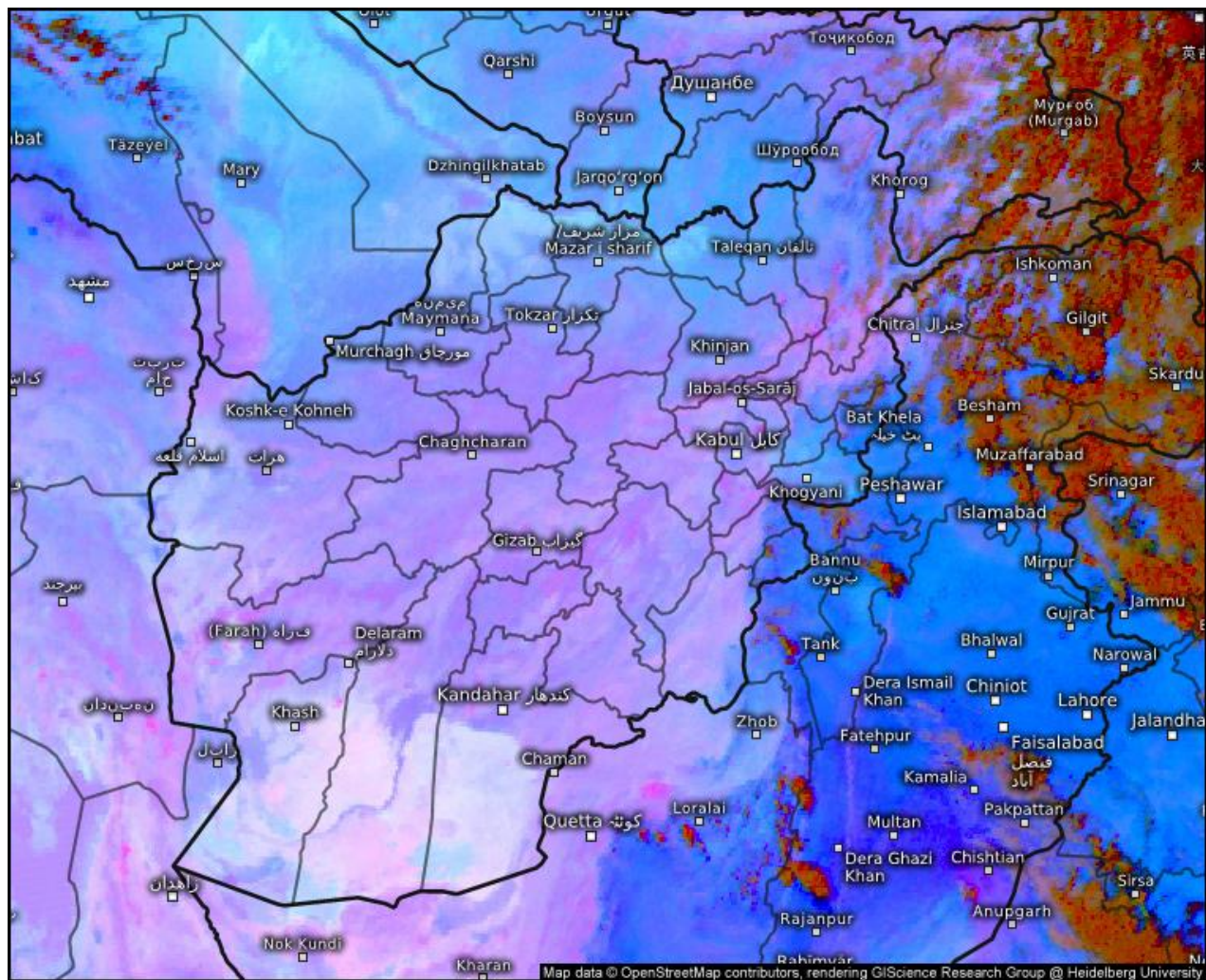

Satellite Dust

Wed 06/04/2025, 01:30pm GMT+0430

© Kachelmann GmbH - Download for private use only!
Sharing: Please get the pic's permalink from share button top right

Afghanistan

 **meteologix.com**

Satellite data: EUMETSAT

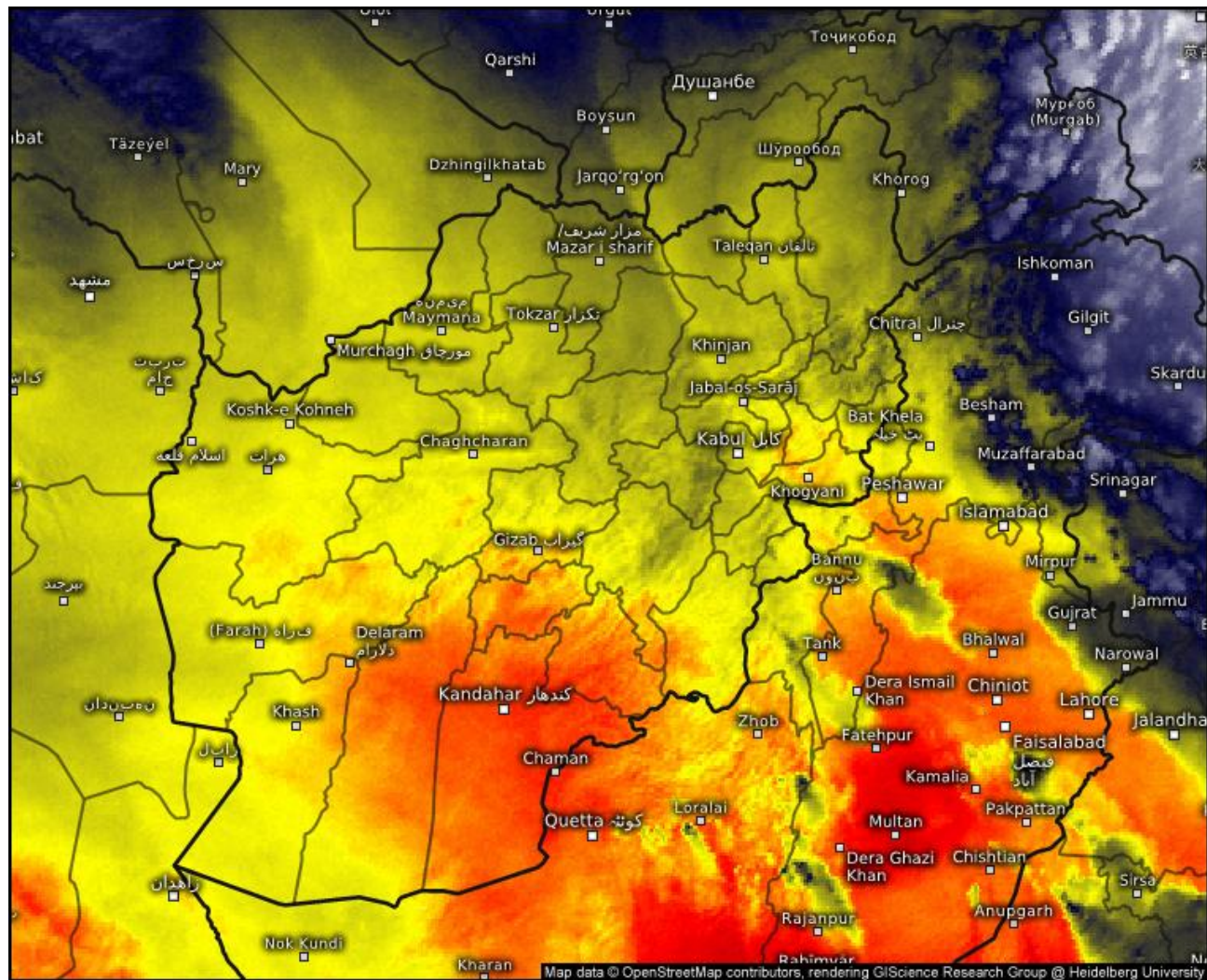

Satellite Water Vapor

Wed 06/04/2025, 01:30pm GMT+0430

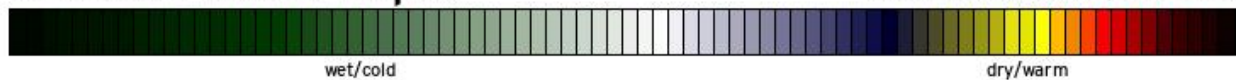

© Kachelmann GmbH - Download for private use only!

Sharing: Please get the pic's permalink from share button top right
Afghanistan

meteologix.com

Satellite data: EUMETSAT

SAT : INSAT-3DR IMG
IMG_WV 6.8 um
L1C Mercator

04-06-2025/(0815 to 0842) GMT
04-06-2025/(1345 to 1412) IST

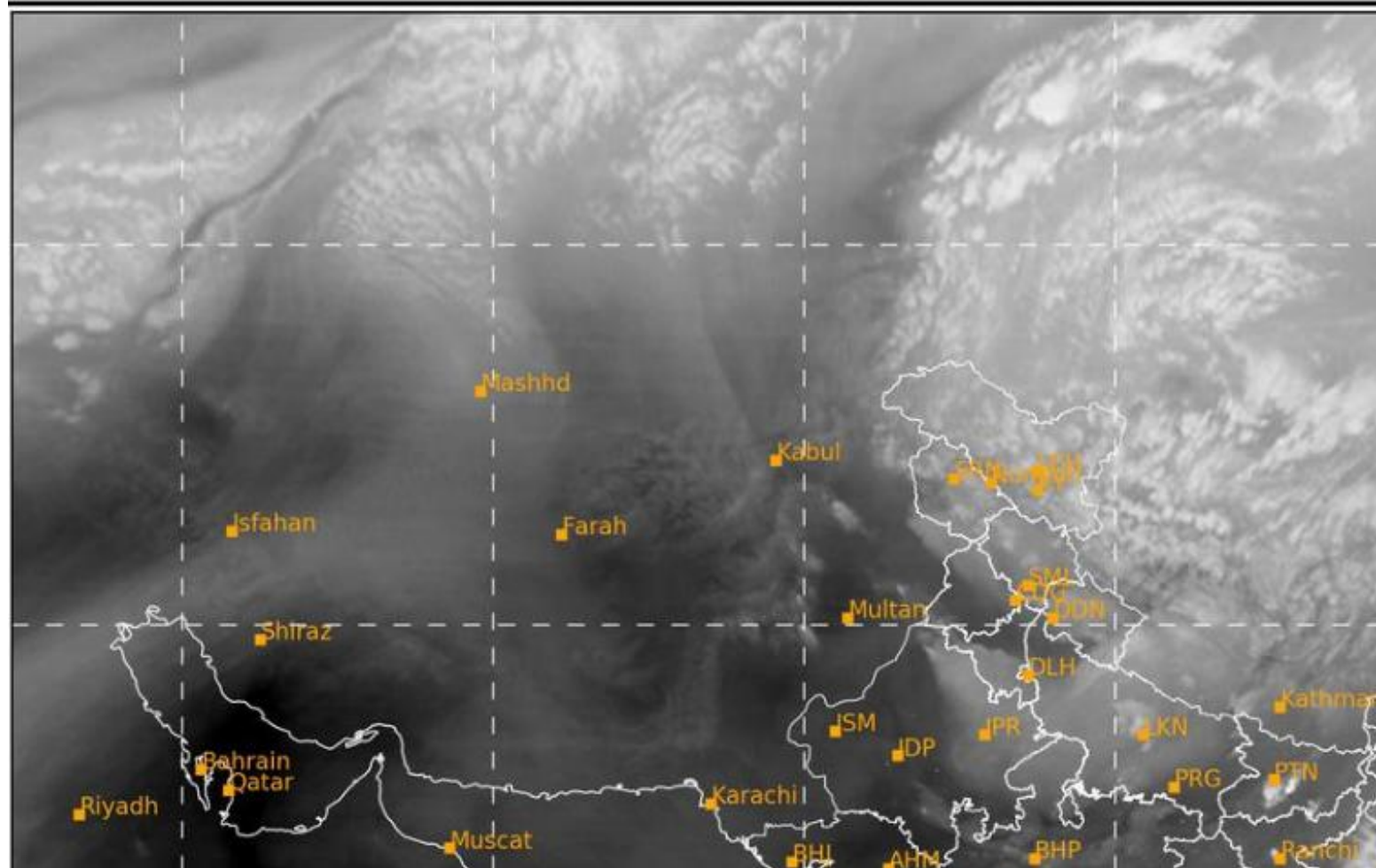

SAT : INSAT-3DR IMG

04-06-2025/(0815 to 0842) GMT

Day Microphysics: VIS_REFL (R), SWIR_REFL (G), TIR1_BT (B)

L1C Mercator

04-06-2025/(1345 to 1412) IST

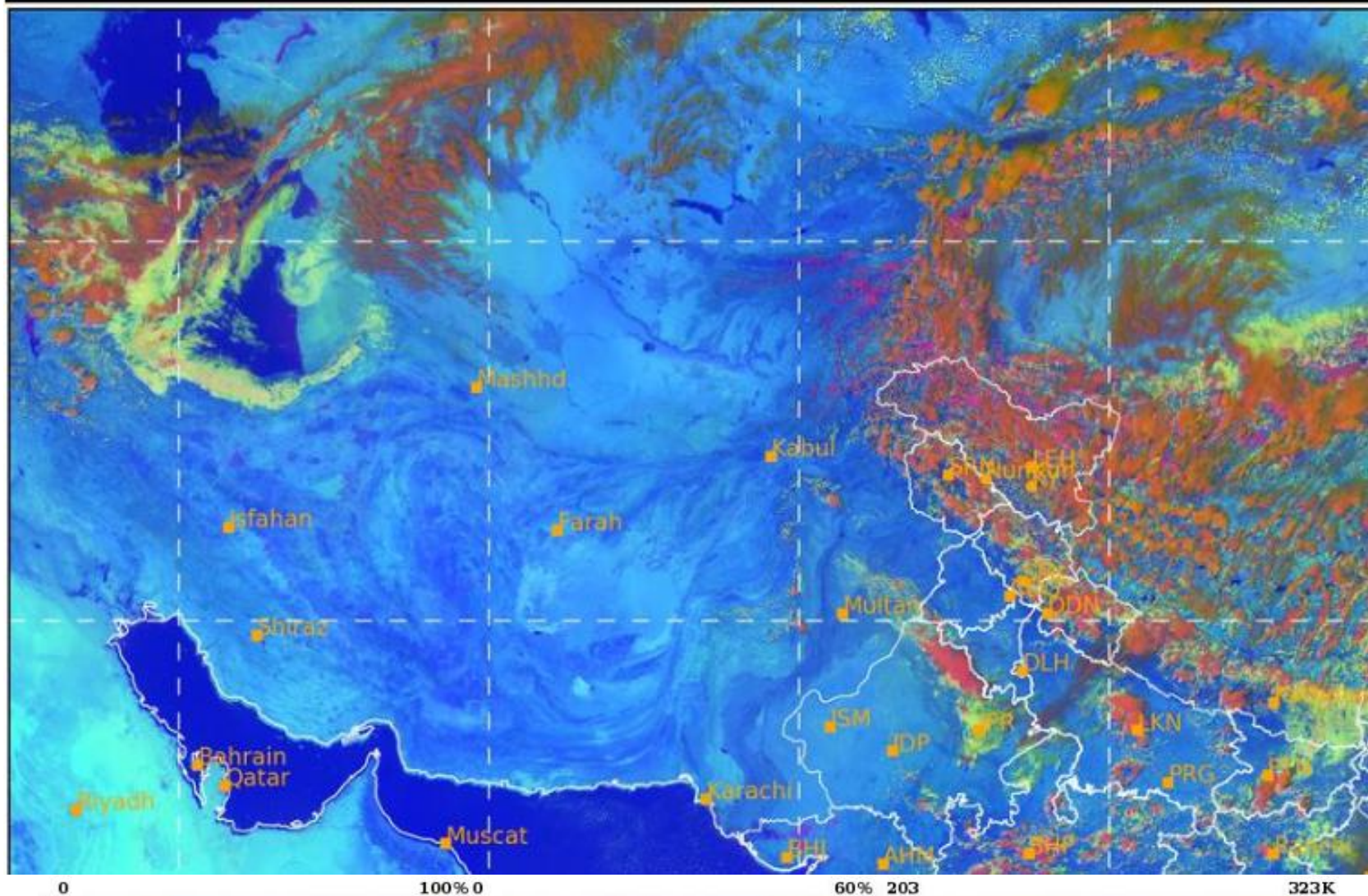

SAT : INSAT-3DR IMG
Visible Count 0.65 um
L1C Mercator

04-06-2025/(0815 to 0842) GMT
04-06-2025/(1345 to 1412) IST

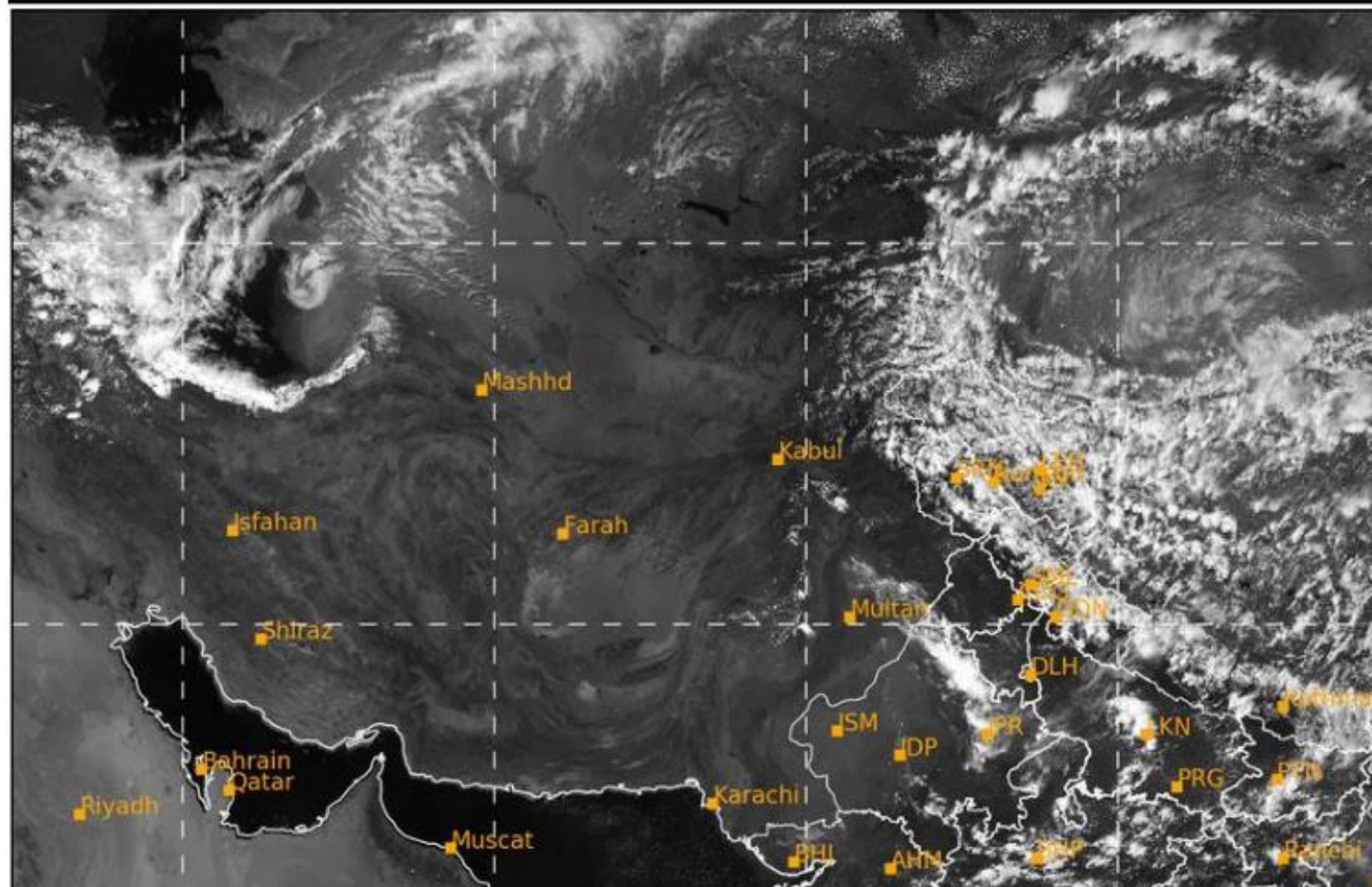

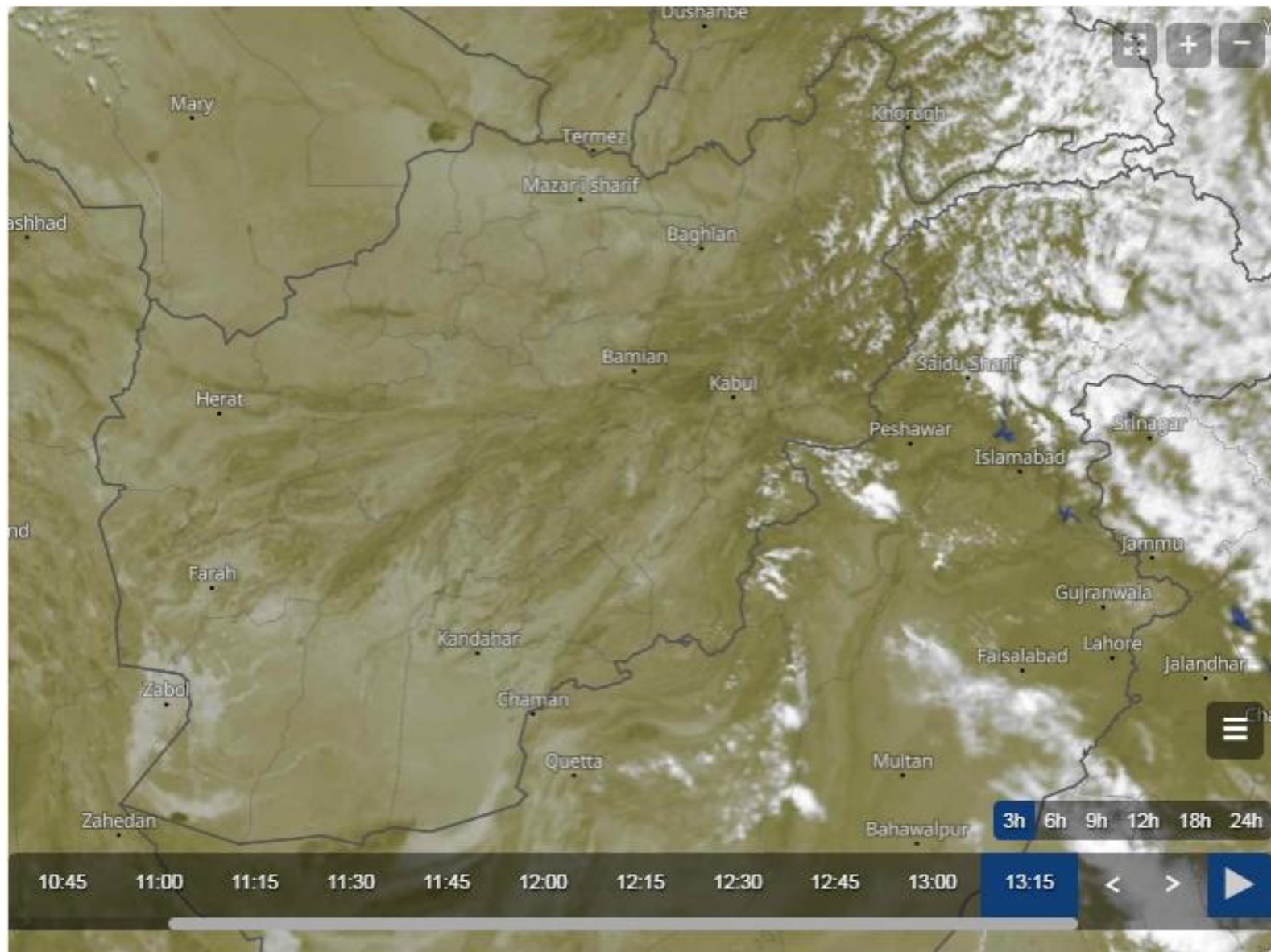

Sand And Dust Identification

2025-06-04 09:00(UTC)

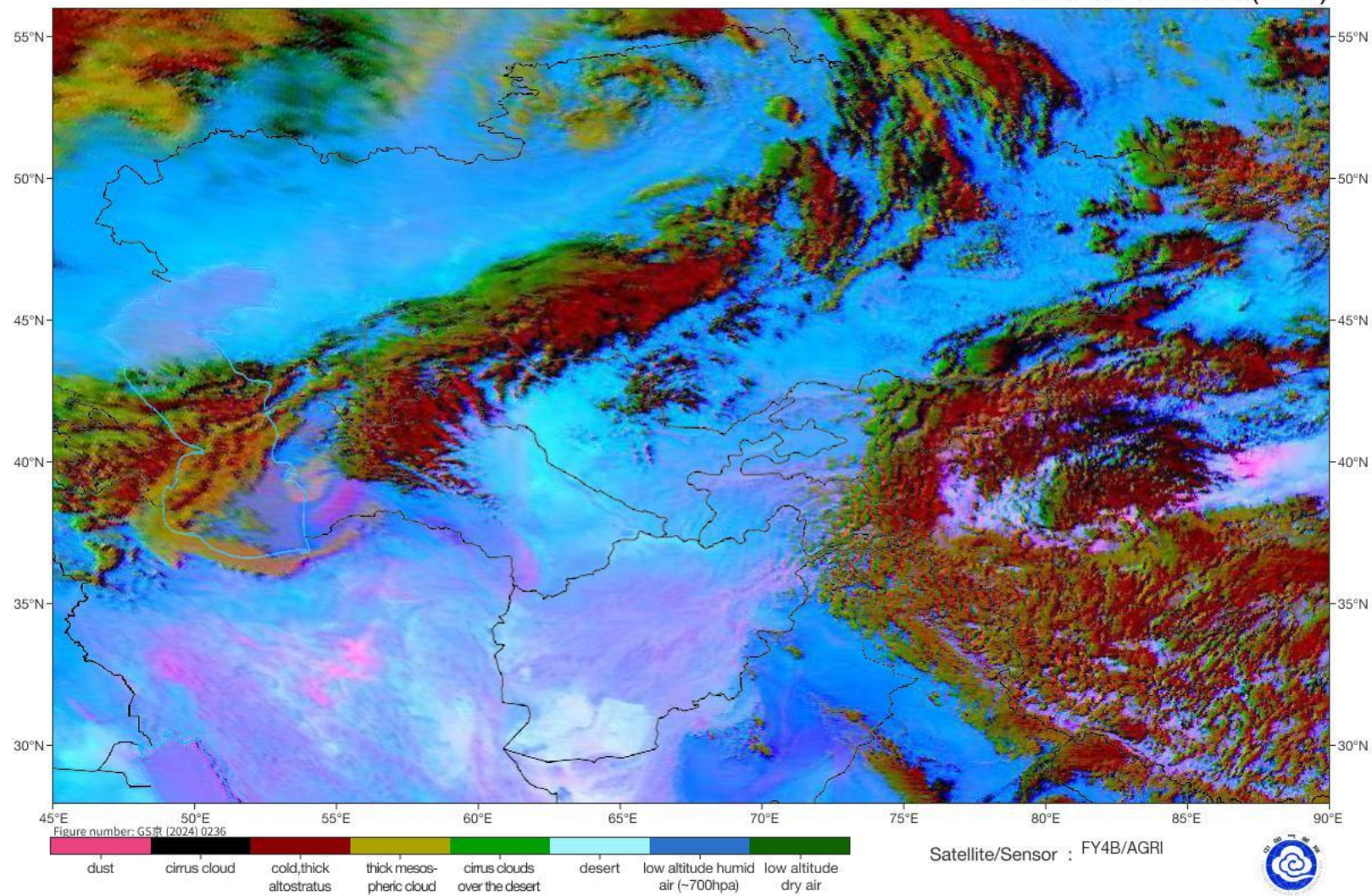

Land Surface Temperature

2025-06-04 09:00(UTC)

