



Islamic Emirate of Afghanistan
Ministry of Transport & Aviation
Afghanistan meteorological Department
Forecast Division
Satellite General Management



Daily reports of Satellite imagery analysis. Date & Time: 03/06/2025, 09:00 UTC, Number of reports: 1020

No	Region	Air Mass	Dust Storm	Thunder storm	Cloud	Fog	Water Vapor	Cyclone & Anticyclone	Jetstream	Comments
1	North	X	X	X	X	X	√ weak	X	X	
2	South	✓	X	X	X	X	√ dry	X	X	
3	West	✓	✓	X	X	X	√ dry	X	X	
4	East	✓	✓	X	X	X	√ dry	X	X	
5	central	✓	✓	X	X	X	√ dry	X	X	
6	Northeast	X	X	X	✓	X	√ weak	X	X	
7	Southeast	X	✓	X	X	X	√ dry	X	X	
8	Northwest	✓	X	X	X	X	√ dry	X	X	
9	Southwest	X	✓	X	X	X	√ dry	X	X	

Details: according to satellite imagery analysis the southern, western, eastern, central and northwestern areas have worm air mass (High UTH). The western, eastern, central, southeastern and southwestern areas have weak dust. The northeastern area has partly cloudy sky. The northern and northeastern area have weak water vapor the rest areas are dry.

Note: X (Not existing phenomena), √ (exist phenomena)

- Reported by: Mohammad Jawed Moradi

UTC : 2025-06-03 08:45

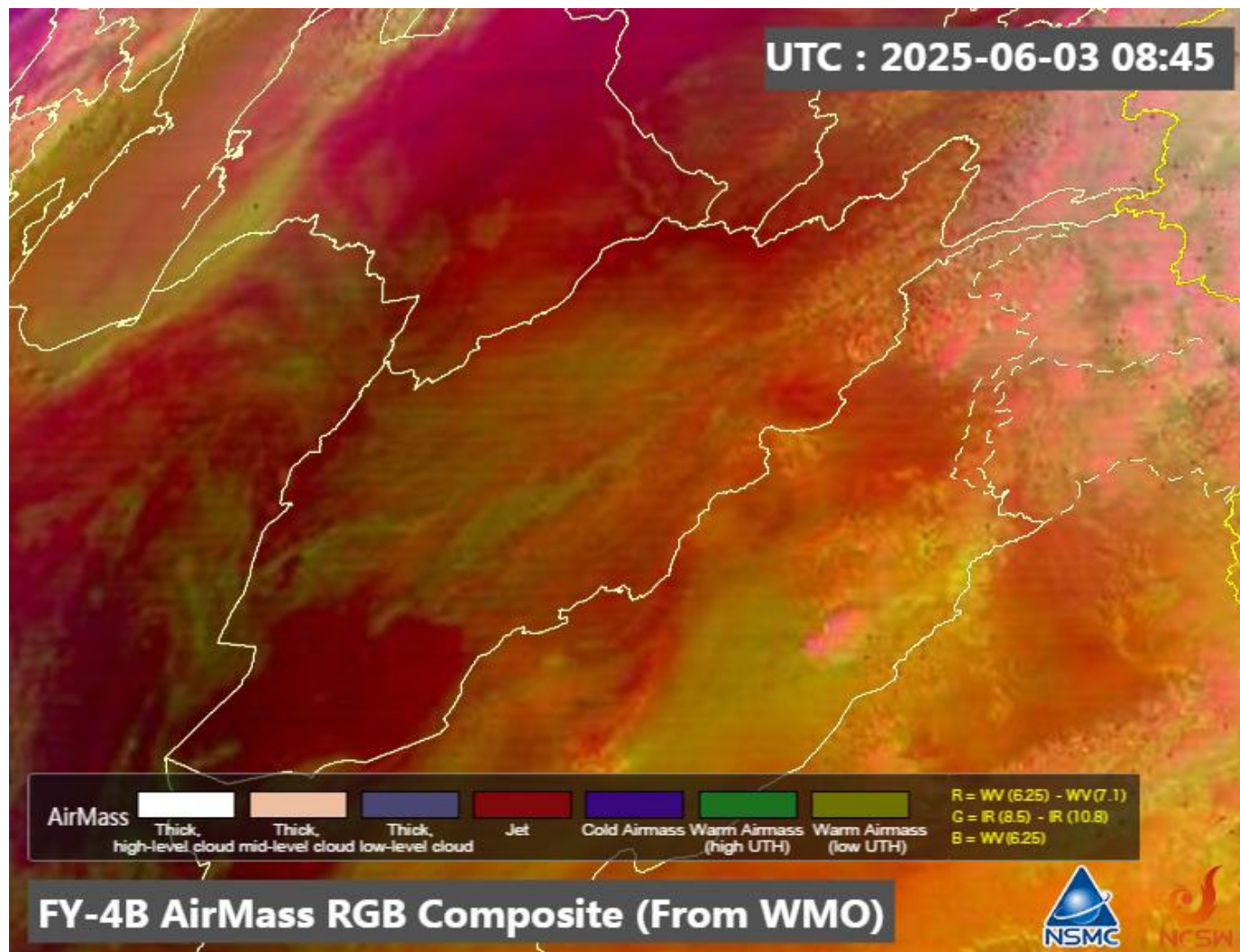

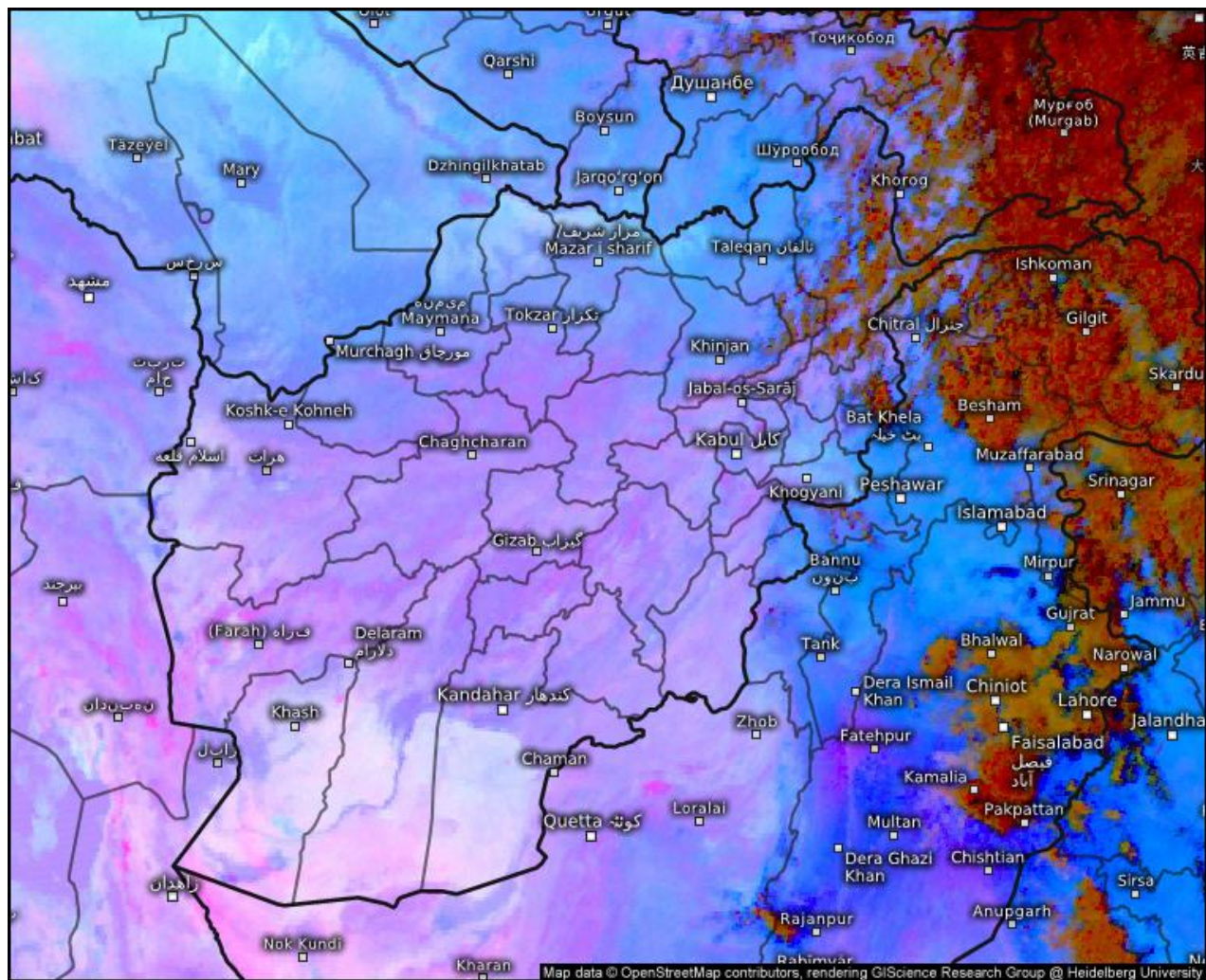

Satellite Dust

Tue 06/03/2025, 01:30pm GMT+0430

© Kachelmann GmbH - Download for private use only!

Sharing: Please get the pic's permalink from share button top right

Afghanistan

meteologix.com

Satellite data: EUMETSAT

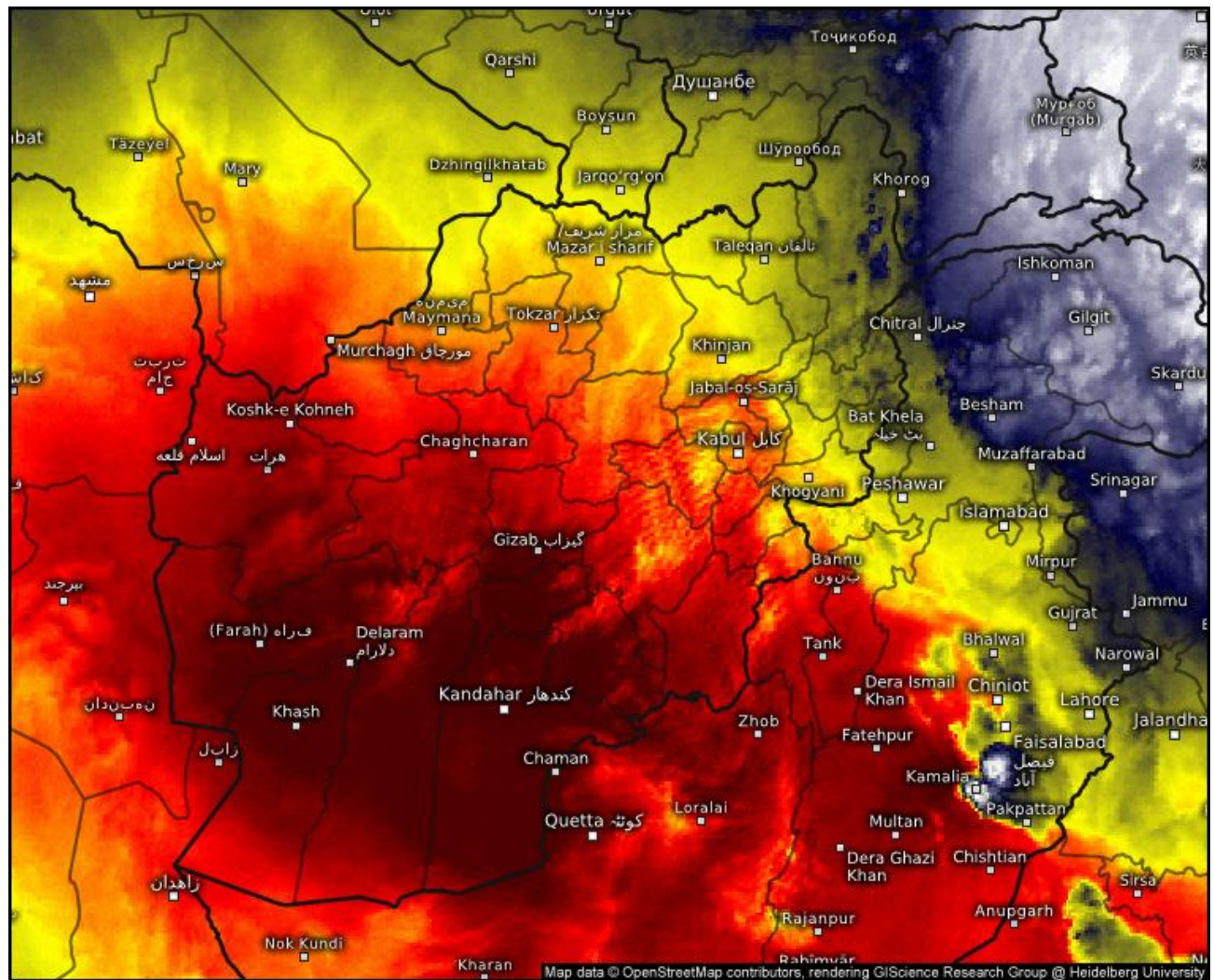

Satellite Water Vapor

Tue 06/03/2025, 01:15pm GMT+0430

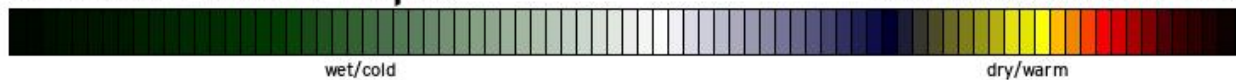

© Kachelmann GmbH - Download for private use only!

Sharing: Please get the pic's permalink from share button top right
Afghanistan

meteologix.com

Satellite data: EUMETSAT

SAT : INSAT-3DR IMG
IMG_WV 6.8 um
L1C Mercator

03-06-2025/(0715 to 0742) GMT
03-06-2025/(1245 to 1312) IST

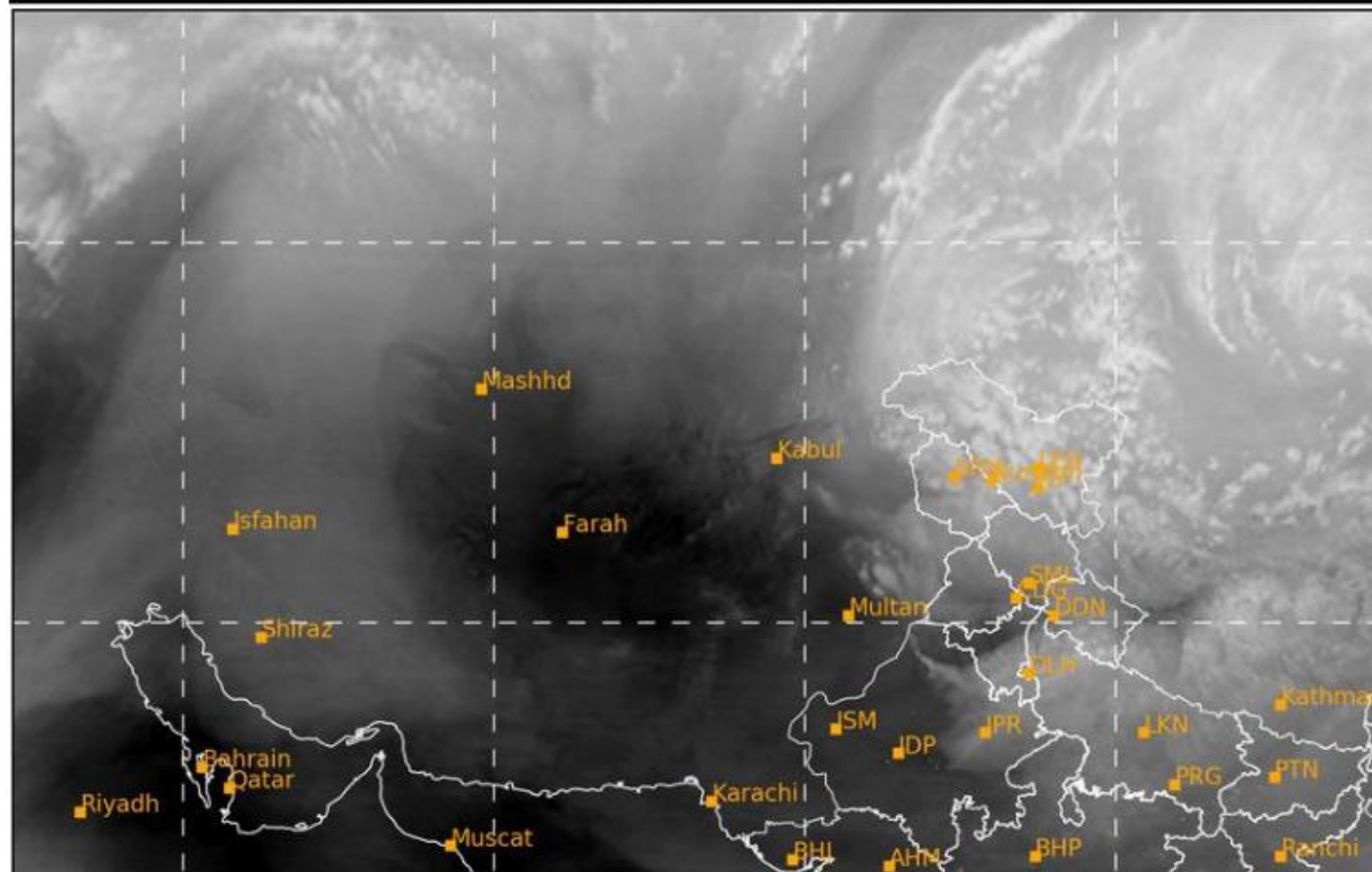

SAT : INSAT-3DR IMG

03-06-2025/(0715 to 0742) GMT

Day Microphysics: VIS_REFL (R), SWIR_REFL (G), TIR1_BT (B)

L1C Mercator

03-06-2025/(1245 to 1312) IST

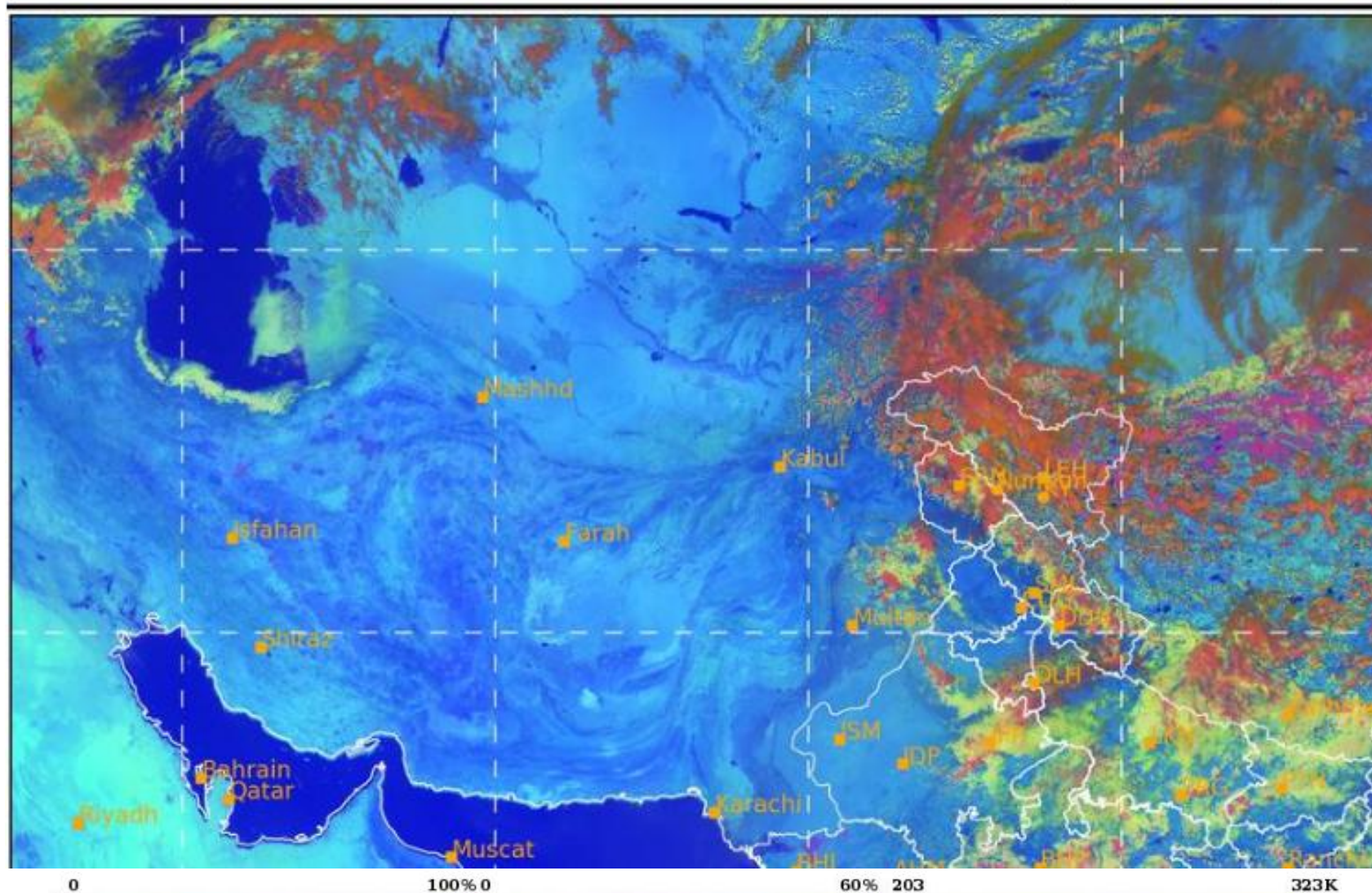

SAT : INSAT-3DR IMG
Visible Count 0.65 um
L1C Mercator

03-06-2025/(0715 to 0742) GMT
03-06-2025/(1245 to 1312) IST

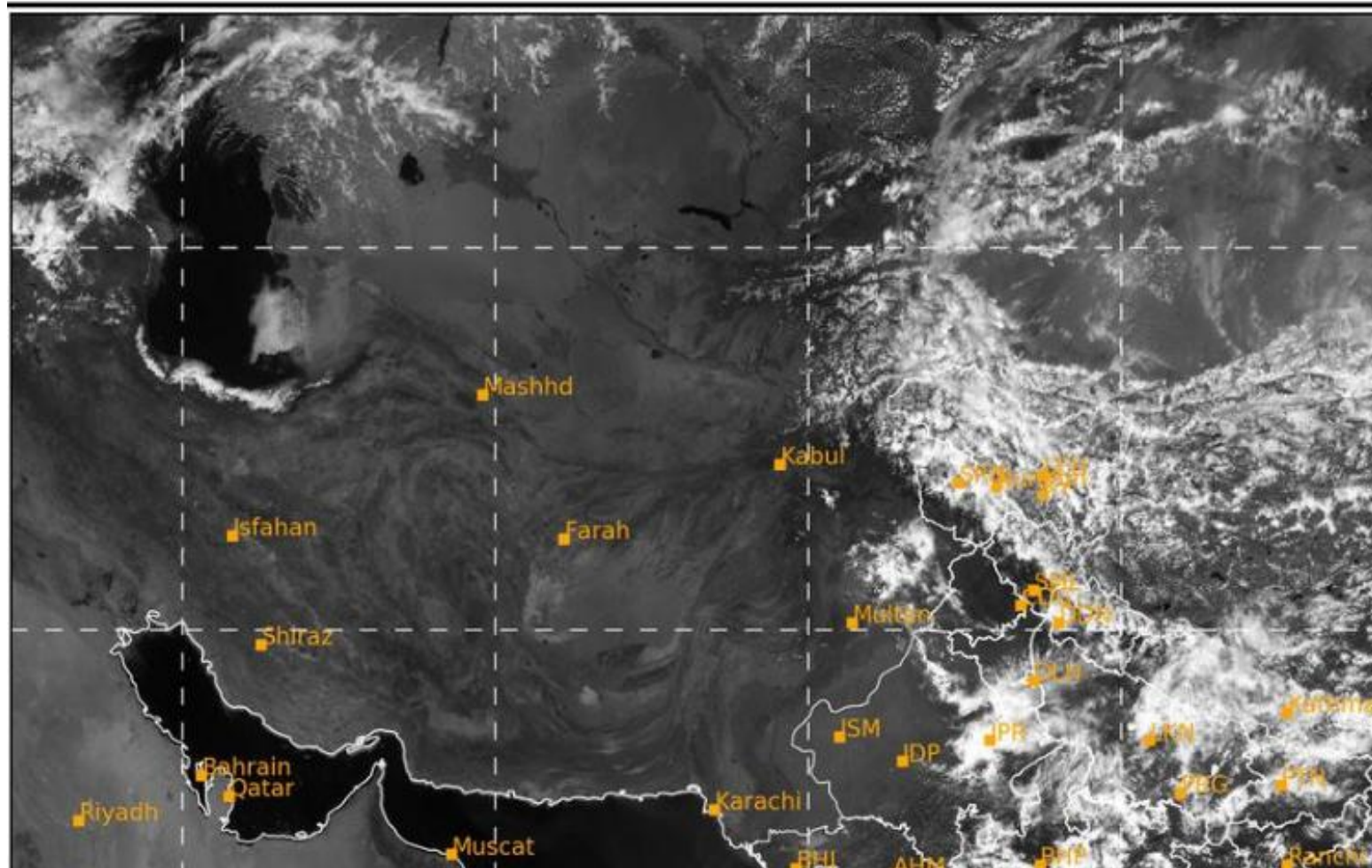

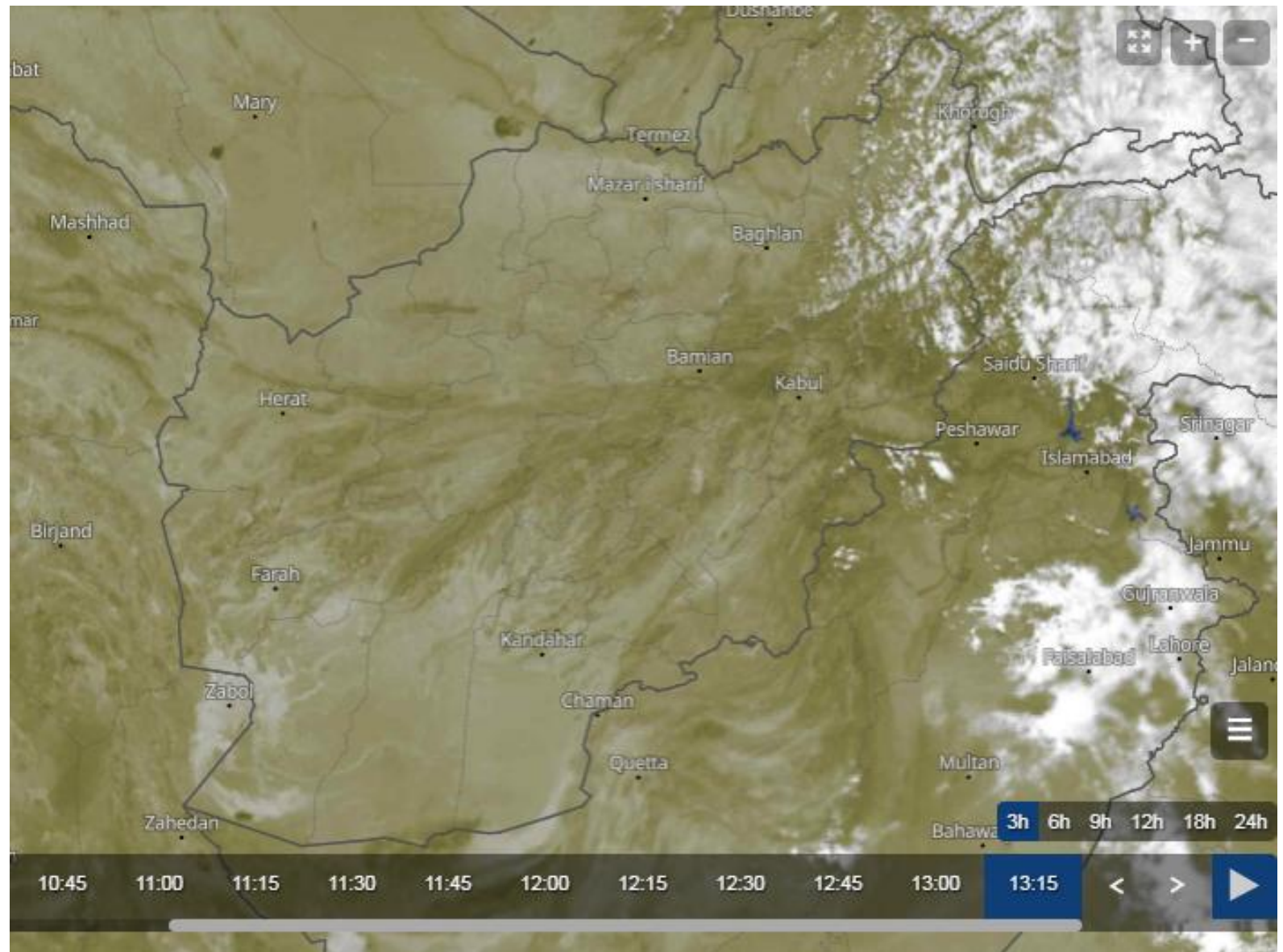

Sand And Dust Identification

2025-06-03 09:00(UTC)

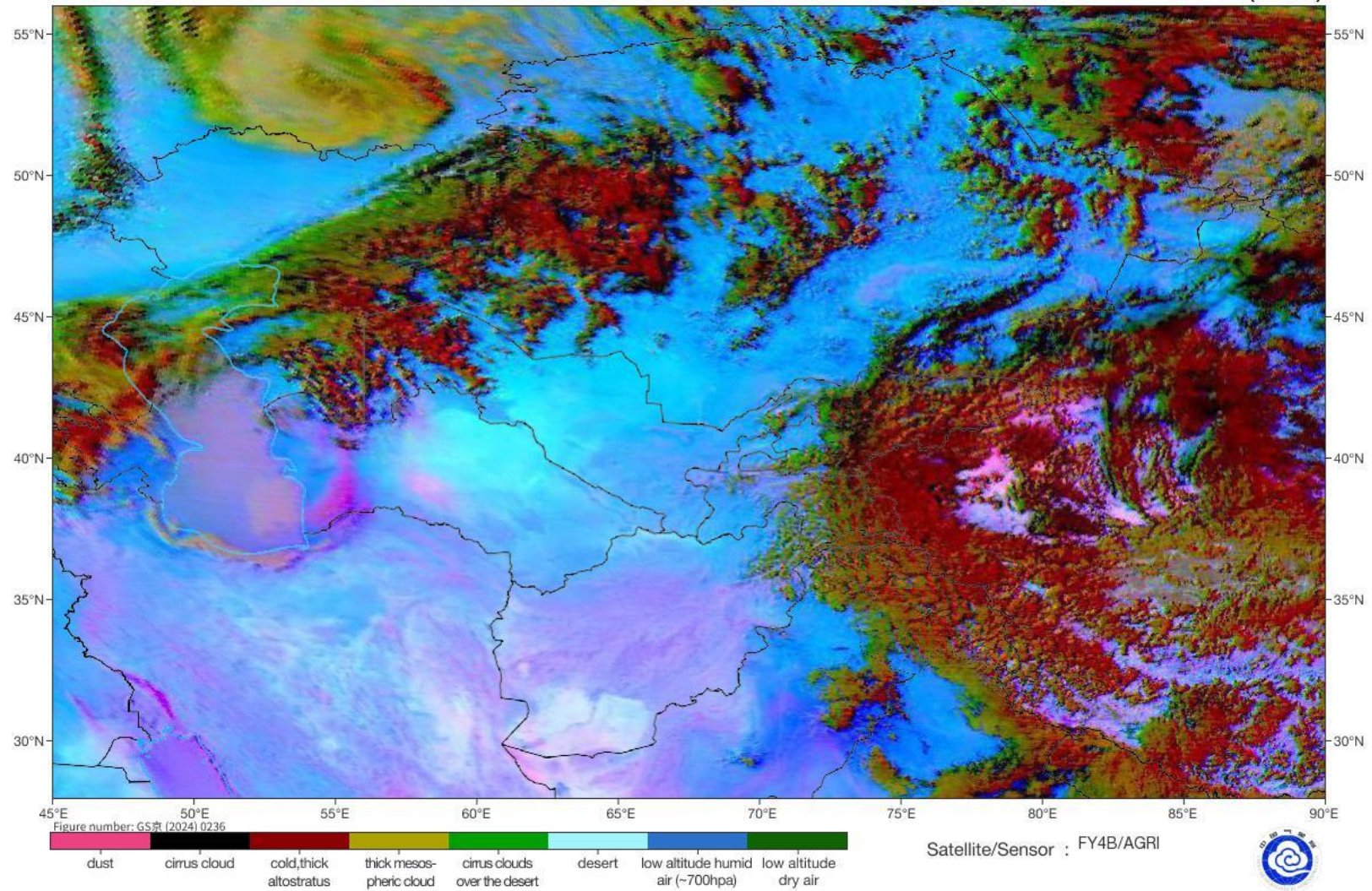

Land Surface Temperature

2025-06-03 09:00(UTC)

