



Islamic Emirate of Afghanistan
Ministry of Transport & Aviation
Afghanistan meteorological Department
Forecast Division
Satellite General Management



Daily reports of Satellite imagery analysis. Date & Time: 02/06/2025, 09:00 UTC, Number of reports: 1018

No	Region	Air Mass	Dust Storm	Thunder storm	Cloud	Fog	Water Vapor	Cyclone & Anticyclone	Jetstream	Comments
1	North	X	X	X	X	X	√ weak	X	X	
2	South	✓	✓	X	X	X	√ dry	X	X	
3	West	✓	✓	X	X	X	√ dry	X	X	
4	East	✓	✓	X	X	X	√ dry	X	X	
5	central	✓	✓	X	X	X	√ dry	X	X	
6	Northeast	X	X	X	✓	X	√ weak	X	X	
7	Southeast	✓	✓	X	X	X	√ dry	X	X	
8	Northwest	X	X	X	X	X	√ dry	X	X	
9	Southwest	X	✓	X	X	X	√ dry	X	X	

Details: according to satellite imagery analysis the western, eastern, central and southeastern areas have worm air mass (High UTH). The southern and southwestern areas have dust storm but the western, eastern, central and southeastern areas have dust. The northeastern area has partly cloudy sky. The northern and northeastern area have weak water vapor the rest areas are dry.

Note: X (Not existing phenomena), √ (exist phenomena)

- Reported by: Mohammad Jawed Moradi

UTC : 2025-06-02 08:45

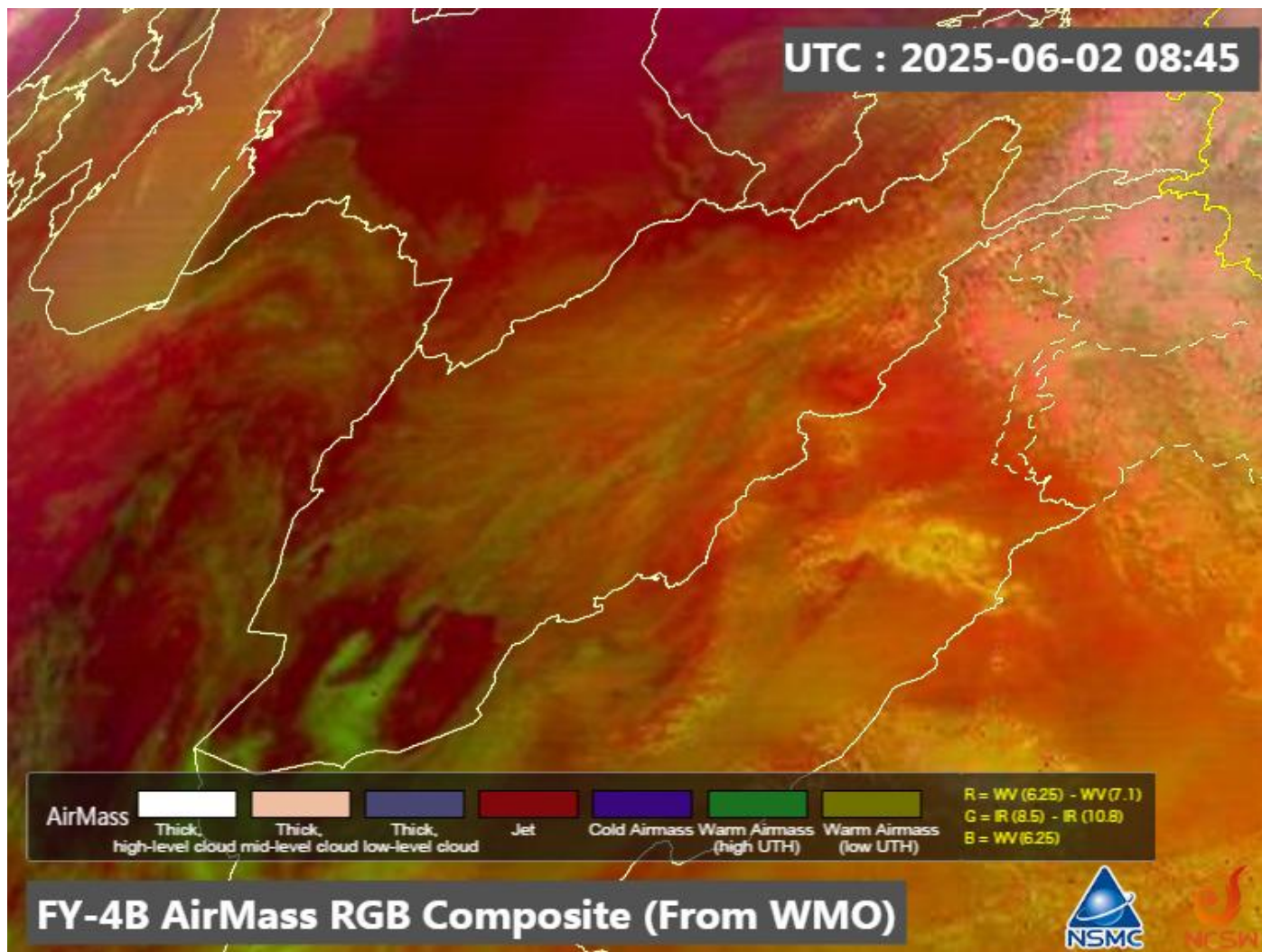

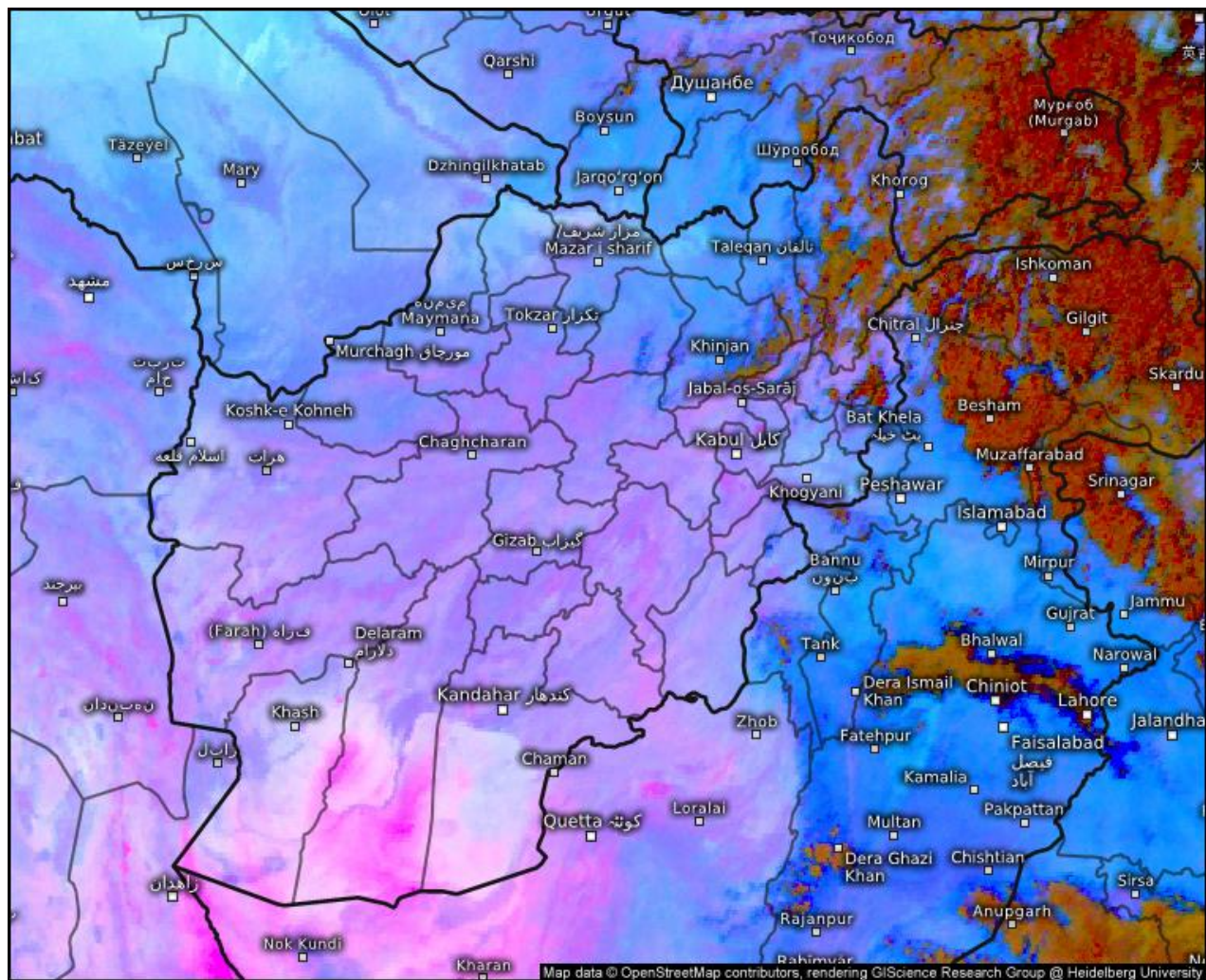

Satellite Dust

Mon 06/02/2025, 01:30pm GMT+0430

© Kachelmann GmbH - Download for private use only!

Sharing: Please get the pic's permalink from share button top right

Afghanistan

 **meteologix.com**

Satellite data: EUMETSAT

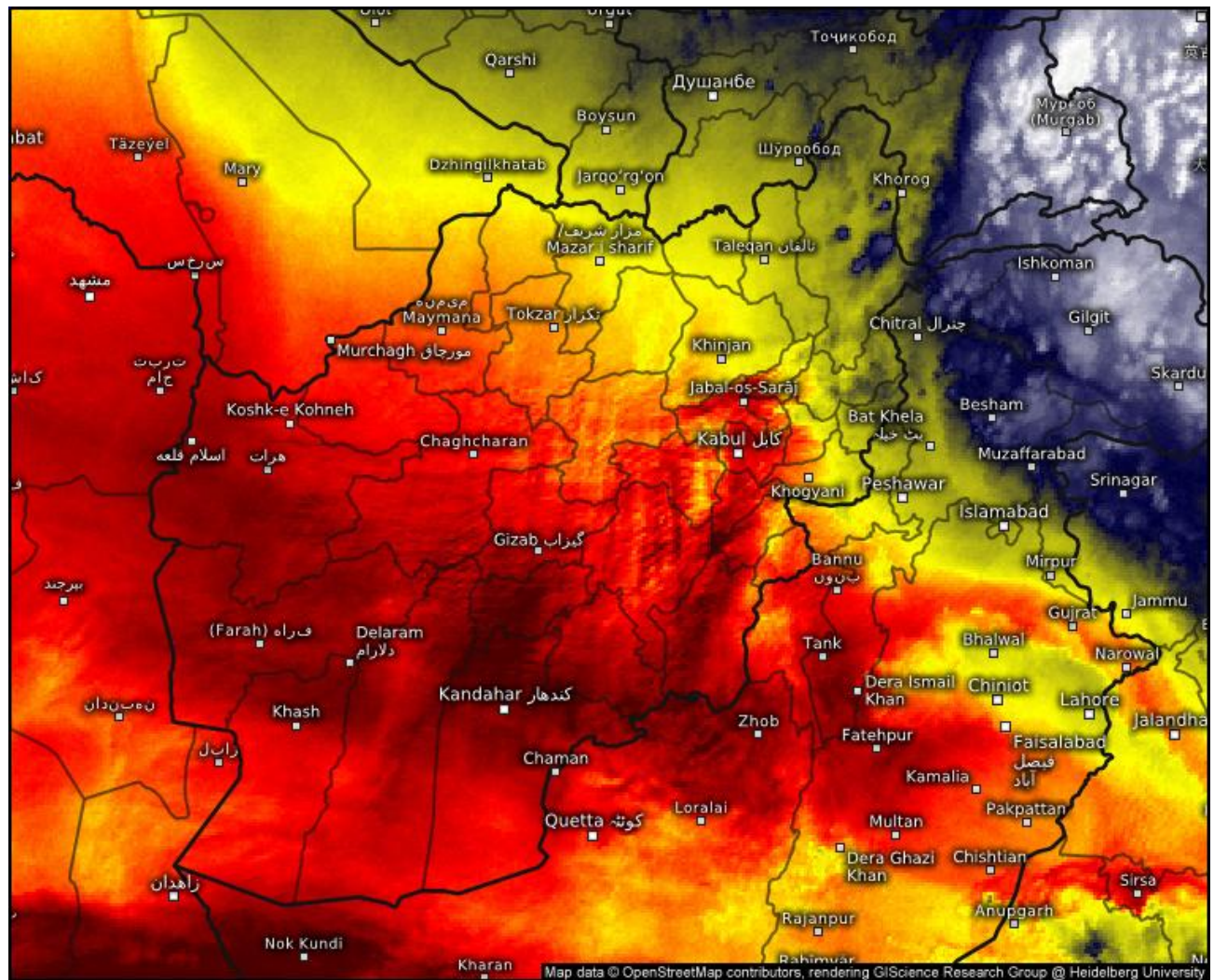

Satellite Water Vapor

Mon 06/02/2025, 01:30pm GMT+0430

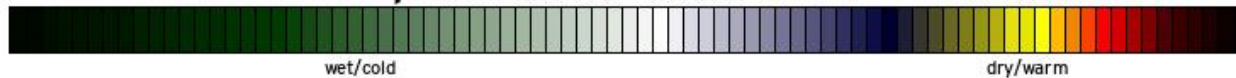

© Kachelmann GmbH - Download for private use only!

Sharing: Please get the pic's permalink from share button top right
Afghanistan

meteologix.com

Satellite data: EUMETSAT

SAT : INSAT-3DR IMG
IMG_WV 6.8 um
L1C Mercator

02-06-2025/(0815 to 0842) GMT
02-06-2025/(1345 to 1412) IST

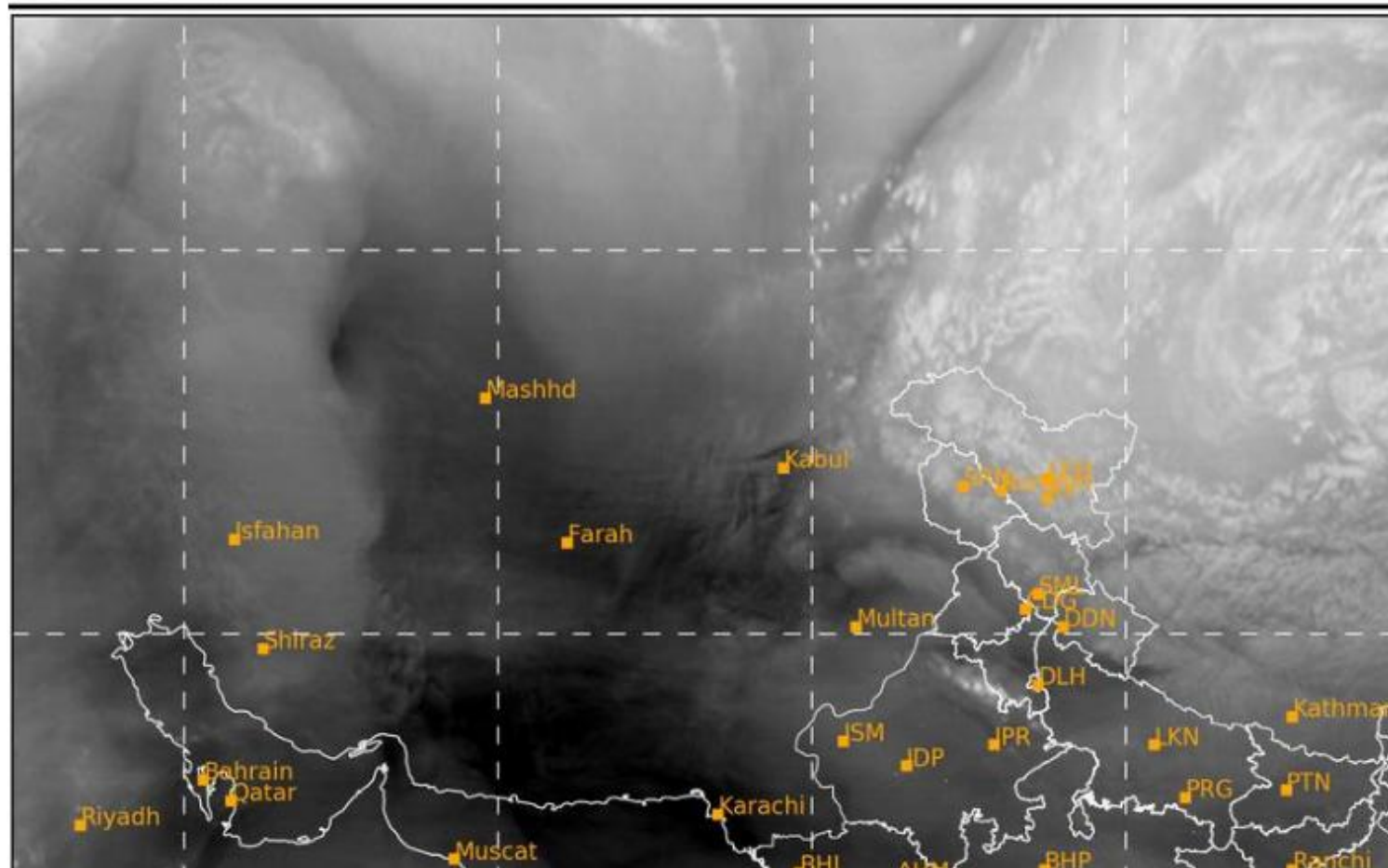

SAT : INSAT-3DR IMG

02-06-2025/(0815 to 0842) GMT

Day Microphysics: VIS_REFL (R), SWIR_REFL (G), TIR1_BT (B)

L1C Mercator

02-06-2025/(1345 to 1412) IST

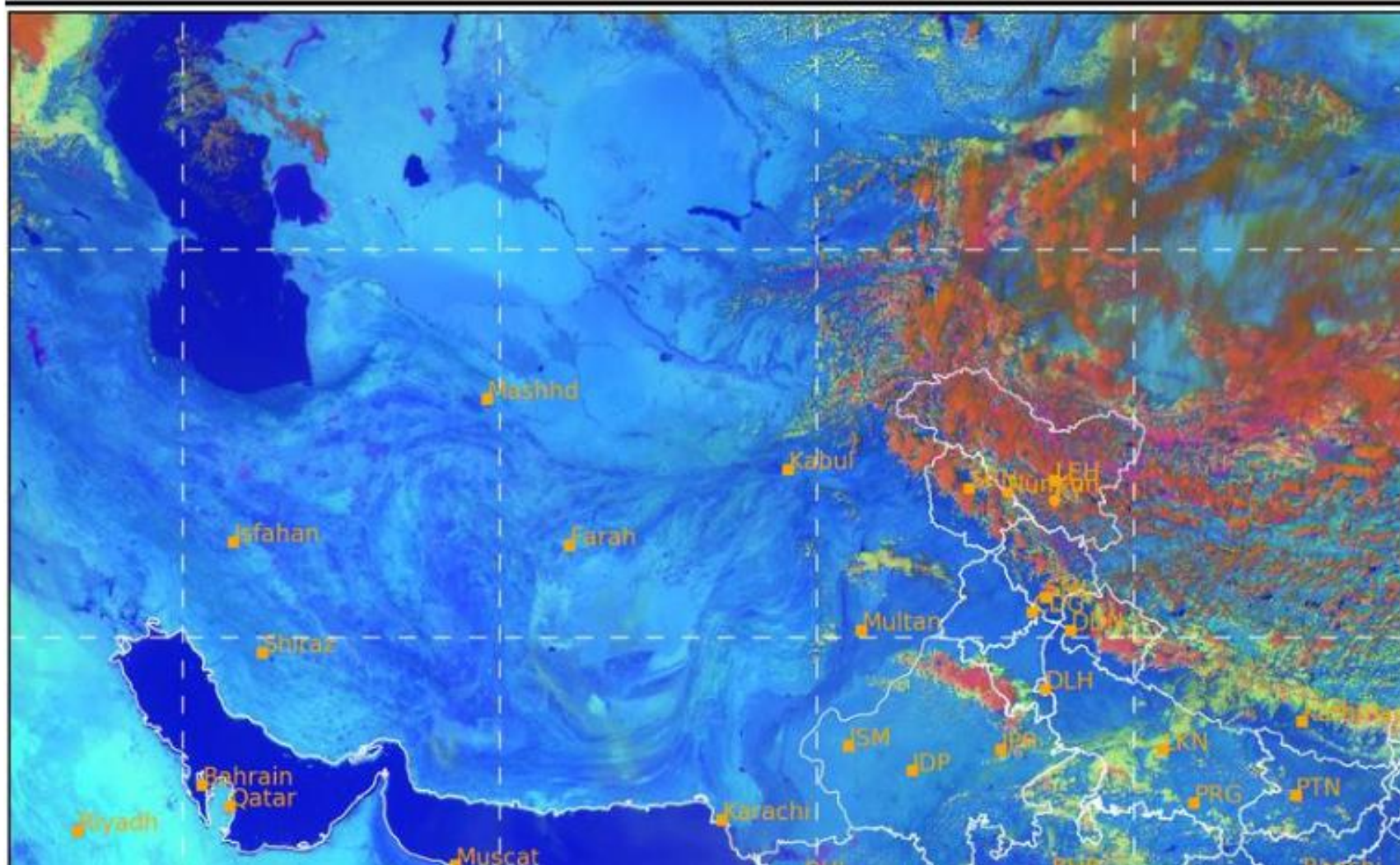

0 100% 0 60% 203 323K

Fog Low Clouds Mid Orographic Cloud CB Snow Dust

SAT : INSAT-3DR IMG
Visible Count 0.65 um
L1C Mercator

02-06-2025/(0815 to 0842) GMT
02-06-2025/(1345 to 1412) IST

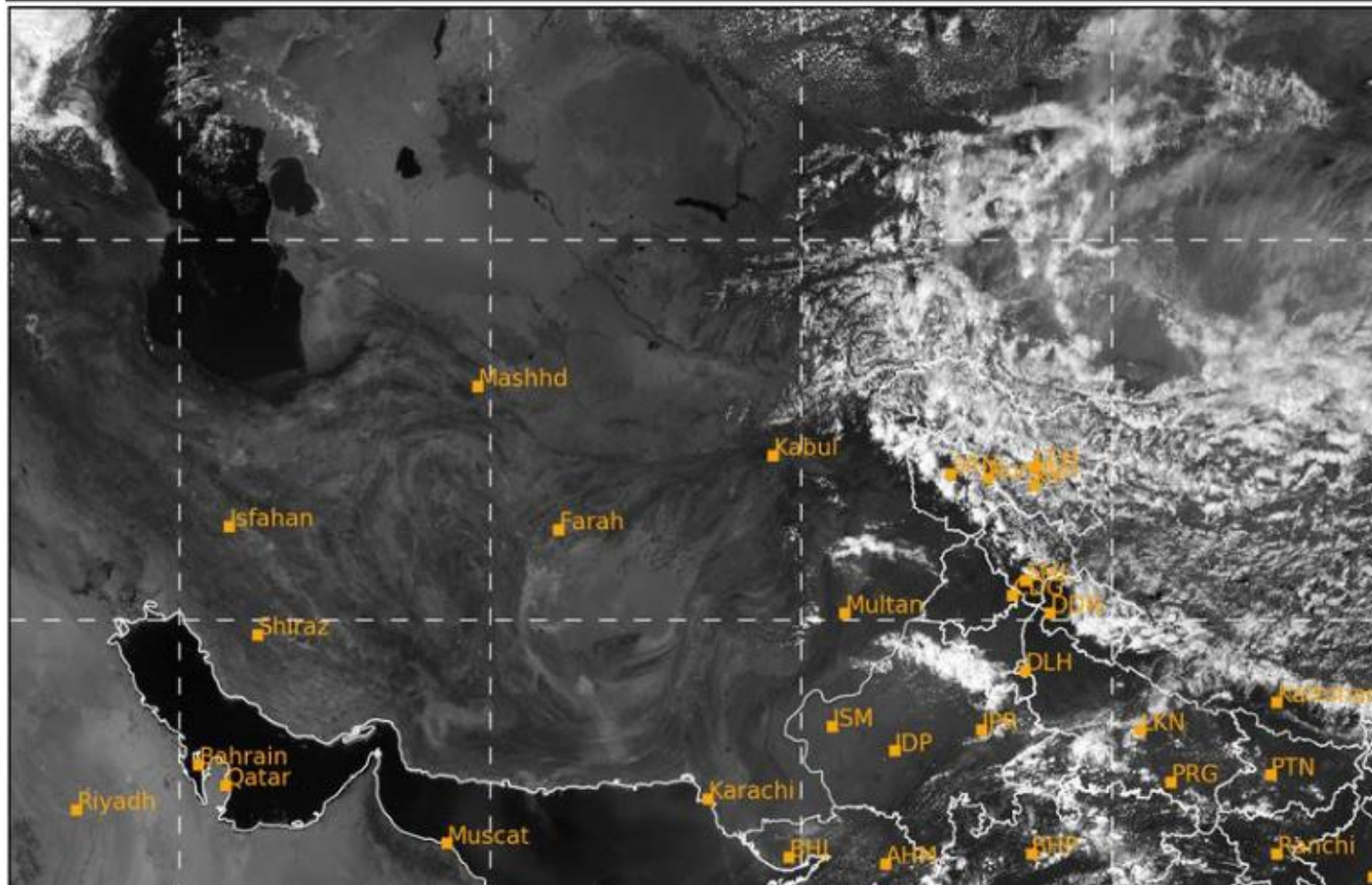

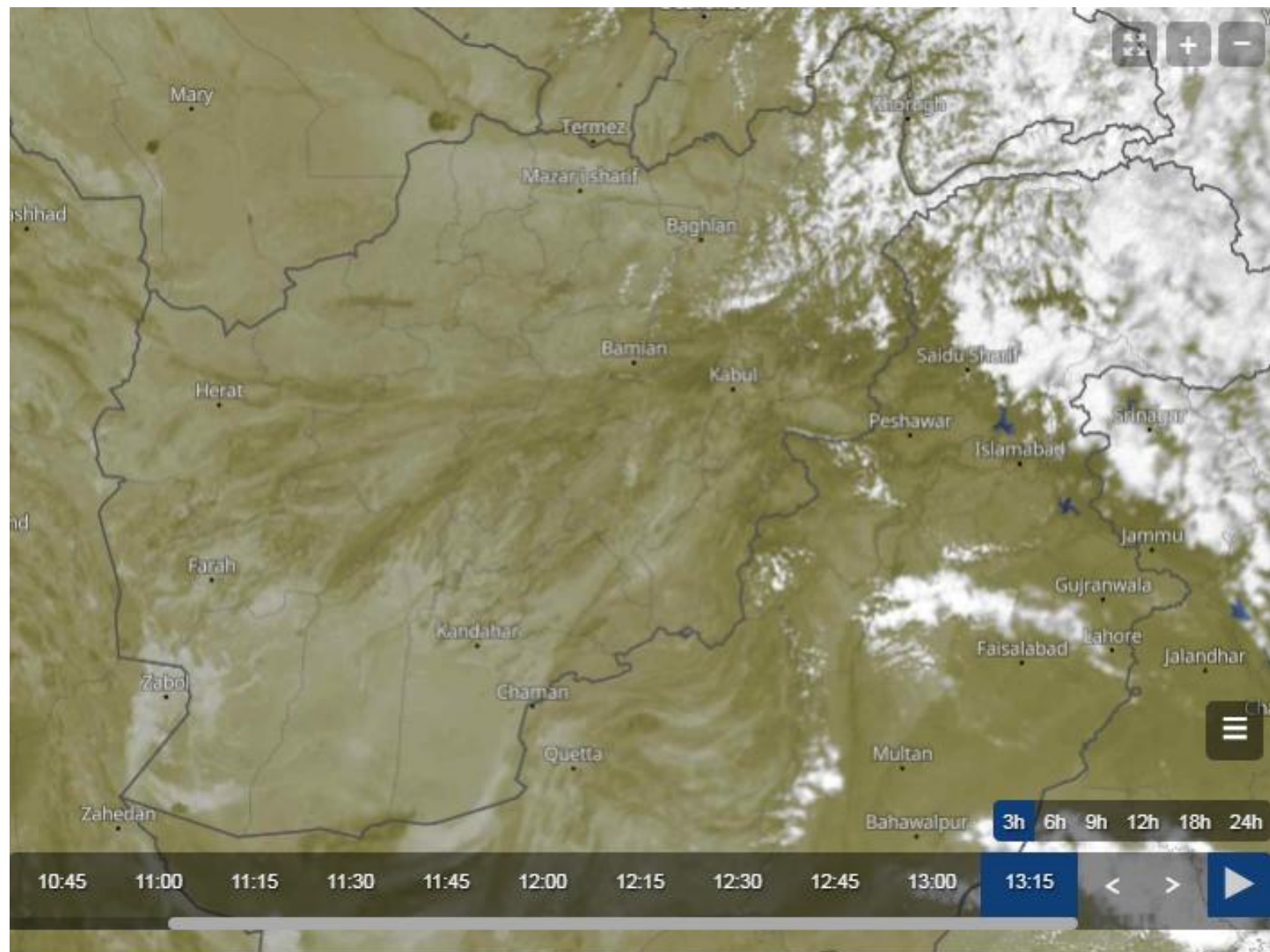

Sand And Dust Identification

2025-06-02 09:00(UTC)

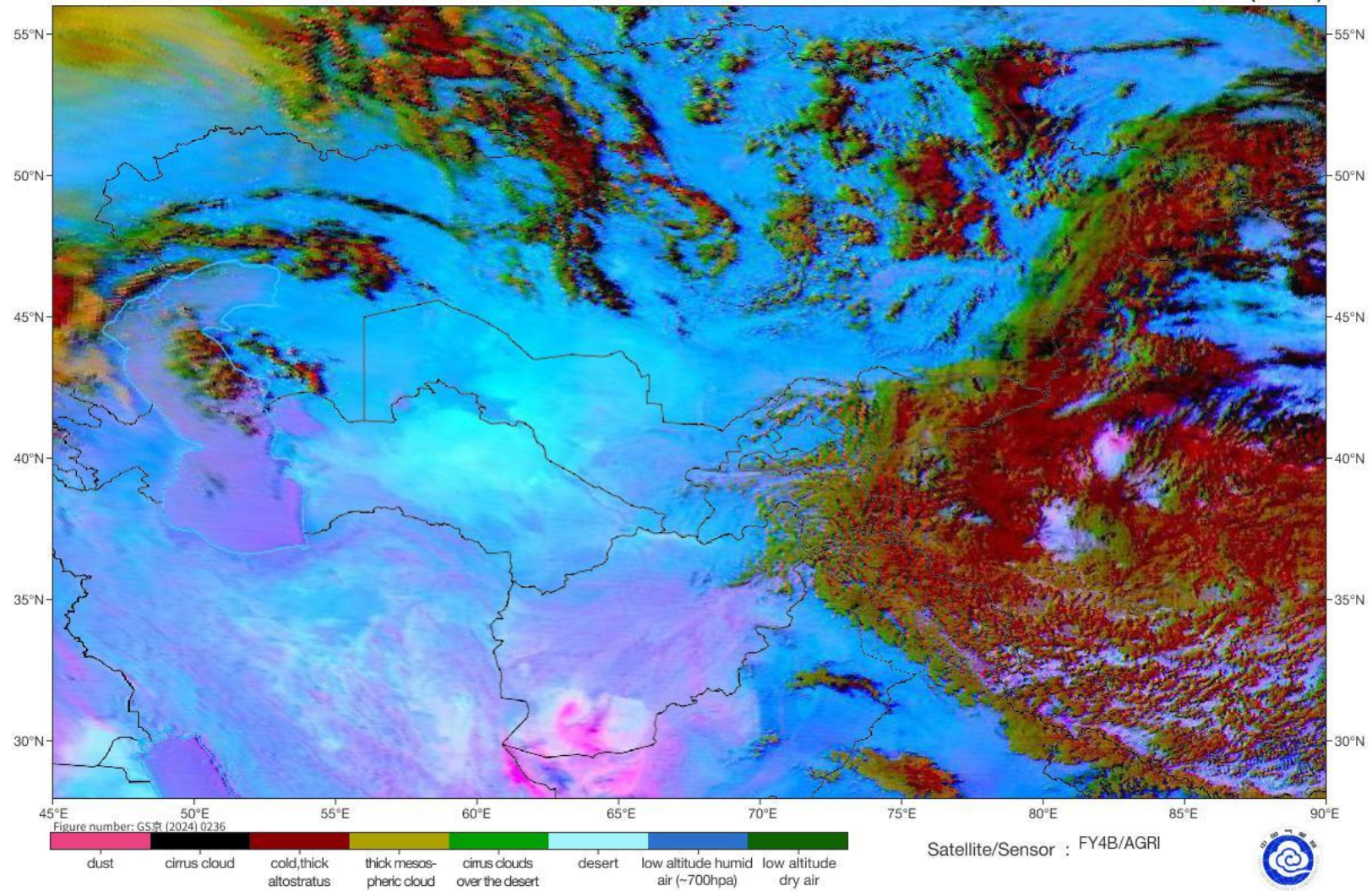

Land Surface Temperature

2025-06-02 09:00(UTC)

